



STATE.....VIRGINIA.....
CITY.....RICHMOND.....COUNTY.....
DATE.....FEBRUARY 2, 1953.....

ARCHITECTS' ROSTER QUESTIONNAIRE

TO EVERY ARCHITECT IN THE UNITED STATES AND ITS POSSESSIONS:

The Architects' Roster is maintained by The American Institute of Architects as a service to the profession as a whole and to agencies of the United States Government. Every registered architect, whether or not a member of The Institute, is eligible for inclusion in the Roster. The Institute maintains custody of the Roster, keeps it up to date and in good order for use. The Roster is available to any representative of the Government and to representatives of foreign governments in Washington. Reference may be made to The Architects' Roster in negotiations with government agencies and other interested parties. Experience with the Roster since its establishment in 1946 has shown its usefulness. Growing out of an earlier Register of architects qualified for public works, The Roster provides at The Octagon an accurate, current record of the qualifications and achievements of members of the profession. It allows a positive and helpful response to requests for factual information on architects, and in that way constitutes a service to the profession.

The American Institute of Architects assumes no responsibility for the accuracy of statements made in this Questionnaire. The obligation to maintain this record as a current description of an architectural firm rests with the firm, and supplementary record forms are available for this purpose.

PARTNERSHIPS SHOULD MAKE A JOINT RETURN ONLY.

Original and one copy to be mailed to THE ARCHITECTS' ROSTER, The American Institute of Architects, 1735 New York Avenue, N. W., Washington 6, D. C. One copy to be retained by the author.

- 1 a FIRM** (Indicate whether individual, partnership or corporation.)
MARCELLUS WRIGHT & SON - PARTNERSHIP.....
- b FORMER FIRM**, Name if any..... MARCELLUS E. WRIGHT, ARCHITECT.....
- 2 STREET ADDRESS** 100 EAST MAIN STREET..... **Phone** 2-1611 2-1612 2-3275.....
- 3 YEAR ESTABLISHED** 1912.....

4 PERSONAL HISTORIES OF PRINCIPALS

Furnish data complete, but keep to essentials. Describe each member of firm individually; if more than four, append extra sheets.

MARCELLUS EUGENE WRIGHT

NAME OF PRINCIPAL

a Date of Birth APRIL 5, 1881

b Place of Birth HANOVER COUNTY, VA.

c Education

1. PUBLIC SCHOOLS OF RICHMOND, VA.
2. VA. MECHANICS INSTITUTE, RICHMOND VA.
3. SCHOOL OF INDUSTRIAL & APPLIED ART, PHILADELPHIA, PENN
4. UNIVERSITY OF PENN. CLASS 1905

d Experience Prior to Own Practice

(Give architect or architectural firm affiliations, positions held, and approximate dates of employment.)

1. SEVEN YEARS AS HEAD DRAFTSMAN FOR OTHER ARCHITECTS.
2. ASSISTANT TO CONSTRUCTION QUARTERMASTER IN CONSTRUCTION OF CAMP ABRAHAM EUSTIS IN 1918
3. ASSISTANT CHIEF ARCHITECTURAL SUPERVISOR, FEDERAL HOUSING ADMINISTRATION, RICHMOND OFFICE, 1935-1937

e Commenced Practice 1912

f Number of Years a Principal 41

g Architectural Licenses (Give State, Number and Year issued.)

VIRGINIA #53 1921
 NORTH CAROLINA #278 1930
 DISTRICT OF COLUMBIA 1928

h Membership in Professional Societies and Offices Held

1. MEMBER AMERICAN INSTITUTE OF ARCHITECTS, PRESIDENT OF VA. CHAPTER A.I.A. 1929-31

i Service in World Wars I and II (Append data if desired.)

ASSISTANT TO CONSTRUCTION QUARTERMASTER, CAMP ABRAHAM EUSTIS AND NORFOLK NAVAL BASE, VIRGINIA

j Civic Activities

1. PAST-PRESIDENT VIRGINIA SOCIETY SONS OF AMERICAN REVOLUTION
2. PAST-COMMANDER STONEWALL JACKSON CAMP, SONS OF CONFEDERATE VETERANS.

MARCELLUS EUGENE WRIGHT, JR.

NAME OF PRINCIPAL

FEBRUARY 16, 1907

HENRICO COUNTY, VA.

1. PUBLIC SCHOOLS OF RICHMOND AND NORFOLK, VA.

2. UNIVERSITY OF PENNSYLVANIA - 1929 - BACH. OF ARCHITECTURE

1930 - MASTER OF ARCHITECTURE

3. 'ECOLE AMERICIAN DES BEAUX ARTS, 1928 FONTAINEBLEAU, FRANCE

1. ARCHITECT WITH JOINT ASSYRIAN EXPEDITION TO TEPE GAWRA, IRAQ

1935-36

2. FORMER INSTRUCTOR, UNIVERSITY OF PENNSYLVANIA

3. ARCHITECT FOR ORIGINAL CONCESSIONAIRE, VIRGINIA SKYLINE CO., INC.

4. DRAFTSMAN FOR MARCELLUS E. WRIGHT, ARCHITECT

1939

14

VIRGINIA #392 1939
 NORTH CAROLINA #676 1950

1. PRESIDENT VA. CHAPTER AMERICAN INSTITUTE OF ARCHITECTS.

2. VICE-PRES. RICHMOND POST AMERICAN SOCIETY OF MILITARY ENGINEERS

MAJOR, ARMY OF THE UNITED STATES SERVING AS CHIEF, SHIPBUILDING SECTION, HDQS., A.S.F., WASHINGTON, D.C. 1942-45

1. MEMBER, AMERICAN LEGION

2. PRESIDENT RESERVE OFFICERS OF RICHMOND

3. DIRECTOR, RICHMOND VETERANS HOUSING CORP.

4. MEMBER ADVISORY COMMITTEE CITY PLANNING COMMISSION.

5 REMARKS CONCERNING QUALIFICATIONS OF FIRM

(This space is best used to present qualifying information such as number of employees, amount of office space, financial information and other information presumed of interest to a prospective client. Append extra sheet or use back of this form, if necessary.)

PRESENT VOLUME AVERAGES \$5,000,000 OF CONSTRUCTION

EMPLOYEES AVERAGE 20 TO 25 IN NUMBER

OCCUPY 3500 SQ. FT. OF SPACE IN SINGLE BUILDING

\$50,000 OPERATING CAPITAL & BORROWING CAPACITY OF \$50,000 ADDITIONAL

CAPACITY READILY EXPANDED

6 CONSULTANTS USUALLY EMPLOYED: (If a member of your staff, so state.)

a STRUCTURAL ENGINEERS

Name of Firm or Individual..... HENRY W. ROBERTS, C. E.

Business Address..... 100 EAST MAIN STREET, RICHMOND, VIRGINIA

b HEATING AND VENTILATING ENGINEERS

Name of Firm or Individual..... WILLIAM A. BROWN

Business Address..... 1223 CONN. AVE., N. W. WASHINGTON D. C. AND
100 E. FRANKLIN ST., RICHMOND, VA.

c ELECTRICAL ENGINEERS

Name of Firm or Individual..... (SAME AS ABOVE)

Business Address.....

d PLUMBING OR SANITARY ENGINEERS

Name of Firm or Individual..... (SAME AS ABOVE)

Business Address.....

e LANDSCAPE ARCHITECTS

Name of Firm or Individual..... CHARLES F. GILLETTE

Business Address..... 105 E. CARY STREET, RICHMOND, VA.

f OTHER (Civil, Foundation or Mechanical Engineers, Appraiser, Equipment Designers, Valuators, Industrial Lay-out Engineers, etc.)

HANKINS & ANDERSON, MECH. ENGR., RICHMOND, VA.

EMMETT L. SIMMONS, MECH. ENGR. RICHMOND, VA.

WILEY & WILSON, MECH. ENGR., LYNCHBURG & RICHMOND

7 REPRESENTATIVE WORK FOR WHICH YOU WERE OR ARE ARCHITECTS; OR WERE OR ARE ASSOCIATED WITH OTHERS: (In left margin, mark *—U. S. Government projects, **—projects not yet complete.)

* THE AMERICAN INSTITUTE OF ARCHITECTS ARCHIVES. For information or study purposes only. Not to be recycled, quoted, or published without written permission from the AIA Archives, 1735 New York Ave. NW, Washington, DC 20006

Name and type of project	Location	Date	Cost	Indicate whether as Architect or Associate Architect
HOTEL JOHN MARSHALL	RICHMOND, VA.	1928	\$1,500,000.	ARCHITECT
ACCA TEMPLE MOSQUE	RICHMOND, VA.		1,300,000.	"
WILLIAM BYRD HOTEL	RICHMOND, VA.	1924	650,000.	"
GRACE SECURITIES BLDG.	RICHMOND, VA.		391,000.	"
JOHNSTON WILLIS HOSPITAL	RICHMOND, VA.		283,000.	"
CHAMBERLIN HOTEL	OLD POINT COMFORT, VA.		1,100,000.	"
GRACE AMERICAN BLDG.	RICHMOND, VA.		385,000.	"
MEDICAL ARTS BLDG.	ROANOKE, VA.	1929	300,000.	"
MEDICAL ARTS BLDG.	BALTIMORE, MD.	1926	750,000.	"
WASHINGTON MEDICAL BLDG.	WASHINGTON, DC	1925	500,000.	"
COLUMBIA MEDICAL BLDG.	WASHINGTON, DC		770,000.	"
COLUMBIA MEDICAL ANNEX	WASHINGTON, DC		750,000.	"
NORFOLK MEDICAL BLDG.	NORFOLK, VA.	1924	400,000.	"
PROFESSIONAL BUILDING	SCRANTON, PENN.	1928	375,000.	"
ST. PAUL SCHOOL REFECTORY	LAWRENCEVILLE, VA.		130,000.	"
BAKER ELEMENTARY SCHOOL	RICHMOND, VA.		292,000.	"
SEARS ROEBUCK STORE	NORFOLK, VA.	1938	100,000.	"
BIG MEADOWS LODGE	SHENANDOAH NAT. PK. VA.		80,000.	"
PARCEL POST BUILDING	RICHMOND, VA.		710,000.	" (MARCELLUS WRIGHT
PORTSMOUTH NAVAL HOSP.	PORTSMOUTH, VA.		450,000.	" (& SON AND MERRILL
SLUM CLEARANCE HOUSING PROJECT	RICHMOND, VA.		1,000,000.	" (C. LEE ASSOCIATED
ELIZABETH BUXTON HOSP.	NEWPORT NEWS, VA.		100,000.	" (ARCHITECTS
GEO. WASH. CARVER SCHOOL	RICHMOND, VA.	1944	650,000.	"
WESTERN STATE HOSPITAL	STAUNTON, VA.		25,000,000.	"
RICHMOND HOTELS LAUNDRY	RICHMOND, VA.	1946	150,000.	"
BYRD AIRPORT	RICHMOND, VA.	1947	633,000.	"
GENERAL ELEC. BLDG.	RICHMOND, VA.	1949	350,000.	"
DUNBAR SCHOOL	RICHMOND, VA.	1951	500,000.	"
MASON SCHOOL	RICHMOND, VA.	1952	500,000.	"
PUBLIC HOUSING	RICHMOND, VA.	1952	8,000,000.	" (JOINTLY WITH
" "	HOPEWELL, VA.	1952	1,000,000.	" (MERRILL C. LEE
* COMMUNICATION STATIONS	NORFOLK, VA.	1951	7,500,000.	" JOINT W/FRANK GRAD
* VARIOUS BLDGS.	QUANTICO, VA.	1952	1,250,000.	"
* BARRACKS	FORT LEE, VA.	1951	1,000,000.	"
* VARIOUS BLDGS.	CAMP PICKETT, VA.	1951	500,000.	"

8 PHOTOGRAPHS/PHOTOSTATS

Not mandatory. Submit herewith photographs or photostats (size 8" x 10") of several buildings for which you have been the Architect, as follows: (N.C.A.R.B. presentation acceptable.)

PLEASE SEE ATTACHED BROCHURE

9 COLLABORATION WITH OTHER ARCHITECTS:

a As an established individual firm, are you willing to collaborate with other firms or individuals?

YES - SUBJECT TO OUR REVIEW OF OTHERS' QUALIFICATIONS.

b Are you and/or your firm agreeable to accepting supervision of work where designs are produced by others—
vice versa?

YES

c List firms (or individuals) with which you are associated at present or have an associate or working agreement:
(Please furnish a letter from the other party verifying the association.)

FRANK GRAD & SONS, NEWARK, N. J. - \$7,500,000 NAVAL COMMUNICATION
STATION.

MERRILL C. LEE, FAIA, RICHMOND, VA. ON \$10,000,000. PUBLIC HOUSING WORK.

MERRILL C. LEE)
BASKERVILL & SON) ON \$3,500,000. STATE OFFICE BLDG.
CARNEAL & JOHNSTON.)

10 THIS QUESTIONNAIRE MAY BE MADE AVAILABLE TO GOVERNMENTAL AGENCIES

yes

no

The undersigned hereby certify that the above is a true statement of facts.

Name of Firm or Individual: MARCELLUS WRIGHT & SON

Signed by all Principals: *Marcellus E. Wright*
PARTNER

Marcellus Wright Jr.
PARTNER

MARCELLUS WRIGHT & SON — FRANK GRAD & SONS

100 EAST MAIN STREET
RICHMOND 19, VIRGINIA
TELEPHONE 2-1611

- Washington, D. C. Office: -
WASHINGTON BUILDING
TELEPHONE METRO. 3030

11 COMMERCE STREET
NEWARK 2, NEW JERSEY
TEL. MITCHELL 2-4815

ARCHITECTS - ENGINEERS

26 January 1953

Reply to: Newark

TO WHOM IT MAY CONCERN:

This is to verify the fact that the joint venture of MARCELLUS WRIGHT & SON - FRANK GRAD & SONS performed the Architectural and Engineering services for the Naval Communication Center project, having facility locations at the Northwest Site and the Monogram Site in the State of Virginia.

FRANK GRAD & SONS

BY: 
Bernard J. Grad, Partner

bjg/cd

MERRILL C. LEE, F.A.I.A.
ARCHITECT
601 EAST FRANKLIN STREET
RICHMOND 19, VIRGINIA

FRED P. PARRIS, A. I. A.
J. MILTON PORTEWIG, A. I. A.
EDWIN H. KING, A. I. A.
KENNETH G. MACILROY, A. I. A.

5 February 1953

TO WHOM IT MAY CONCERN:

Please allow this to verify the fact that the two firms of MARCELLUS WRIGHT & SON and MERRILL C. LEE, Architects, were jointly engaged to perform the architectural and engineering services for the following projects:

1. Creighton Court, Richmond, Va.
2. Hillside Court, Richmond, Va.
3. Thomas Rolfe Court, Hopewell, Va.
4. Edward D. Bland Court, Hopewell, Va.

The total construction contract costs on the above projects, on which the two firms were associated, was in excess of \$8,500,000.00.

Sincerely yours,

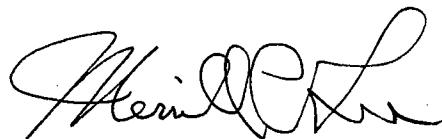

Merrill C. Lee

MClee/fsf

MERRILL C. LEE, F.A.I.A.
ARCHITECT

601 EAST FRANKLIN STREET
RICHMOND 19, VIRGINIA

MERRILL C. LEE, F.A.I.A.
FRED P. PARRIS, A.I.A.

January 21, 1953

ASSOCIATES

J. MILTON PORTEWIG, A. I. A.
KENNETH G. MACILROY, A. I. A.
EDWIN H. KING, A. I. A.

Marcellus Wright & Son, A.I.A.
Architects
100 East Main Street
Richmond, Virginia

Reference: State Office Building, Richmond, Va.

Gentlemen:

This is to confirm the fact that the Architect-Engineer Contract for the current Virginia State Office Building, costing approximately \$3,500,000.00 is in process of execution by me as General Architect and the Commission representing the Commonwealth.

Incorporated in this contract are provisions naming the following three firms as Consulting Architects-Engineers:

Baskervill and Son
Carneal and Johnston
Marcellus Wright & Son

It is intended that each of the three consulting firms will actually render substantial service toward a completion of this project.

Sincerely yours,

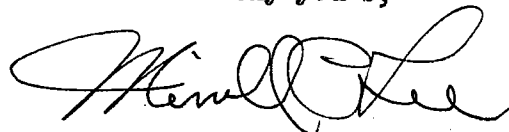

Merrill C. Lee

MClee/fsf

cc: Baskervill & Son
Carneal & Johnston

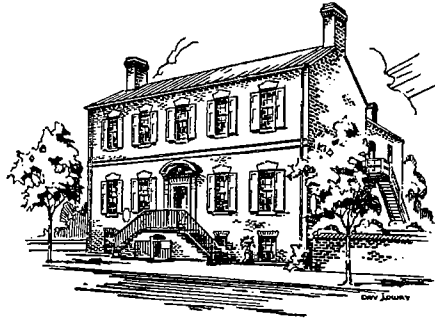

MARCELLUS WRIGHT & SON
ARCHITECTS

CROZET HOUSE
100 EAST MAIN STREET
RICHMOND VIRGINIA

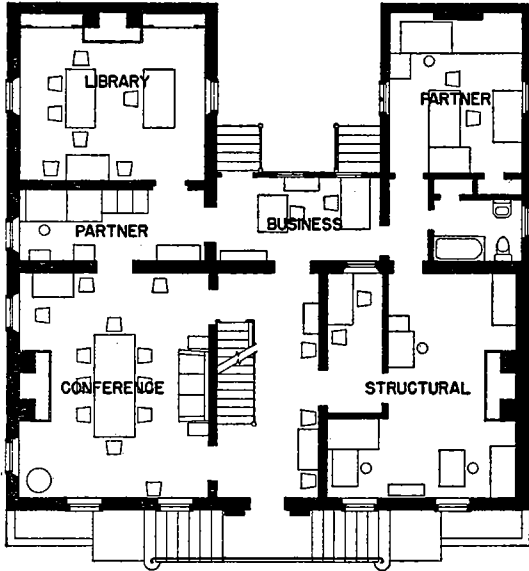

FIRST FLOOR PLAN

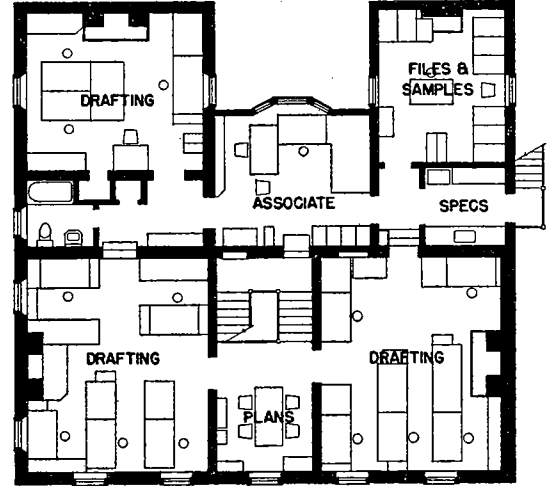

SECOND FLOOR PLAN

3500 SQUARE FEET

20 BOARD POSITIONS

TELEPHONES 2-1611, 2-1612

1953

MARCELLUS WRIGHT & SON

ARCHITECTS

"CROZET HOUSE"

100 EAST MAIN STREET

RICHMOND, VIRGINIA

RECORD OF WORK AND COMPOSITION OF FIRM.
ARCHITECTURAL, ELECTRICAL, MECHANICAL AND STRUCTURAL
ENGINEERING AND AIR CONDITIONING
DESIGN AND SUPERVISION.

PERSONNEL

MARCELLUS E. WRIGHT, A.I.A. MARCELLUS WRIGHT, JR., A.I.A.

ERNEST R. GILBERT, A.I.A.

J. SCOTT RAWLINGS, A.I.A.

RICHARD N. ANDERSON, JR., A.I.A.

JOHN J. MATTERN, JR., REG. ARCH. (ON MILITARY LEAVE)

BERTRAM B. BROWN

GORDON B. GALUSHA

JAMES E. FRANCIS

D. WARREN HARDWICKE

JOSEPH N. LADD

WAVERLY A. COX

BETH B. NICKELS

MARGARET P. HOLMES

MARY W. SYDNOR

VIRGINIA P. MAYFIELD

GOODRICH MCREE

FIELD INSPECTORS

(SHARED WITH MERRILL C. LEE)

C. S. HOLT G. M. BOWERS J. BOLTON P. M. HANK, JR.

R. HAMRE F. F. TUCK, JR. C. A. MILLS

S. E. NOBLIN

TELEPHONES: RICHMOND 2-1611 2-1612

GENERAL INFORMATION

MARCELLUS WRIGHT & SON IS A PARTNERSHIP OF HIGHLY TRAINED AND EXPERIENCED PERSONNEL WITH A RECORD OF CAREFULLY DESIGNED AND WELL EXECUTED WORK OF THE LARGEST SIZE AND FINEST CHARACTER.

MAIN OFFICES OF THE FIRM ARE AT 100 EAST MAIN STREET, RICHMOND, VIRGINIA.

BRANCH OFFICES ARE ESTABLISHED FROM TIME TO TIME IN VARIOUS LOCATIONS TO PROPERLY HANDLE LARGE WORK IN OTHER AREAS.

THE FIRM IS THOROUGHLY FAMILIAR WITH AND EXPERIENCED IN ALL TYPES OF BUILDING AND INDUSTRIAL CONSTRUCTION AND IS ABLE TO HANDLE, ALONG WITH ITS HIGHLY TRAINED ASSOCIATES AND CONSULTANTS, WORK OF ANY SIZE OR TYPE.

EACH OF THE PRINCIPALS OF THE FIRM HAS BEEN TRAINED UNDER SOME OF THE GREAT MASTERS IN THE ARCHITECTURAL FIELD, INCLUDING THE LATE, WORLD-RENOWNED PAUL PHILLIPE CRET, OF PHILADELPHIA.

THE SENIOR PARTNER HAS PRACTICED AS A PRINCIPAL SINCE 1912.

THE AMERICAN INSTITUTE OF ARCHITECTS ARCHIVES. For information or study purposes only. Not to be recycled, quoted, or published without written permission from the AIA Archives, 1735 New York Ave. NW, Washington, DC 20006



JOHN MARSHALL HOTEL

RICHMOND, VIRGINIA

MARCELLUS WRIGHT & SON

ARCHITECTS

EXECUTED WORK

FOLLOWING ARE SOME OF THE PRINCIPAL BUILDINGS DESIGNED AND CARRIED INTO EXECUTION:

HOSPITALS:

WESTERN STATE HOSPITAL, STAUNTON, VA.	\$ 23,000,000.	4 BLOC COMPL
JOHNSTON-WILLIS HOSPITAL, RICHMOND, VA.	283,000.	
* ELIZABETH BUXTON HOSPITAL, NEWPORT NEWS, VA.	150,000.	
* NORFOLK NAVAL HOSPITAL, PORTSMOUTH, VA.	450,000.	
NORTHAMPTON-ACCOMAC, NASSAWADOX, VA.	200,000.	
LOUISA COUNTY MEDICAL SERVICE CENTER	260,000.	

HOTELS:

JOHN MARSHALL HOTEL, RICHMOND, VA.	1,500,000.	
CHAMBERLIN HOTEL, OLD POINT COMFORT, VA.	1,100,000.	
WILLIAM BYRD HOTEL, RICHMOND, VA.	650,000.	
BIG MEADOWS LODGE, SHENANDOAH NAT'L PARK	100,000.	
ROBERT E. LEE HOTEL, LEXINGTON, VA.	200,000.	

INDUSTRIAL BUILDINGS:

GENERAL ELECTRIC BUILDING, RICHMOND, VA.	250,000.	
CARPEL CORPORATION WAREHOUSE, RICHMOND, VA.	125,000.	
DAFFRON'S FURNITURE WAREHOUSE, RICHMOND, VA.	100,000.	
LAUNDRY BUILDING, RICHMOND HOTELS, INC.	150,000.	

AIRPORTS:

BYRD AIRPORT TERMINAL BUILDING, RICHMOND, VA.	700,000.	
---	----------	--

SCHOOLS & COLLEGES:

ST. PAUL'S REFECTORY, LAWRENCEVILLE, VA.	\$ 130,000.
ST. PAUL'S TRADES BUILDING, LAWRENCEVILLE, VA.	100,000.
GEORGE WASHINGTON CARVER SCHOOL, RICHMOND, VA.	850,000.
DUNBAR ELEMENTARY SCHOOL, RICHMOND, VA.	650,000.
BAKER ELEMENTARY SCHOOL, RICHMOND, VA.	292,000.
RANDOLPH ELEMENTARY SCHOOL, RICHMOND, VA.	150,000.
GEORGE MASON SCHOOL, RICHMOND, VA. (IN PROGRESS)	500,000.

MEDICAL OFFICE BUILDINGS:

WASHINGTON MEDICAL BLDG., WASHINGTON, D. C.	500,000.
MEDICAL ARTS BUILDING, ROANOKE, VA.	300,000.
NORFOLK MEDICAL BUILDING, NORFOLK, VA.	400,000.
PROFESSIONAL BUILDING, SCRANTON, PA.	375,000.
COLUMBIA MEDICAL BUILDING, WASHINGTON, D. C.	770,000.
MEDICAL ARTS BUILDING, BALTIMORE, MD.	750,000.
915 19TH STREET, WASHINGTON, D. C.	1,000,000.
BALTIMORE MEDICAL BUILDING, BALTIMORE, MD.	800,000.

COMMERCIAL BUILDINGS:

SEARS ROEBUCK STORE, NORFOLK, VA.	100,000.
GRACE SECURITIES BUILDING, RICHMOND, VA.	391,000.
GRACE AMERICAN BUILDING, RICHMOND, VA.	385,000.
SINGER SEWING MACHINE CO., RICHMOND, VA.	75,000.
" " " " NORFOLK, VA.	100,000.
ANDERTON'S STORE, TAPPAHANNOCK, VA.	50,000.
ADAIR-HUTTON STORE, LEXINGTON, VA.	155,000.

THE AMERICAN INSTITUTE OF ARCHITECTS ARCHIVES For information or study purposes only. Not to be recycled, quoted, or published without written permission from the AIA Archives, 1735 New York Ave. NW, Washington, DC 20006

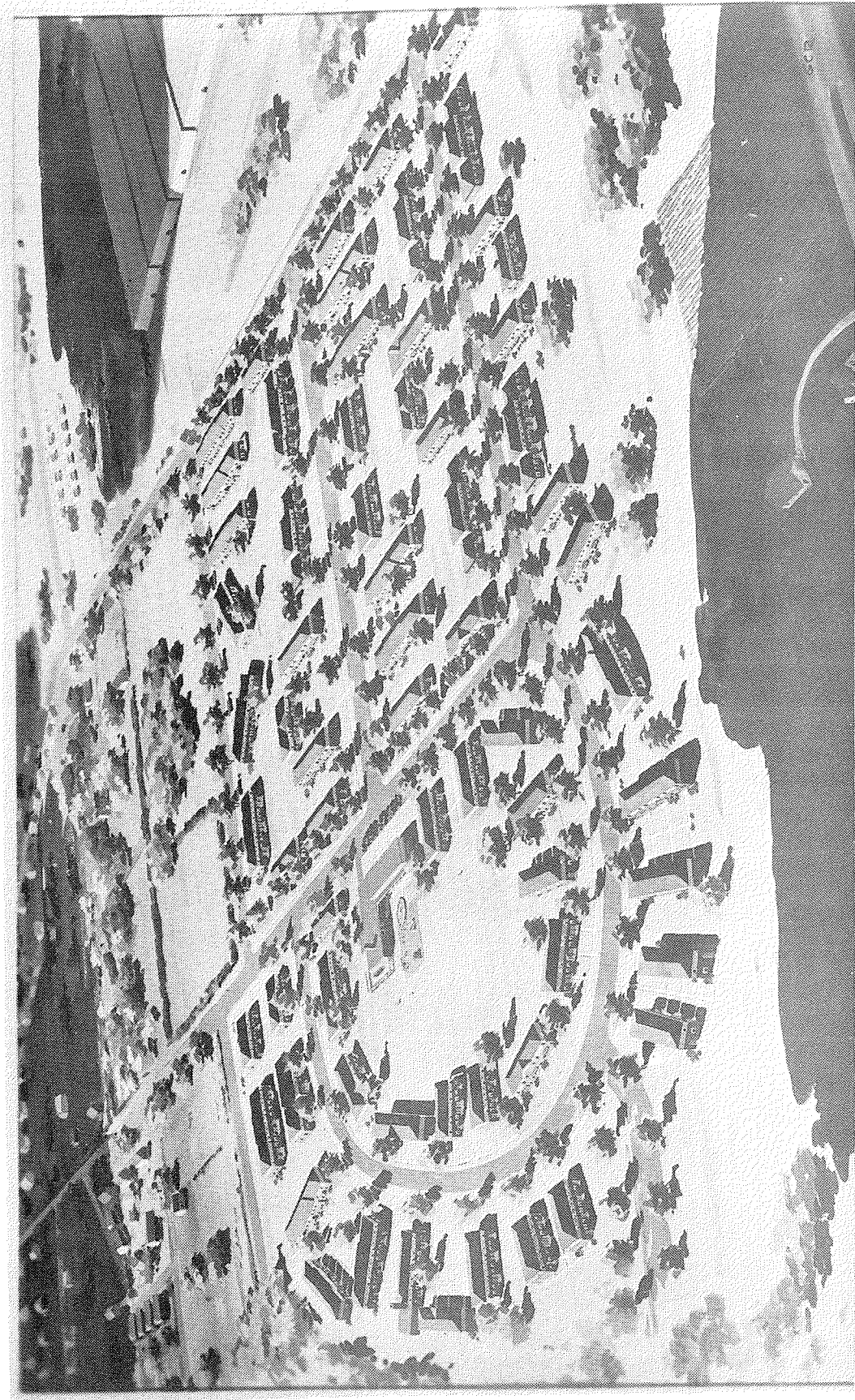

RICHMOND REDEVELOPMENT AND HOUSING AUTHORITY

"HILLSIDE COURT"
PROJECT VA 7-9
RICHMOND VIRGINIA

MARCELLUS WRIGHT & SON - MERRILL C. LEE
ASSOCIATED ARCHITECTS

FRATERNAL BUILDINGS:

ACCA TEMPLE MOSQUE, RICHMOND, VA.	\$1,300,000.
ELKS CLUB, PETERSBURG, VA. (IN PROGRESS)	50,000.

PUBLIC BUILDINGS:

* PARCEL POST BUILDING, RICHMOND, VA.	710,000.
WESTHAMPTON POST OFFICE, RICHMOND, VA.	70,000.

HOUSING:

* PUBLIC HOUSING PROJECTS, RICHMOND, VA. (IN PROGRESS)	7,672,000.
* SLUM CLEARANCE HOUSING PROJECT, RICHMOND, VA.	1,000,000. HELD
HANOVER ARMS APARTMENTS, RICHMOND, VA.	325,000.
WESTMORELAND APARTMENTS, RICHMOND, VA.	150,000.
DAILEY MANOR APARTMENTS, RICHMOND, VA.	1,000,000.
* HOPEWELL HOUSING PROJECTS, HOPEWELL, VA. (IN PROGRESS)	750,000.

CHURCHES:

CHRISTIAN SCIENCE CHURCH, RICHMOND, VA.	150,000.
CHRISTIAN SCIENCE READING ROOM, RICHMOND, VA.	33,000.
IMMANUEL BAPTIST CHURCH, RICHMOND, VA.	200,000.
MEMORIAL METHODIST CHURCH, PETERSBURG, VA.	80,000.
CULPEPER BAPTIST CHURCH, CULPEPER, VA.	490,000.

MILITARY WORK:

** NAVAL COMMUNICATIONS STATION, VA.	5,000,000.
BARRACKS, FORT LEE, VA.	1,250,000.
QUARTERS, CAMP PICKETT, VA.	450,000.
FACILITIES, QUANTICO, VA.	1,300,000.

* MERRILL C. LEE, ASSOCIATED ON BUILDINGS MARKED WITH *
** FRANK GRAD & SONS, ASSOCIATED ON BUILDINGS MARKED WITH **

PARTNER

MARCELLUS EUGENE WRIGHT

BORN - HANOVER COUNTY, VIRGINIA

RESIDENCE - 6304 THREE CHOPT ROAD, RICHMOND, VA.

PERSONAL STATUS - SENIOR PARTNER - MARCELLUS WRIGHT & SON, ARCHITECTS, 100 EAST MAIN STREET, RICHMOND, VIRGINIA.

EDUCATION - PUBLIC SCHOOLS OF RICHMOND, VIRGINIA.
VIRGINIA MECHANICS INSTITUTE, RICHMOND, VA.
SCHOOL OF INDUSTRIAL AND APPLIED ART, PHILADELPHIA, PA.
UNIVERSITY OF PENNSYLVANIA, PHILADELPHIA, PA., CLASS OF 1905.
MEMBER - PHI SIGMA KAPPA FRATERNITY
FOREIGN TRAVEL - ENGLAND, FRANCE, ITALY, SWITZERLAND, GERMANY, BELGIUM, HOLLAND, NORWAY, SWEDEN, DENMARK, AUSTRIA AND SCOTLAND.

EXPERIENCE - SEVEN YEARS AS HEAD DRAFTSMAN IN CHARGE OF OFFICES FOR OTHER ARCHITECTS.

ASSISTANT TO CONSTRUCTING QUARTERMASTER DURING CONSTRUCTION OF CAMP ABRAHAM EUSTIS IN 1918.

ASSISTANT CHIEF ARCHITECTURAL SUPERVISOR, FEDERAL HOUSING ADMINISTRATION, RICHMOND OFFICE 1935-1937.

INDEPENDENT PRACTICE OF ARCHITECTURE SINCE 1912, CONSISTING OF SCHOOLS, OFFICE BUILDINGS, HOTELS, AUDITORIUMS, HOSPITALS, AND A LARGE VOLUME OF RESIDENTIAL AND MISCELLANEOUS COMMERCIAL WORK, INCLUDING STORES, WAREHOUSES, FACTORIES, ETC.

AFFILIATIONS HONORS AND AWARDS - WINNER OF VIRGINIA WAR MEMORIAL COMPETITION IN ASSOCIATION WITH PAUL P. CRET OF PHILADELPHIA - 1925.
MEMBER, NATIONAL ADVISORY COMMITTEE OF ARCHITECTS FOR WILLIAMSBURG RESTORATION SINCE 1929.
OFFICIAL DELEGATE FROM U. S. GOVERNMENT AND THE AMERICAN INSTITUTE OF ARCHITECTS, PARIS, 1937.
REGISTERED ARCHITECT IN VIRGINIA, DISTRICT OF COLUMBIA AND NORTH CAROLINA.
MEMBER OF THE AMERICAN INSTITUTE OF ARCHITECTS, PRESIDENT OF VIRGINIA CHAPTER, A.I.A., 1929-1931.
PAST PRESIDENT OF RICHMOND CHAPTER, SONS OF THE AMERICAN REVOLUTION. PRESIDENT, VIRGINIA SOCIETY, S.A.R., 1948.
PAST PRESIDENT, ASSOCIATED PENNSYLVANIA (ALUMNI) CLUBS.
PAST COMMANDER, STONEWALL JACKSON CAMP, SONS OF CONFEDERATE VETERANS.
DEGREE IN FACULTY - UNIVERSITY OF PENNSYLVANIA, 1948 - B. S. IN ARCHITECTURE.

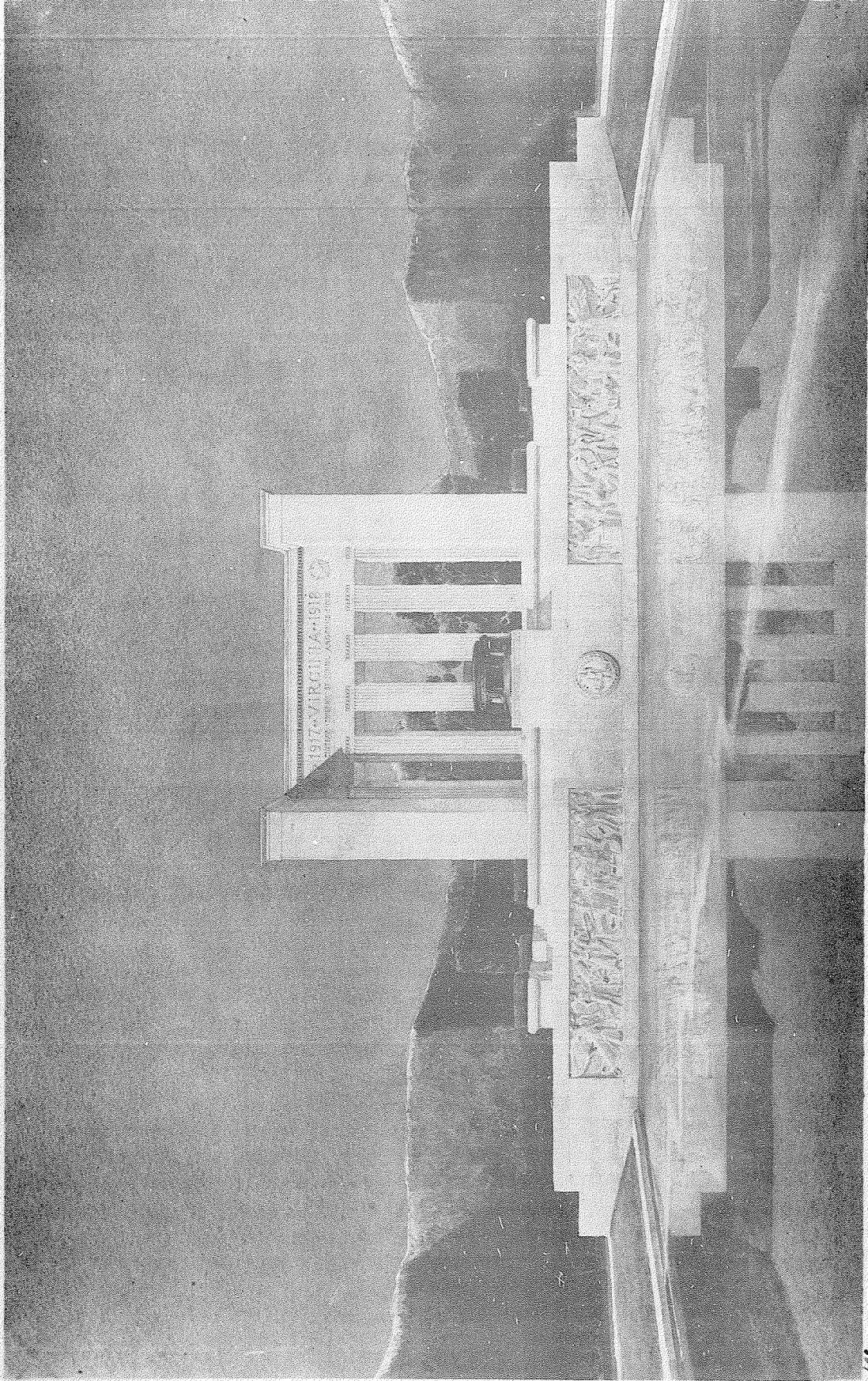

Winning Design
VIRGINIA WAR MEMORIAL
WORLD WAR I

MARCELLUS E. WRIGHT
PAUL P. CRÉT, ASSOC. ARCHTS

P A R T N E R

MARCELLUS WRIGHT, JR.

BORN - HENRICO COUNTY, VIRGINIA

RESIDENCE - 503 HENRI ROAD, RICHMOND, VIRGINIA

PARTNER - MARCELLUS WRIGHT & SON, ARCHITECTS,
100 EAST MAIN STREET, RICHMOND, VIRGINIA

EDUCATION - PUBLIC SCHOOLS OF RICHMOND AND NORFOLK, VIRGINIA
UNIVERSITY OF PENNSYLVANIA

BACHELOR OF ARCHITECTURE, 1929

MASTER OF ARCHITECTURE, 1930

ECOLE DES BEAUX ARTS, 1930, FONTAINEBLEAU, FRANCE

EXTENSIVE TRAVEL ABROAD, 1924, 1928, 1935-36:

ENGLAND, FRANCE, GERMANY, AUSTRIA, HUNGARY,
ITALY, BULGARIA, GREECE, TURKEY, SYRIA, IRAQ,
PALESTINE AND EGYPT.

EXTRA-CURRICULAR COLLEGE ACTIVITIES INCLUDED LACROSSE
AND TRACK.

BOARD MEMBER OF ENGINEERING PUBLICATION,
DIRECTOR OF STUDENT GOVERNMENT, MEMBER OF
SENIOR HONORARY SOCIETIES, PRESIDENT OF
ARCHITECTURAL CLASS AND MEMBER OF PHI KAPPA
PSI FRATERNITY.

EXPERIENCE - PROJECTS ENGINEER OF THE EMERGENCY RELIEF ADMINISTRATION
AND W. P. A., 1933-35, FOR CITY OF RICHMOND AND
SURROUNDING COUNTIES IN CHARGE OF WORK RELIEF
PROGRAM.

ARCHITECT WITH -

JOINT ASSYRIAN EXPEDITION TO TEPE GAWRA, IRAQ,
1935-36.

INSTRUCTOR, UNIVERSITY OF PENNSYLVANIA.

INSTRUCTOR, COLLEGE OF WILLIAM & MARY, RICHMOND DIVISION.

ARCHITECT FOR ORIGINAL CONCESSIONAIRE, VIRGINIA SKYLINE
COMPANY, INC., SHENANDOAH NATIONAL PARK, VA. IN
CHARGE OF ALL DRAWINGS AND SUPERVISION OF HOTELS,
LODGES AND CABIN DEVELOPMENTS.

ASSISTANT CHIEF OF PRIORITIES BUREAU, WAR PRODUCTION
BOARD, WASHINGTON, D. C., 1942.

MAJOR, ARMY OF THE UNITED STATES, SERVING AS CHIEF,
SHIPBUILDING SECTION, HDQS., A.S.F., WASHINGTON,
D. C., 1942-45. ALSO MEMBER, ARMY-NAVY MUNITIONS
BOARD.

ARCHITECTURAL EXPERIENCE IN THE OFFICE OF MARCELLUS E.
WRIGHT, ARCHITECT, 1930-33 AND 1936-39.

EXPERIENCE, CONT. - PRACTICE OF ARCHITECTURE AS A PRINCIPAL SINCE 1939
WITH VARIED TYPES OF CONSTRUCTION, NOTABLY SCHOOLS,
HOSPITALS, HOTELS, RESIDENCES, COMMERCIAL AND RE-
MODELING PROJECTS.

AFFILIATIONS - REGISTERED ARCHITECT, VIRGINIA AND NORTH CAROLINA.

PAST PRESIDENT
VIRGINIA CHAPTER, AMERICAN INSTITUTE OF
ARCHITECTS.

FORMER DIRECTOR
RICHMOND VETERANS HOUSING CORPORATION

MEMBER
AMERICAN LEGION
SONS OF THE AMERICAN REVOLUTION
SONS OF CONFEDERATE VETERANS

PAST PRESIDENT
RESERVE OFFICERS ASSOCIATION OF RICHMOND

ASSIGNED
TO GENERAL STAFF, U. S. ARMY, LOGISTICS
DIVISION, ORGANIZED RESERVE COPRS

MEMBER
ADVISORY COMMITTEE TO CITY PLANNING COMMISSION

MEMBER
SOCIETY OF AMERICAN MILITARY ENGINEERS

THE AMERICAN INSTITUTE OF ARCHITECTS ARCHIVES For information or study purposes only. Not to be recopied, quoted, or published without written permission from the AIA Archives, 1735 New York Ave. NW, Washington, DC 20006

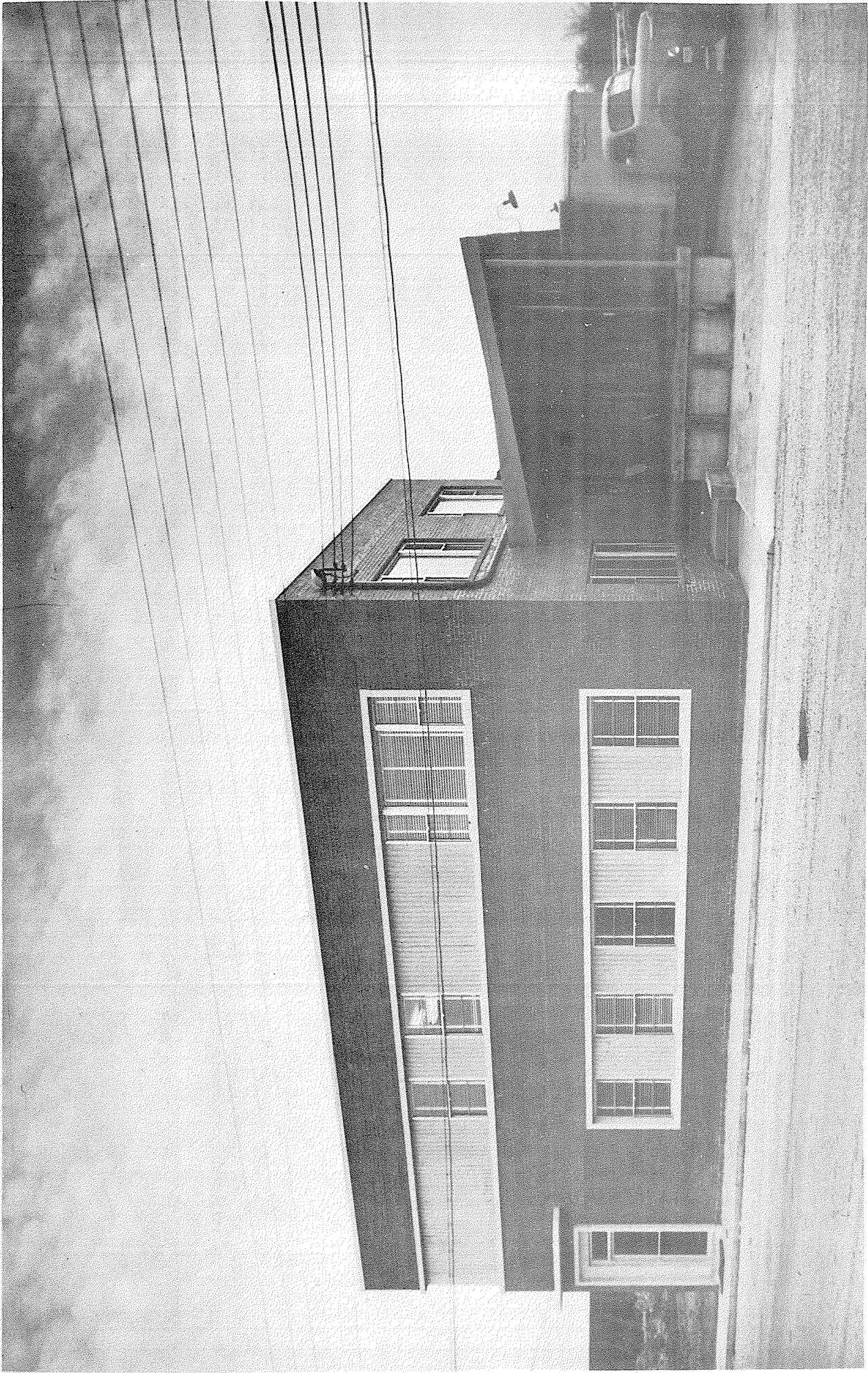

RICHMOND, VIRGINIA

PLANT OF CARPEL, INC.

THE FIRM OF MARCELLUS WRIGHT & SON OFFERS COMPLETE

ARCHITECTURAL

STRUCTURAL

MECHANICAL ENGINEERING

ELECTRICAL ENGINEERING

AIR CONDITIONING & VENTILATING

SERVICES

SHOULD THE OWNER DESIRE TO USE CONSULTING ENGINEERS OF HIS OWN SELECTION, THIS FIRM WILL BE GLAD TO ASSOCIATE ITSELF AND WORK COOPERATIVELY WITH SUCH ENGINEERS.

THE FOLLOWING OUTSTANDING SPECIALISTS REPRESENT OUR PRESENT STAFF AND WORKING GROUP:

KEY PERSONNEL

ENGINEERING ASSOCIATES

CONSULTANTS

* * * * *

THERE ARE AVAILABLE IN OUR EMPLOY SUFFICIENT HIGHLY SKILLED ARCHITECTURAL AND ENGINEERING DRAFTSMEN, CLERICAL AND STENOGRAPHIC HELP AND INSPECTORS TO HANDLE PROPERLY ALL WORK.

ASSOCIATE

ERNEST R. GILBERT

ARCHITECT

BORN - RICHMOND, VIRGINIA

RESIDENCE - 1508 WEST 41ST STREET, RICHMOND, VIRGINIA

PERSONAL - STATUS - ASSOCIATE ARCHITECT; OFFICE MANAGER AND DESIGNER, MARCELLUS WRIGHT & SON, ARCHITECTS.

EDUCATION- JOHN MARSHALL HIGH SCHOOL, RICHMOND, VIRGINIA, 1920
UNIVERSITY OF PENNSYLVANIA:
SPECIAL GRADUATE, ARCHITECTURE, 1925
UNIVERSITY OF RICHMOND (TWO SUMMER SESSIONS)
VIRGINIA POLYTECHNIC INSTITUTE, RICHMOND DIVISION
COLLEGE OF WILLIAM AND MARY: RICHMOND PROFESSIONAL INST.
UNIVERSITY OF VIRGINIA, EXTENSION DIVISION.
HARVARD UNIVERSITY: ADMITTED TO THE GRADUATE SCHOOL OF DESIGN, AS CANDIDATE FOR DEGREE OF MASTER IN ARCHITECTURE.

EXPERIENCE- 1916-17 CIVILIAN ENGINEERS, SURVEY PARTY & DRAFTSMAN (SUMMERS) INCLUDING SURVEYING AND ORIGINAL LAYOUT: CAMP LEE, VIRGINIA.
1917-25 DRAFTING PART TIME WHILE ATTENDING HIGH SCHOOL UNIVERSITY OF PENNSYLVANIA, WITH PROMINENT RICHMOND AND PHILADELPHIA ARCHITECTS, INCLUDING ROBERT R. MCGOODWIN.
1925-27 ARCHITECTURAL DESIGNER, RICHMOND, VIRGINIA AND MIAMI, FLORIDA.
1927-31 ASSOCIATE OF LOUIS P. SMITHEY, ARCHITECT AND ENGINEER, ROANOKE, VIRGINIA, IN CAPACITY OF DESIGNER AND CHIEF DRAFTSMAN.
1931-33 ARCHITECT FOR DEPARTMENT OF PUBLIC WORKS, RICHMOND, VA.
1933-40 OWN OFFICE, RICHMOND, VIRGINIA. ALSO ASSOCIATED WITH OTHER FIRMS ON LARGE WORK - INCLUDING LAYOUT OF EXTENSIVE TUNNEL SYSTEM AND POWER PLANT, MEDICAL COLLEGE OF VIRGINIA.
FORMER INSTRUCTOR: JOHN MARSHALL & THOMAS JEFFERSON H.S.
FORMER INSTRUCTOR: VIRGINIA MECHANICS INSTITUTE.
FORMER INSTRUCTOR: COLLEGE OF WILLIAM & MARY, RICH. DIV.
CHOSEN BY COMPETITION TO CONTINUE SERIES OF PHILATELIC CACHET DESIGNS BEGUN BY THE LATE, INTERNATIONALLY FAMOUS DUGALD STEWART WALKER.

AFFILIATIONS- REGISTERED ARCHITECT, STATE OF VIRGINIA, 1930
MEMBER, AMERICAN INSTITUTE OF ARCHITECTS, 1930.

THE AMERICAN INSTITUTE OF ARCHITECTS ARCHIVES. For information or study purposes only. Not to be recycled, quoted, or published without written permission from the AIA Archives, 1735 New York Ave. NW, Washington, DC 20006

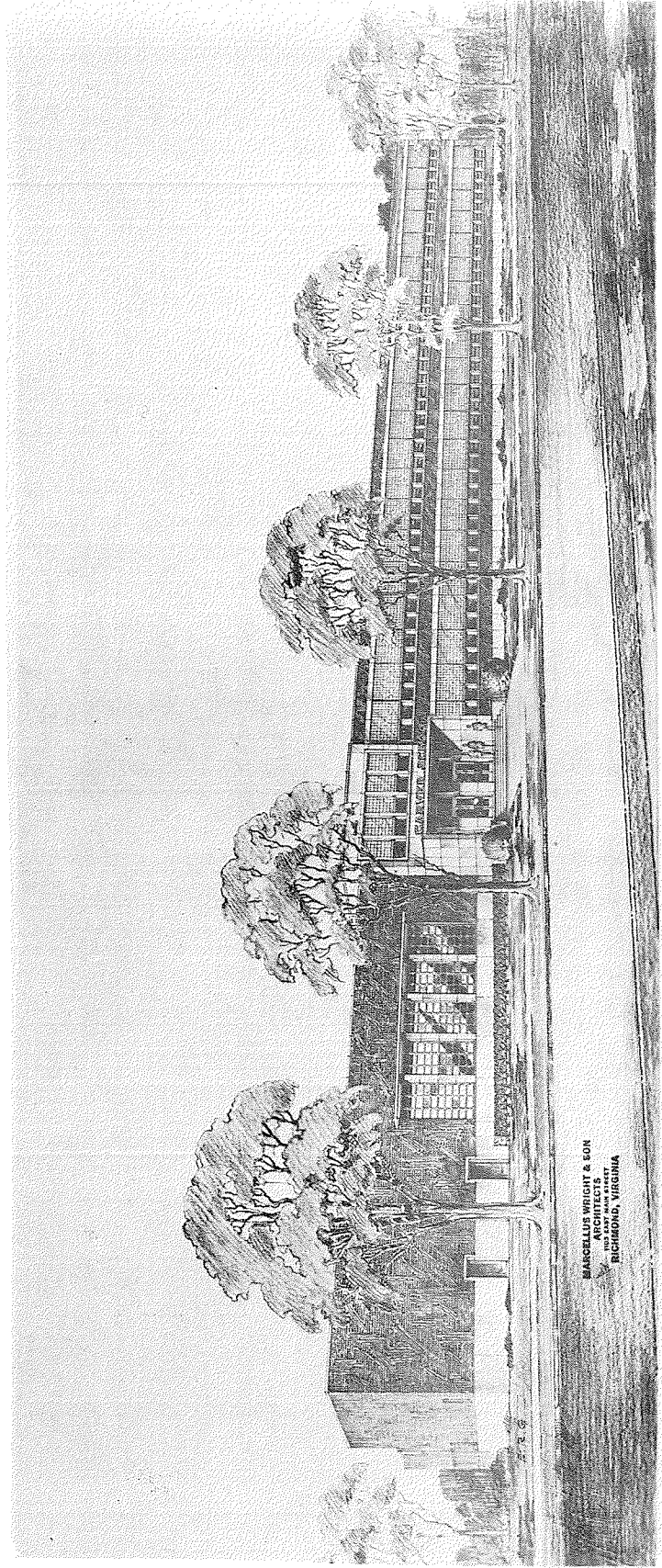

GEORGE WASHINGTON CARVER
ELEMENTARY SCHOOL.

STAFF ARCHITECT

JAMES SCOTT RAWLINGS

ARCHITECT

BORN - RICHMOND, VIRGINIA

RESIDENCE - 213 GUN CLUB ROAD, RICHMOND, VIRGINIA

PERSONAL
STATUS -

ARCHITECT - MARCELLUS WRIGHT & SON, ARCHITECTS,
100 EAST MAIN STREET, RICHMOND, VA.

EDUCATION -

PUBLIC SCHOOLS OF RICHMOND, VIRGINIA
UNIVERSITY OF VIRGINIA - BACHELOR OF SCIENCE IN
ARCHITECTURE - 1947

PRINCETON UNIVERSITY - MASTER OF FINE ARTS IN
ARCHITECTURE - 1949

EXTRA-CURRICULAR COLLEGE ACTIVITIES INCLUDED RAVEN
SOCIETY (HONORARY), PRESIDENT, UNIVERSITY OF
VIRGINIA CHAPTER OF SCARAB (NATIONAL ARCHI-
TECTURAL FRATERNITY), INTERMEDIATE HONORS,
MEMBER OF PI KAPPA ALPHA FRATERNITY, AWARDED
A.I.A. GOLD MEDAL, 1947.

EXPERIENCE -

INSTRUCTOR, UNIVERSITY OF VIRGINIA
WINNER, PRINCETON PRIZE IN ARCHITECTURE, 1948
EMPLOYED BY MARCELLUS WRIGHT & SON, ARCHITECTS, 1948,
1949 TO PRESENT, AS DESIGNER, SITE PLANNER,
AND DRAFTSMAN OF RESIDENCES, HOUSING PROJECTS,
HOSPITALS.

AFFILIATIONS -

REGISTERED ARCHITECT, STATE OF VIRGINIA
CORPORATE MEMBER, VIRGINIA CHAPTER, AMERICAN INSTITUTE
OF ARCHITECTS.
LIEUTENANT, (JG), U. S. NAVAL RESERVE.

STAFF ARCHITECT

RICHARD N. ANDERSON, JR.

ARCHITECT

BORN - LEBANON, VIRGINIA

RESIDENCE - 4806 OLD BROOK ROAD, RICHMOND, VA.

PERSONAL
STATUS -

ARCHITECT - MARCELLUS WRIGHT & SON, ARCHITECTS
100 EAST MAIN STREET, RICHMOND, VIRGINIA

EDUCATION -

PUBLIC SCHOOLS OF RICHMOND, VIRGINIA
LINCOLN SCHOOL, NEW YORK, NEW YORK
UNIVERSITY OF VIRGINIA - BACHELOR OF SCIENCE IN
ARCHITECTURE - 1947

EXTRA-CURRICULAR COLLEGE ACTIVITIES: EDITORIAL
BOARD OF COLLEGE NEWSPAPER, MAGAZINES, YEAR-
BOOK; CORRESPONDENT AND PHOTOGRAPHER FOR WIRE
SERVICES. PI DELTA EPSILON.

TRAVEL -

JAPAN, PHILIPINE AND HAWAIIAN ISLANDS, SPAIN, FRANCE,
ITALY, ALGERIA AND MORROCCO.

EXPERIENCE -

DRAFTSMAN-DESIGNER FOR RICHMOND ARCHITECT AND FOR
ENGINEER OF BUILDINGS, C. & O. RAILWAY.
LIEUTENANT (JG) U.S.N.R. DURING WAR AS TRAINING
AND PLANNING SPECIALIST, ELECTRONICS; SUBSE-
QUENT TOURS OF DUTY WITH NAVY IN 1948 IN CHARGE
NAVAL RESERVE ELECTRONICS INSTALLATIONS AND WITH
U. S. SIXTH FLEET IN 1952.

AFFILIATIONS -

REGISTERED ARCHITECT, STATE OF VIRGINIA
CORPORATE MEMBER, VIRGINIA CHAPTER, AMERICAN INSTITUTE
OF ARCHITECTS.
LIEUTENANT, U. S. NAVAL RESERVE.

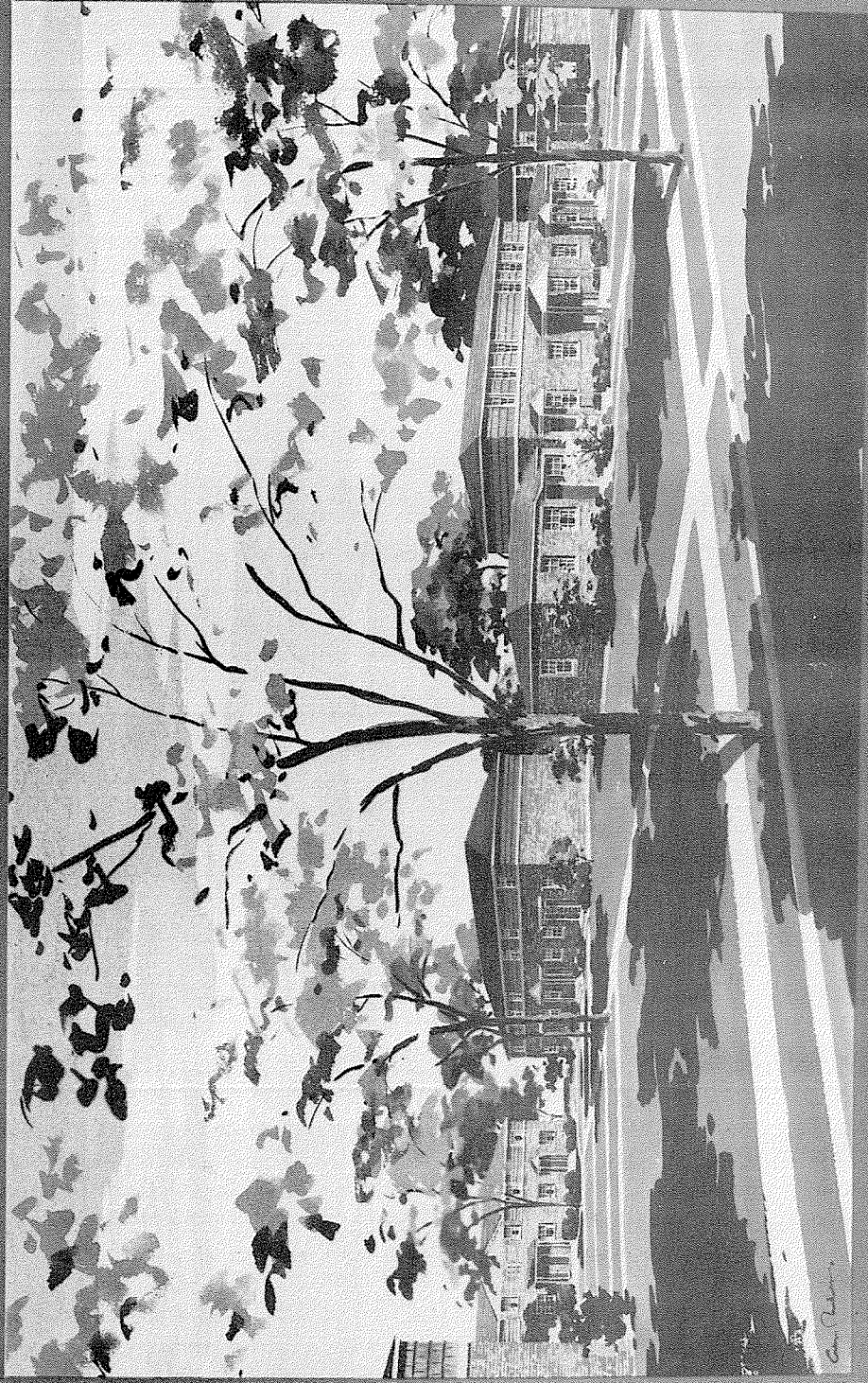

DOMINGO REDEVELOPMENT INC.
HOUSING AUTHORITY

RESIDENTIAL BUILDINGS
"HILLSIDE COURT - KENSINGTON COURT"
PROJECT M-7-B
ROANOKE, VIRGINIA

MANGELUS, HENRY & SON, HENRIEL, D. LEE
ASSOCIATED ARCHITECTS

S T A F F A R C H I T E C T

JOHN J. MATTERN, JR.

ARCHITECT

BORN - RICHMOND, VIRGINIA

RESIDENCE - 1205 BYRD AVENUE, RICHMOND, VIRGINIA

EDUCATION -

JOHN MARSHALL HIGH SCHOOL, RICHMOND, VA. - 1925
VIRGINIA POLYTECHNIC INSTITUTE, BLACKSBURG, VA. - 1925-27
UNIVERSITY OF VIRGINIA, CHARLOTTESVILLE, VA. - 1927-31

B. S. IN ARCHITECTURE --1931

MEMBER, ALPHA CHI RHO, SOCIAL FRATERNITY

MEMBER, ALPHA RHO CHI, PROFESSIONAL ARCHITECTURAL
FRATERNITY

ECOLE AMERICAINE DES BEAUX ARTS, FONTAINEBLEAU, FRANCE

EXPERIENCE -

FORMER INSTRUCTOR - RICHMOND PUBLIC SCHOOLS

FORMER INSTRUCTOR - VIRGINIA MECHANICS INSTITUTE

FORMER ARCHITECTURAL INSPECTOR - P. H. A.

1935-1942 DRAFTSMAN AND DESIGNER IN VARIOUS

ARCHITECTURAL OFFICES IN RICHMOND, VA.

1942-43 CAMOUFLAGE WORK - U. S. E. D.

1943-45 DRAFTSMAN AND DESIGNER - OFFICE OF MARCELLUS
WRIGHT & SON, RICHMOND, VA.

1945-47 INDEPENDENT PRIVATE PRACTICE

1947-51 ASSOCIATE AND DESIGNER, OFFICE OF JAMES A.
STRIPLING & ASSOCIATE, TALLAHASSEE, FLA.

1951 RETURNED TO OFFICE OF MARCELLUS WRIGHT & SON

AFFILIATIONS -

REGISTERED ARCHITECT, STATE OF VIRGINIA - 1944

REGISTERED ARCHITECT, STATE OF FLORIDA - 1947

MEMBER, A. I. A. - 1944

NOTE: ON TEMPORARY LEAVE IN TRIPOLI FOR U. S. CORPS OF ENGINEERS.

C O N S U L T A N T

WILLIAM A. BROWN

CONSULTING ENGINEER
1223 CONNECTICUT AVENUE, N. W.
WASHINGTON 6, D. C.

EXPERIENCE RECORD

WILLIAM A. BROWN

EDUCATION - B. S. IN M. E. CUM LAUDE - HARVARD ENGINEERING SCHOOL -
1923

EXPERIENCE - DESIGN OF MECHANICAL AND ELECTRICAL EQUIPMENT FOR ALL
TYPES OF BUILDINGS FOR CONSULTING ENGINEERS AND IN-
CLUDING CONTRACTORS EXPERIENCE IN INSTALLATION.

DESIGN OF MECHANICAL EQUIPMENT FOR YALE UNIVERSITY AND
NEW HAVEN HOSPITAL \$50,000,000 BUILDING PROGRAM.

CONSULTING ENGINEER IN NEW YORK CITY UNDER NAME OF
CUCCI & BROWN.

IN 1934 IN WASHINGTON FOR PUBLIC BUILDINGS ADM. IN
CHARGE OF ALL AIR CONDITIONING DESIGN, INCLUDING HEATING,
VENTILATING AND REFRIGERATION FOR THE ADMINISTRATION.

IN 1940 PRESENTED PAPER ON AIR CONDITIONING DESIGN TO
A.S.H. & V.E. CONVENTION.

OPERATES OFFICES IN RICHMOND, VIRGINIA AND WASHINGTON,
D. C.

ORGANIZATION:- MR. BROWN MAINTAINS A LARGE OFFICE OF 27 PEOPLE IN
HIS FIELD WHO WORK WITH US COOPERATIVELY AND ARE
READILY AVAILABLE.

THE AMERICAN INSTITUTE OF ARCHITECTS ARCHIVES. For information or study purposes only. Not to be recycled, quoted, or published without written permission from the AIA Archives, 1735 New York Ave. NW, Washington, DC 20006

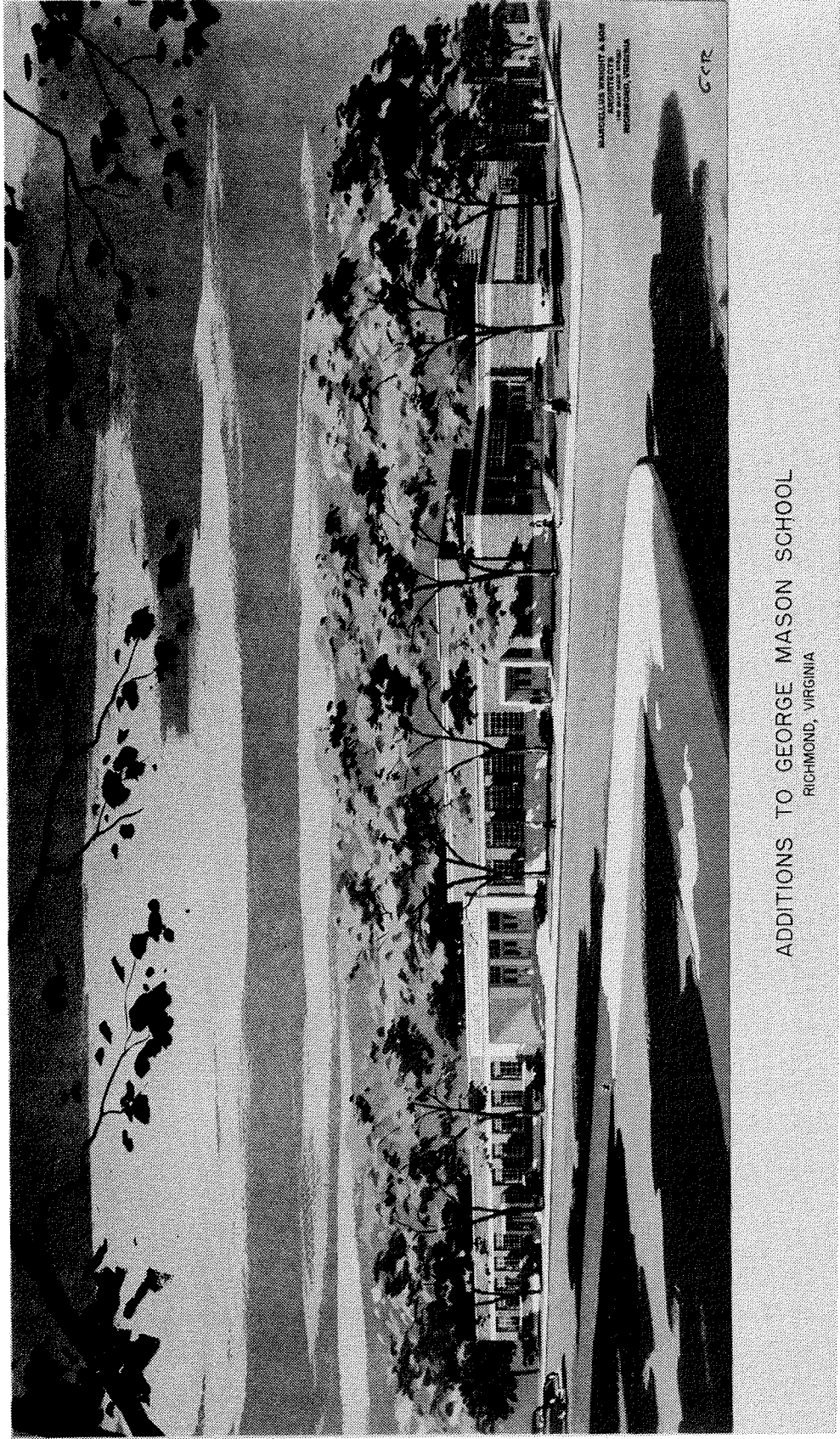

ADDITIONS TO GEORGE MASON SCHOOL
RICHMOND, VIRGINIA

C O N S U L T A N T

RICHARD P. HANKINS

PARTNER
HANKINS, TRAPNELL & ANDERSON
CONSULTING ENGINEERS

BORN - RICHMOND, VIRGINIA

OFFICE - 5TH AND FRANKLIN STREETS, RICHMOND, VIRGINIA

RESIDENCE - 4300 STUART AVENUE, RICHMOND, VIRGINIA

PERSONAL
STATUS -

CONSULTING ENGINEER WITH PRIVATE PRACTICE IN THE
FIELD OF MECHANICAL AND ELECTRICAL EQUIPMENT FOR BUILD-
INGS, INCLUDING BOILER PLANTS, HEATING, VENTILATING, A
AIR CONDITIONING, PLUMBING, WATER SUPPLY DRAINAGE,
ILLUMINATION, WIRING, SIGNALLING, FIRE PROTECTION, AND
PROCESS EQUIPMENT FOR COMMERCIAL, INDUSTRIAL, INSTITU-
TIONAL AND RESIDENTIAL APPLICATIONS.

EDUCATION -

1919-1924 RICHMOND PUBLIC SCHOOLS
1924-1929 MCGUIRE'S SCHOOL, RICHMOND, VIRGINIA
1929-1933 VIRGINIA POLYTECHNIC INSTITUTE, BLACKSBURG
VIRGINIA
1944- COMMAND AND GENERAL STAFF SCHOOL, UNITED
STATES ARMY, FORT LEAVENWORTH, KANSAS

EXPERIENCE -

1933-1942 MECHANICAL AND ELECTRICAL ENGINEER IN THE
OFFICES OF:
G. A. PEPLE, JR., CONSULTING ENGINEER,
RICHMOND, VA.
E. I. DUPONT DE NEMOURS & Co., INC.,
RICHMOND, VA.
WILEY & WILSON, CONSULTING ENGINEERS,
RICHMOND, VA.
BASKERVILL & SON, ARCHITECTS, RICHMOND, VA.
ORDNANCE DEPARTMENT, U. S. ARMY, RICHMOND, VA.
1942-1946 LIEUTENANT, CAPTAIN, MAJOR, ARMY OF THE U. S.
AIR FORCES, SERVING IN THE FIELDS OF TRANS-
PORTATION AND SUPPLY.
1946-1947 MECHANICAL AND ELECTRICAL ENGINEER IN THE
OFFICES OF WILEY & WILSON, CONSULTING EN-
GINEERS, RICHMOND, VA.

AFFILIATIONS - **HONORS GRADUATE** WITH BACHELOR OF SCIENCE DEGREE IN
ELECTRICAL ENGINEERING, VIRGINIA POLYTECHNIC
INSTITUTE.
MEMBER OF NATIONAL ACADEMIC HONOR SOCIETY OF PHI KAPPA
PHI.
REGISTERED PROFESSIONAL MECHANICAL ENGINEER, STATE OF
VIRGINIA.
ASSOCIATE MEMBER OF AMERICAN SOCIETY OF HEATING AND
VENTILATING ENGINEERS.
MEMBER OF CENTRAL VIRGINIA ENGINEERS' SOCIETY.
MAJOR, UNITED STATES AIR FORCE RESERVE.

ORGANIZATION - MR. HANKINS MAINTAINS A GROUP OF TECHNICAL PEOPLE
WHICH VARIES FROM SIX TO EIGHT OR MORE AND ALL OF
WHOM WORK COOPERATIVELY WITH US.

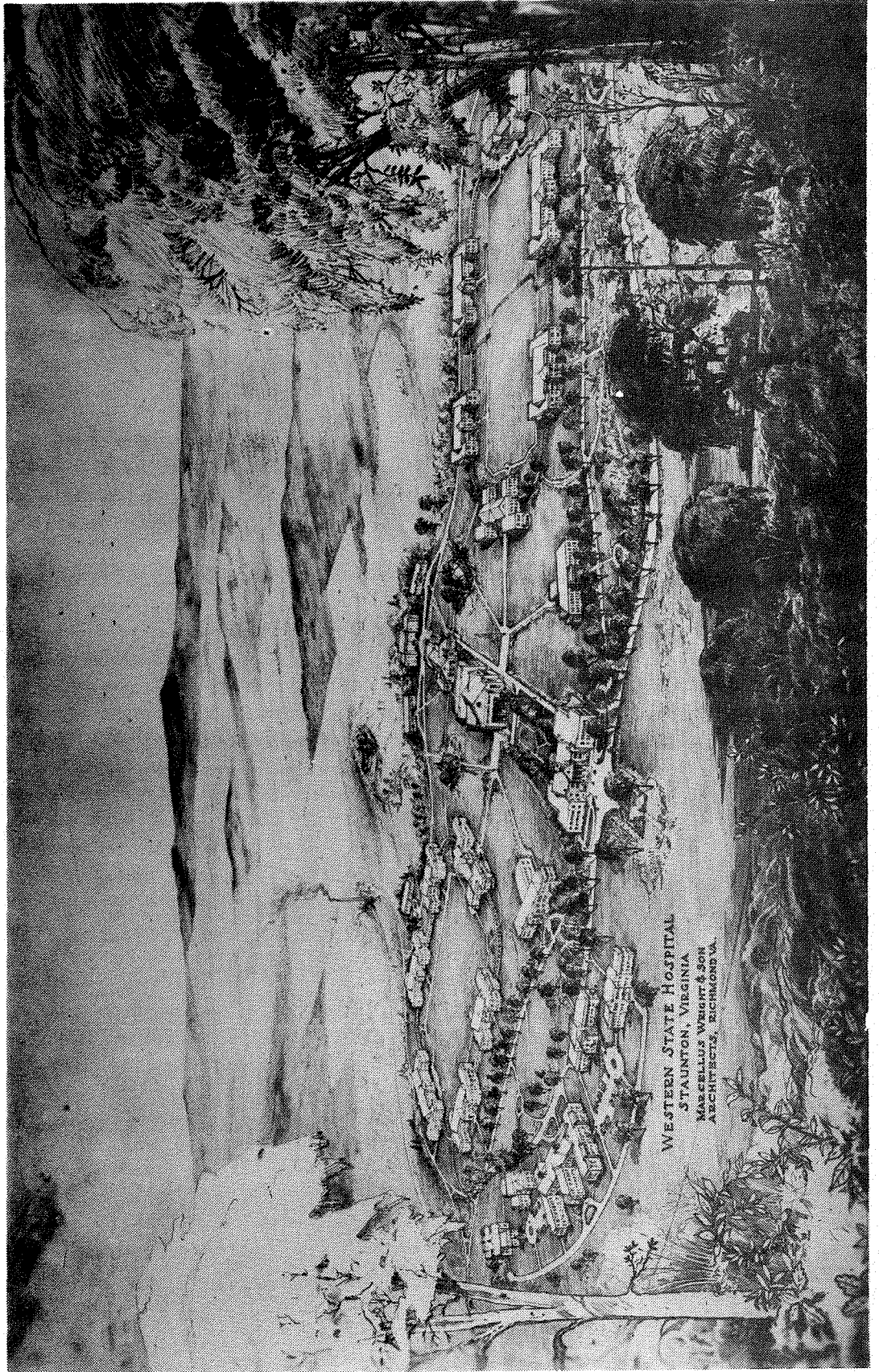

WESTERN STATE HOSPITAL
STAUNTON, VIRGINIA
MARCELLUS WRIGHT & SON
ARCHITECTS, RICHMOND VA.

C O N S U L T A N T

HENRY W. ROBERTS

CONSULTING ENGINEER - STRUCTURAL

BORN - CHARLOTTESVILLE, VIRGINIA

OFFICE - 100 EAST MAIN STREET, RICHMOND, VIRGINIA

RESIDENCE - GRANITE AVENUE, RICHMOND, VIRGINIA

PERSONAL STATUS -

CONSULTING ENGINEER WITH INDEPENDENT PRIVATE PRACTICE IN THE FIELDS OF STRUCTURAL ENGINEERING AND SANITARY ENGINEERING.

EDUCATION -

GRADUATE CIVIL ENGINEER, UNIVERSITY OF VIRGINIA, 1922.

EXPERIENCE -

ONE YEAR WITH DEPARTMENT OF PUBLIC WORKS, RICHMOND, VIRGINIA, ON STREET PAVING.

SIX YEARS WITH TRUSCON STEEL COMPANY WITH MAJORITY OF WORK ON STRUCTURAL DESIGN.

ONE YEAR WITH WHITE CONSTRUCTION COMPANY OF NEW YORK CITY, AS ESTIMATOR.

WORKED ON PLANS FOR LEE BRIDGE AT RICHMOND, VIRGINIA. DESIGNED SEVERAL SWIMMING POOLS.

DESIGNED AND SUPERVISED CONSTRUCTION OF TIMBER HIGHWAY BRIDGE.

WORKED WITH U. S. GOVERNMENT FROM 1933 TO 1937 IN THE RELIEF PROGRAMS IN VARIOUS CAPACITIES AS DISTRICT ENGINEER, STATE INSPECTOR OF BUILDING PROJECTS, ASSISTANT DIRECTOR.

EMPLOYED BY VIRGINIA STEEL COMPANY AS DESIGNER AND ESTIMATOR.

EMPLOYED BY BASKERVILL & SON, ARCHITECTS, AS STRUCTURAL ENGINEER.

OPENED OFFICE AT 1103 EAST MAIN STREET FOR PRIVATE PRACTICE IN 1939, AND, EXCEPT FOR SOME SALARIED WORK DURING THE WAR WITH ATMOSPHERIC NITROGEN COMPANY, AND WITH THE STATE HEALTH DEPARTMENT (SANITARY ENGINEERING), PRACTISED AT THAT ADDRESS UNTIL 1950, WHEN HE MOVED TO 100 EAST MAIN STREET, RICHMOND, VIRGINIA.

AFFILIATIONS - MEMBER OF AMERICAN SOCIETY OF CIVIL ENGINEERS.

ORGANIZATION - MR. ROBERTS IS PHYSICALLY LOCATED WITH US AND GIVES US FIRST CALL ON HIS SERVICES ALWAYS. HE HANDLES WORK DIRECTLY FOR COUNTIES AND OTHERS, PARTICULARLY IN THE SANITARY ENGINEERING FIELD.

IN ADDITION TO OUR REGULAR CLOSELY COORDINATED TEAM OF ASSOCIATES AND CONSULTANTS, WE HAVE WORKED RECENTLY IN ASSOCIATION WITH THE FOLLOWING FIRMS OF CONSULTING ENGINEERS AND WOULD GLADLY WORK IN CLOSE COOPERATION WITH THEM ON ANY PROPOSED PROJECT.

WILEY & WILSON, LYNCHBURG, VIRGINIA

JAMES POSEY & ASSOCIATES, BALTIMORE, MARYLAND

G. B. PEASLEY, JR., RICHMOND, VIRGINIA

ROBERT L. BROWN & ASSOCIATES, ROANOKE, VIRGINIA

LANIER & LEVY, WASHINGTON, D. C.

CIVIL ENGINEERS

PERROW & BROCKENBROUGH, RICHMOND, VIRGINIA

LANDSCAPE ARCHITECTS

CHARLES F. GILLETTE, RICHMOND, VIRGINIA

THE AMERICAN INSTITUTE OF ARCHITECTS ARCHIVES For information or study purposes only. Not to be recycled, quoted, or published without written permission from the AIA Archives, 1735 New York Ave. NW, Washington, DC 20006



RICHMOND, VIRGINIA

PARCEL POST BUILDING

FIRM MEMBERSHIPS

TECHNICAL AND CIVIC

AMERICAN INSTITUTE OF ARCHITECTS

A. I. A.

AMERICAN SOCIETY FOR TESTING MATERIALS

A. S. T. M.

NATIONAL ASSOCIATION OF HOUSING OFFICIALS

N. A. H. O.

NATIONAL HOUSING CONFERENCE

N. H. C.

SOUTHERN BUILDING CONFERENCE

S. B. C.

VIRGINIA CHAMBER OF COMMERCE

VA. C. OF C.

RICHMOND CHAMBER OF COMMERCE

RICH. C. OF C.

RICHMOND CITIZENS ASSOCIATION

R. C. A.

CENTRAL RICHMOND ASSOCIATION

C. R. A.

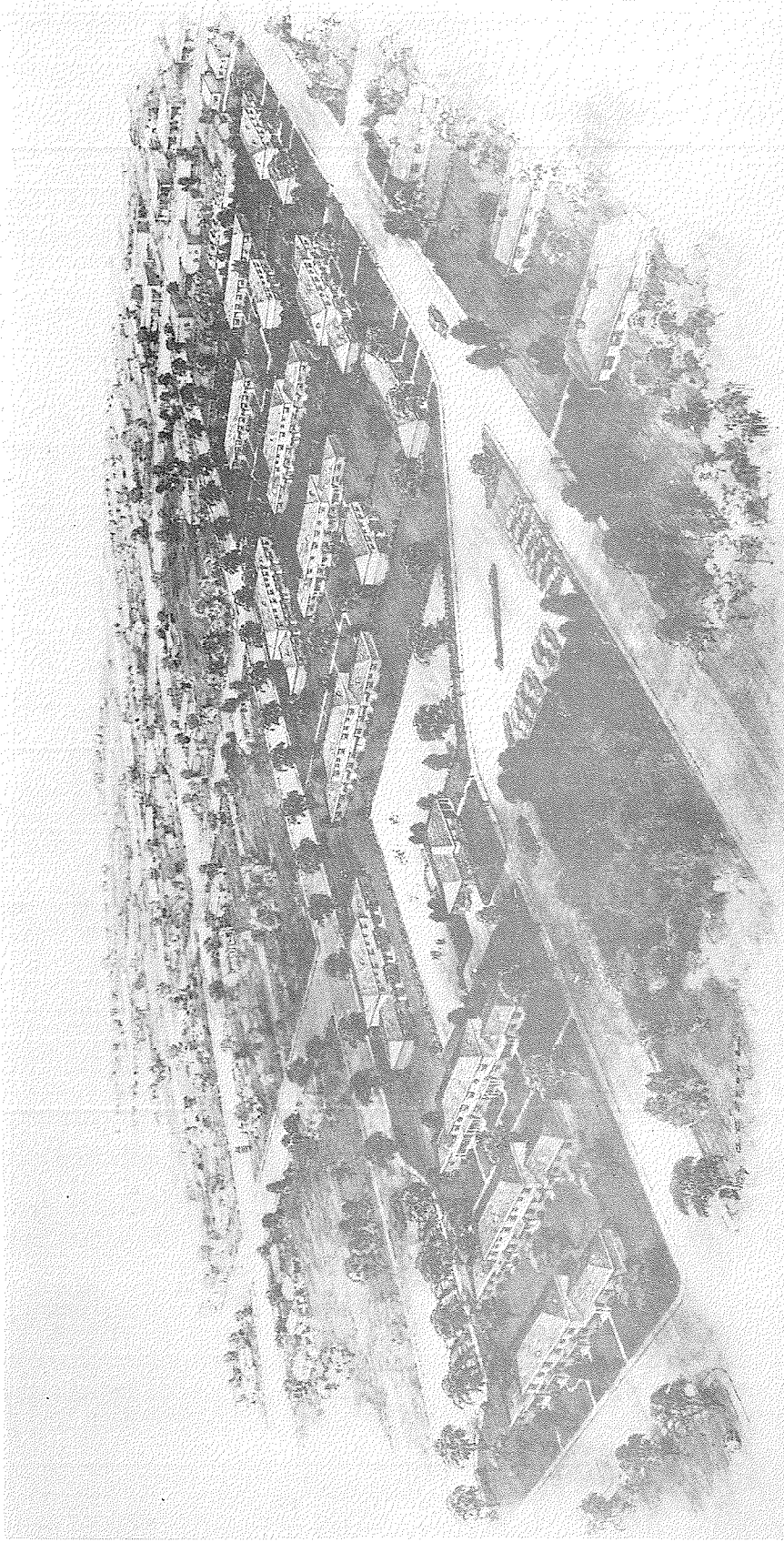

HOPWELL REDEVELOPMENT AND HOUSING AUTHORITY

"THOMAS ROLFE COURT"
PROJECT VA 5-2
HOPWELL VIRGINIA

MARCELLUS WRIGHT & SON - MERRILL C. LEE
ASSOCIATED ARCHITECTS

THE AMERICAN INSTITUTE OF ARCHITECTS ARCHIVES For information or study purposes only. Not to be recycled, quoted, or published without written permission from the AIA Archives, 1735 New York Ave. NW, Washington, DC 20006

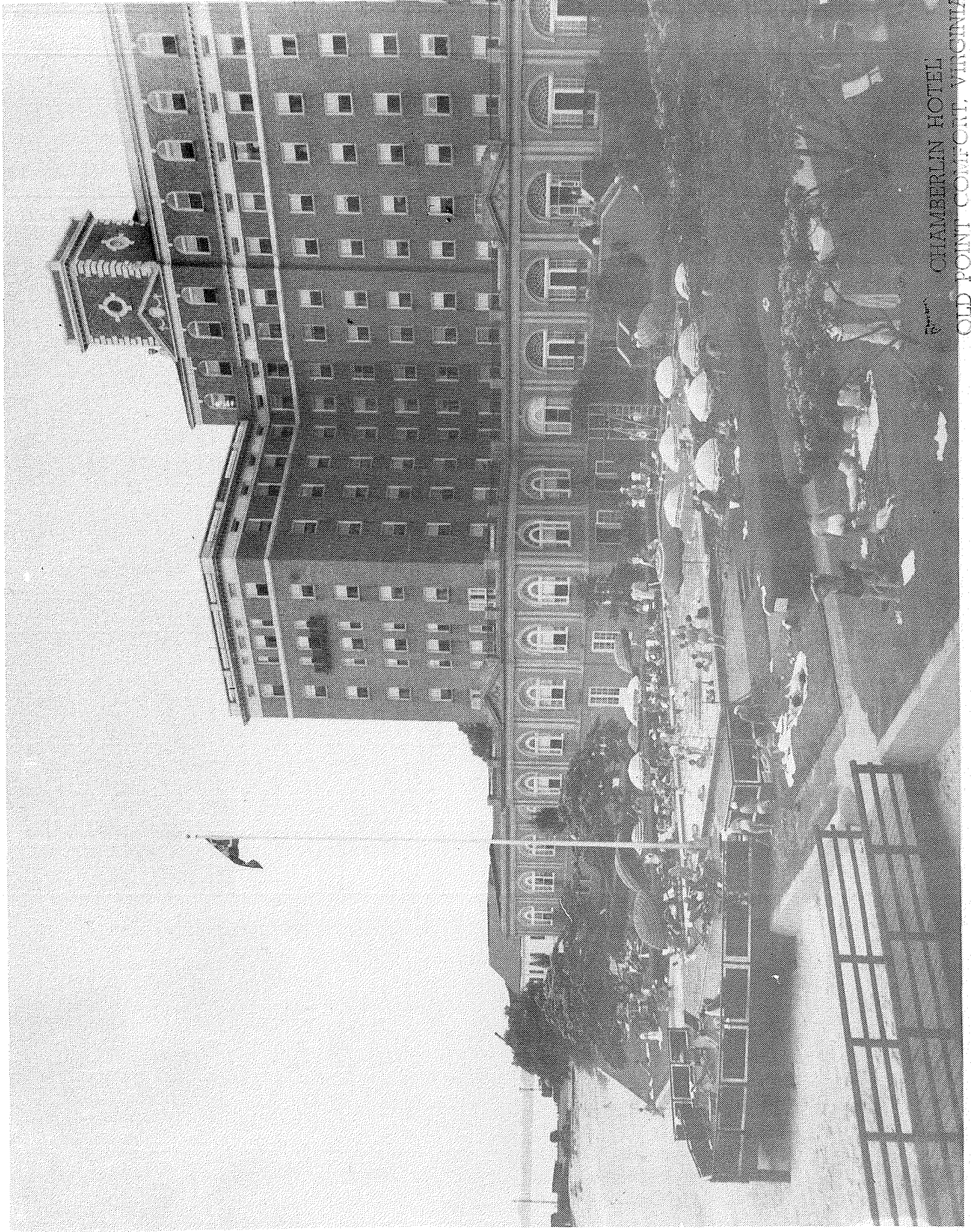

CHAMBERLIN HOTEL
OLD POINT COMFORT, VIRGINIA

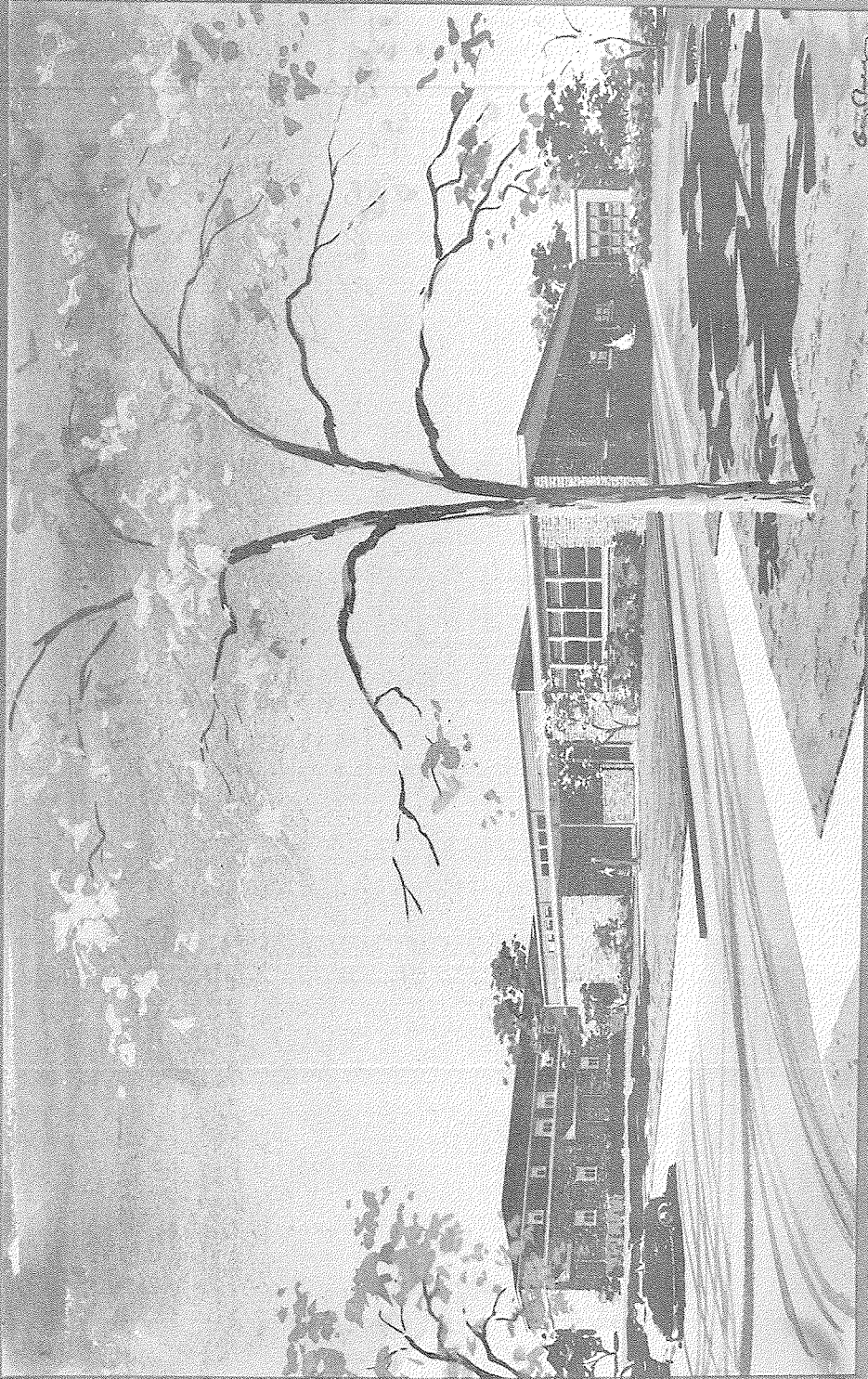

RICHMOND REDEVELOPMENT AND HOUSING AUTHORITY

COMMUNITY BUILDING
"HILLSIDE COURT - CREIGHTON COURT"
PROJECT VA 7-4
RICHMOND VIRGINIA

MANUELLE WORTH & SON, HERRILL & LEE
ASSOCIATED ARCHITECTS

W. W. Herrill

THE AMERICAN INSTITUTE OF ARCHITECTS ARCHIVES. For information or study purposes only. Not to be recycled, quoted, or published without written permission from the AIA Archives, 1735 New York Ave. NW, Washington, DC 20006



ADAI-HUTTON DEPARTMENT STORE
LEXINGTON, VIRGINIA

THE AMERICAN INSTITUTE OF ARCHITECTS ARCHIVES For information or study purposes only. Not to be reproduced, quoted, or published without written permission from the AIA Archives, 1735 New York Ave. NW, Washington, DC 20006

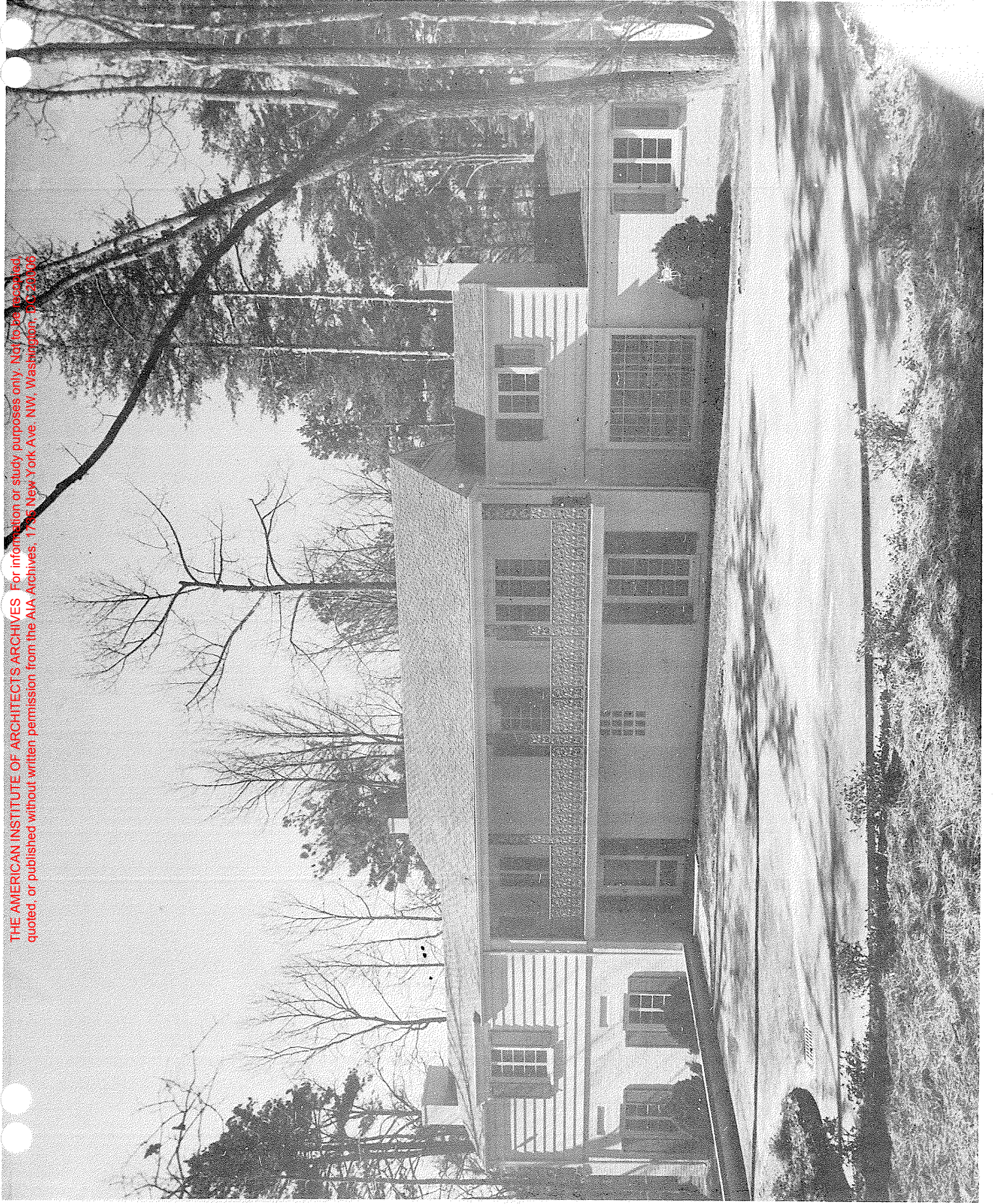

RICHMOND, VIRGINIA

RESIDENCE OF BLAIR STRINGFELLOW, JR.

THE AMERICAN INSTITUTE OF ARCHITECTS ARCHIVES For information or study purposes only. Not to be recycled, quoted, or published without written permission from the AIA Archives, 1735 New York Ave. NW, Washington, DC 20006

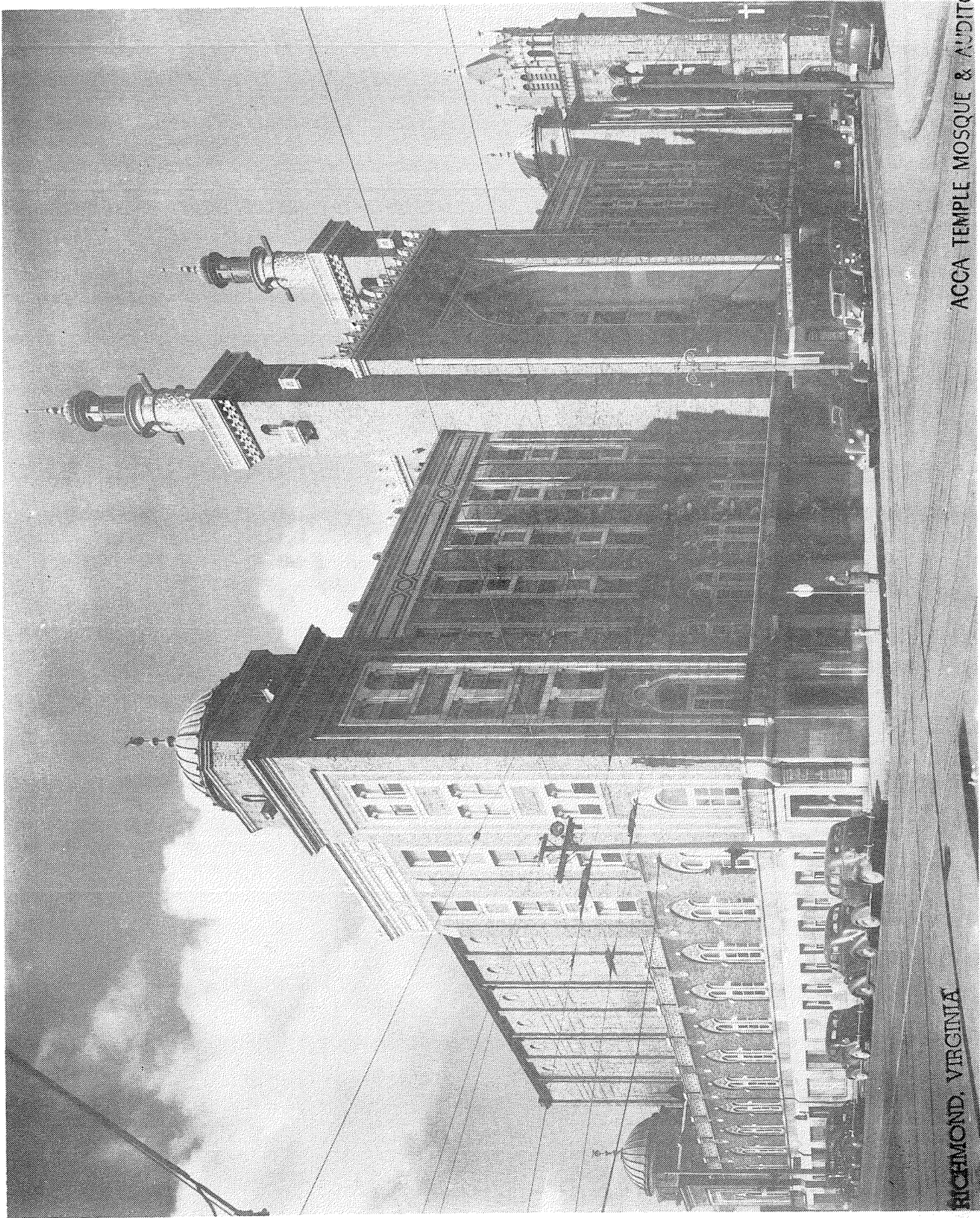

RICHMOND, VIRGINIA

ACCA TEMPLE MOSQUE & AUDITORIUM

THE AMERICAN INSTITUTE OF ARCHITECTS ARCHIVES For information or study purposes only. Not to be recycled, quoted, or published without written permission from the AIA Archives, 1735 New York Ave. NW, Washington, DC 20006

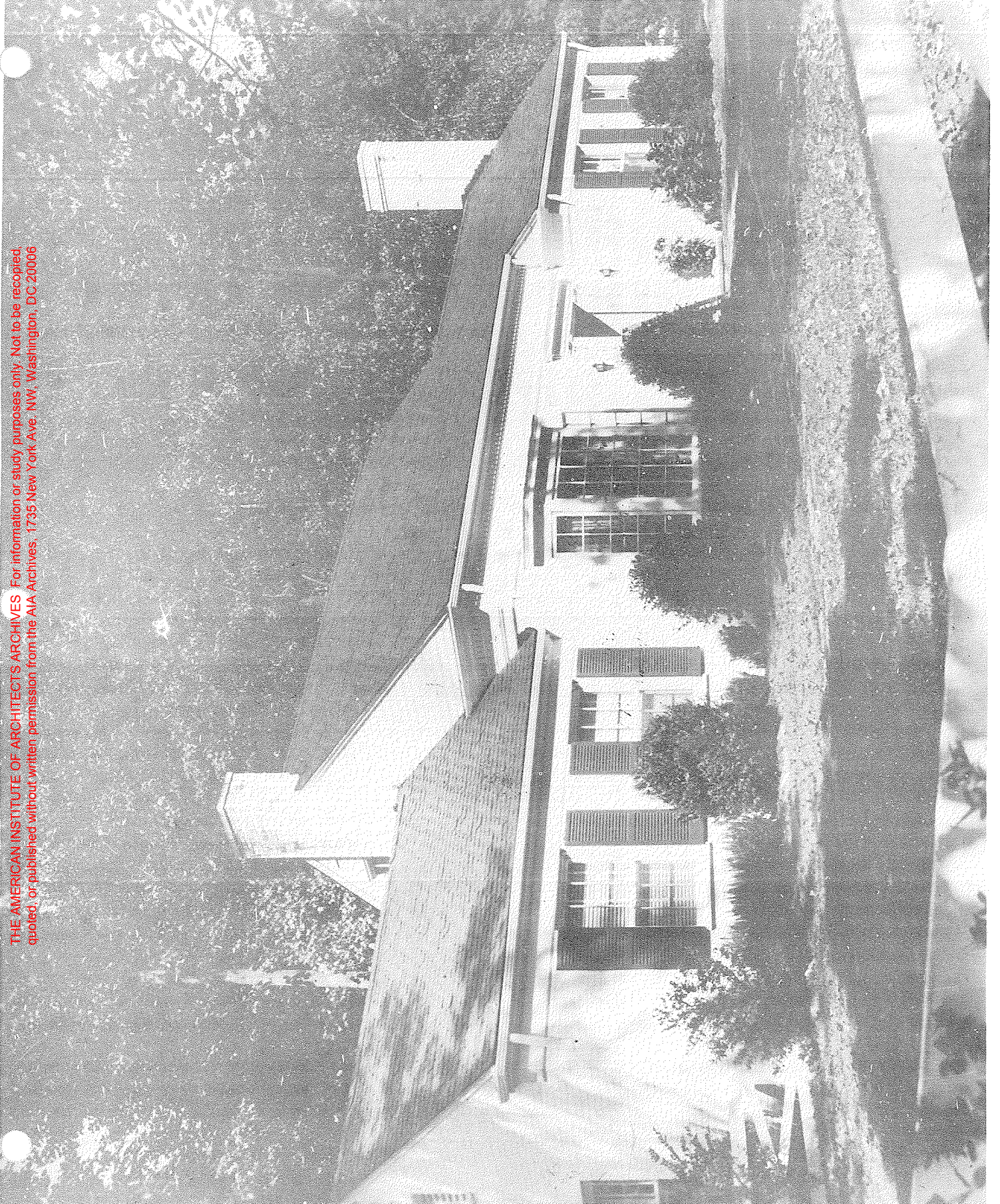

RICHMOND, VIRGINIA

RESIDENCE OF CHARLES T. ROSE

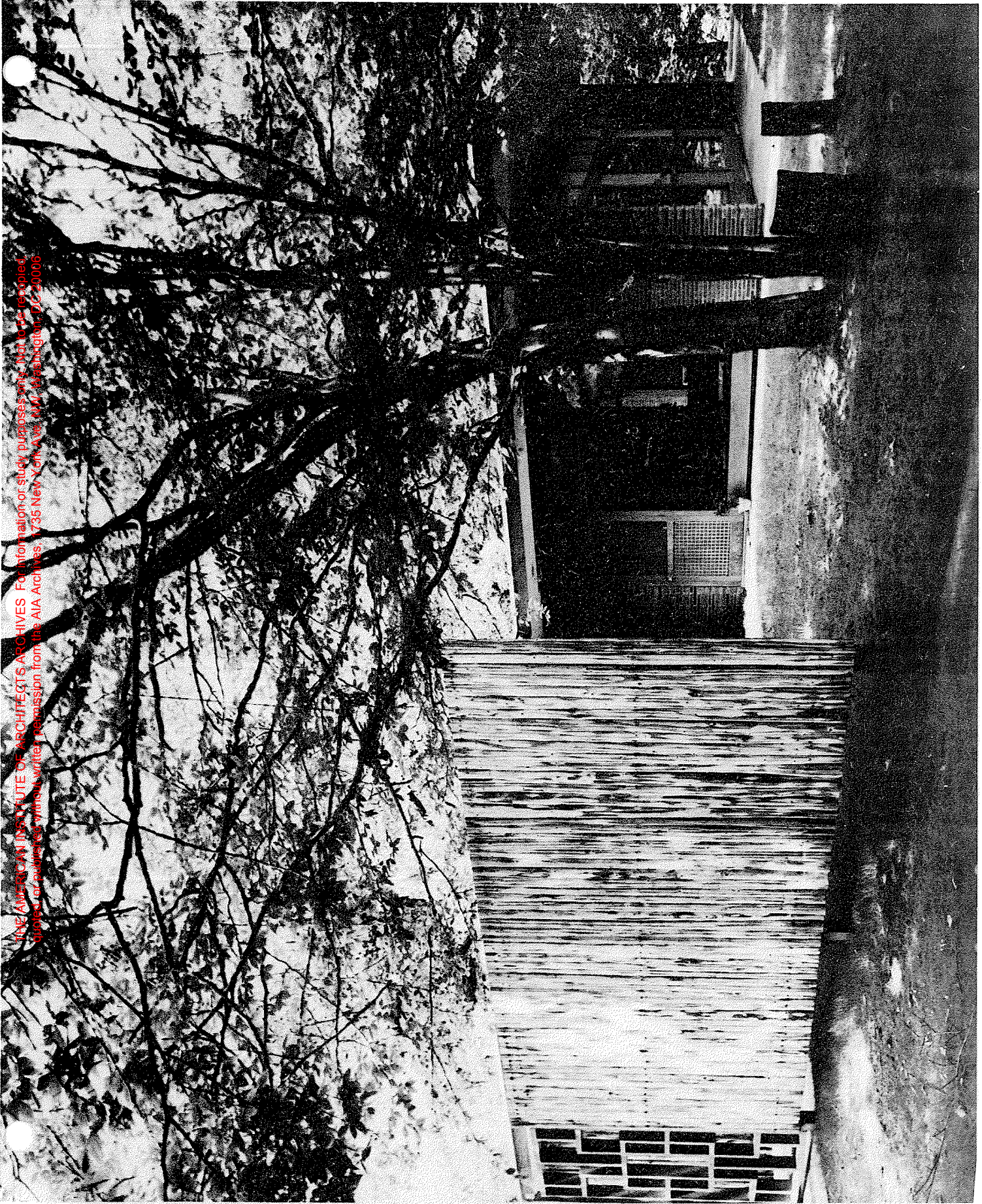

THE AMERICAN INSTITUTE OF ARCHITECTS ARCHIVES For information or study purposes only. Not to be reprinted, copied or exhibited without written permission from the AIA Archives, 1735 New York Ave., N.W., Washington, D.C. 20006

RESIDENCE OF JAMES W. MULLEN, II
RICHMOND, VIRGINIA

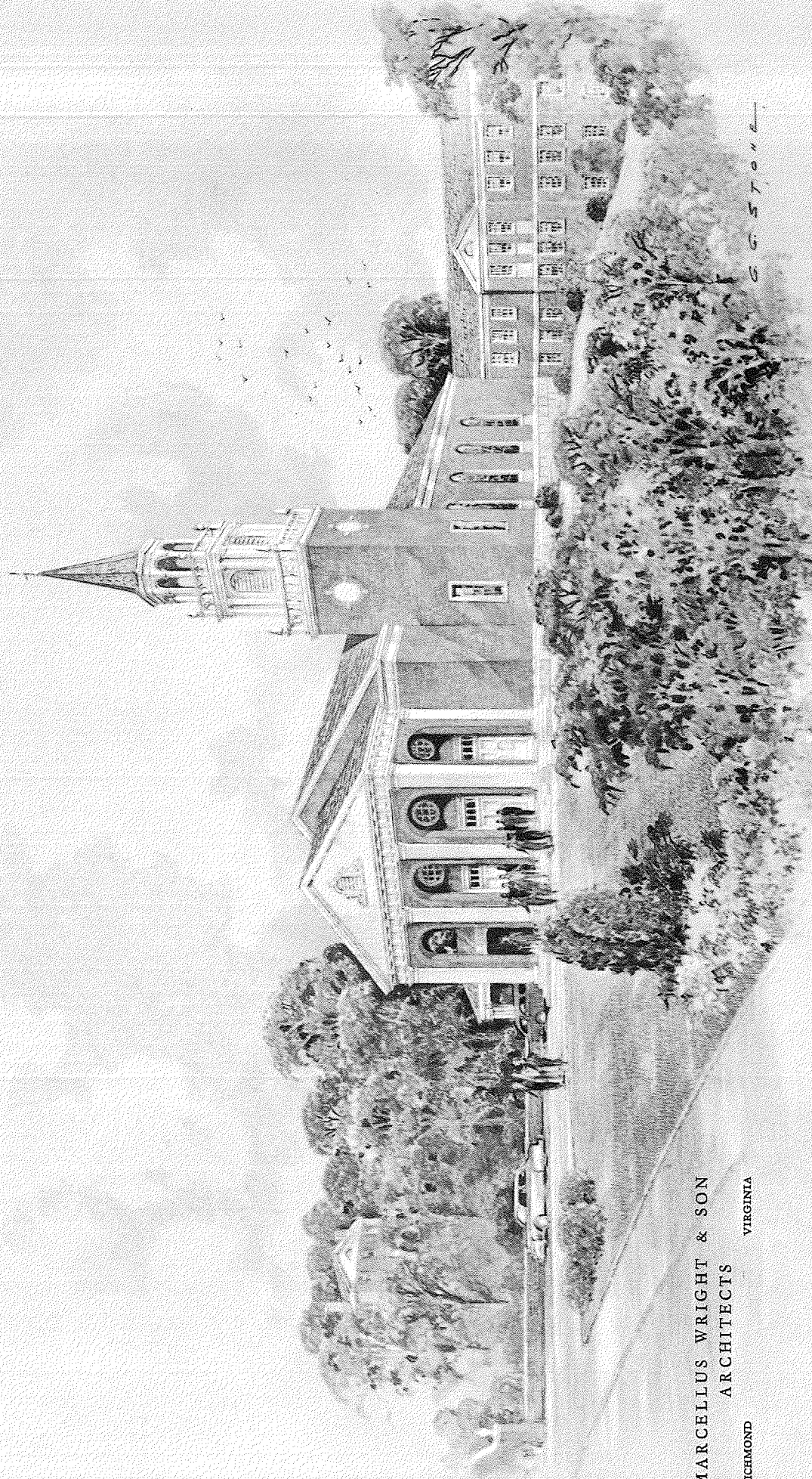

MARCELLUS WRIGHT & SON
ARCHITECTS
RICHMOND
VIRGINIA

CULPEPER BAPTIST CHURCH



Administration Building
RICHARD E. BYRD FLYING FIELD
RICHMOND, VIRGINIA

This airport administration building is not only modern in design, but also shows the application of brick masonry to modern design requirements.

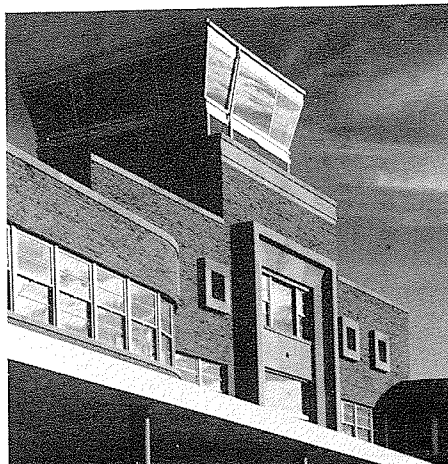

All structures featured in the pages of this issue of BRICK AND TILE were designed by the firm of Marcellus Wright & Son, A. I. A., Richmond, Virginia

THE AMERICAN INSTITUTE OF ARCHITECTS ARCHIVES. For information or study purposes only. Not for reproduction. Archived or published without written permission from the AIA Archives, 1735 New York Ave. NW, Washington, DC 20006



Entrance to Boston Department Store, South Boston, Virginia. Note roman brick in display window.

Detail of display window. Unadorned roman brickwork in stack bond offers modern setting for merchandise.



THE AMERICAN INSTITUTE OF ARCHITECTS ARCHIVES For information or study purposes only. Not to be recycled, quoted, or otherwise written permission from the AIA Archives, 1775 New York Ave. NW, Washington, DC 20006



Close-up of brickwork flanking entrance shows how deeply raked mortar joints accentuate roman brick.

THE AMERICAN INSTITUTE OF ARCHITECTS ARCHIVES For information or study purposes only. Not to be recycled, quoted, or published without written permission from the AIA Archives, 1735 New York Ave., NW, Washington, DC 20006.



Robertson Chevrolet Company is a fine example of clay products in small commercial structures.

Travis Oil Company features red brick with red mortar and gray brick with natural mortar.



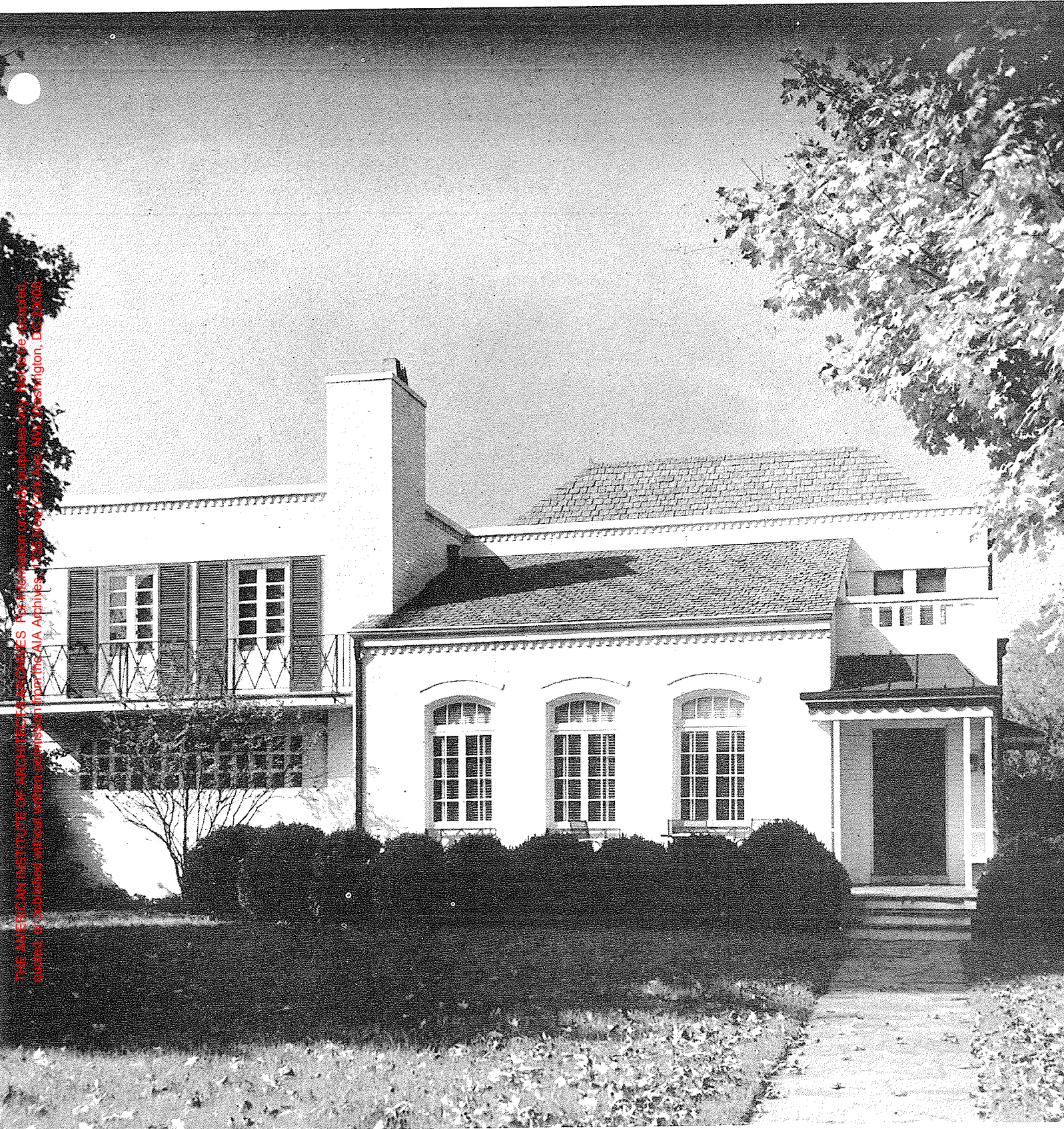

THE AMERICAN INSTITUTE OF ARCHITECTURE'S
For information on why purposes only. Not to be
studied, or published without written permission from the AIA Archives, 1735 New York Ave., N.W., Washington, D.C. 20006

Painted brick residence, Hampton Gardens, Richmond, Virginia. Note use of brick parapets, brick cornices and brick wall penetrations.

Photographs by:

Dick Anderson
Richmond, Virginia

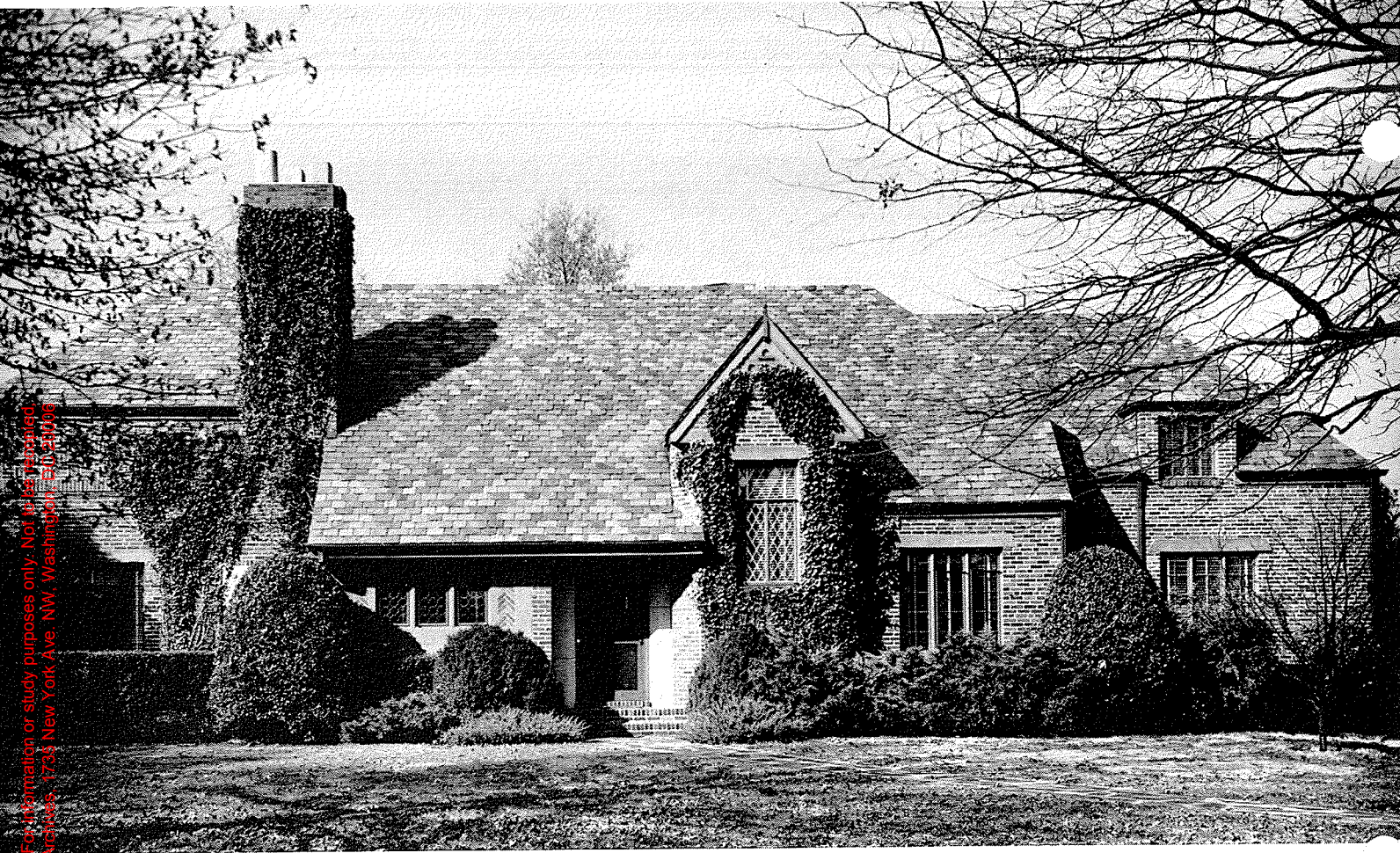

N. S. Gumenick residence, Hampton Gardens, Richmond, Virginia.

Regardless of one's design philosophy, it has always been agreed that "to do less than one could with the material at hand has always produced inferior work". It is considered, in the Virginia area, that the natural formations of red clay banks, coupled with the skill of the brick foundries, has produced a building material which, for most exterior uses, has so far not been excelled. The varying subtle shades and textures available in brick give the designer the widest possible range to his talents.

The continuity of the use of this material, so long as it serves the need so admirably, further allows the archi-

tectural designer to express himself most freely, as called for in so many of the new needs, and still gain client acceptance of his work. Any harsh or revolutionary change is hard to assimilate in any field, but an airport administration building could never honestly be solved by resource to shapes and forms of buildings which served our Colonial ancestors well. The fortuitous circumstance that maintains one surface material with such excellence provides the designer with an automatic continuity, while giving him all the delightful warmth of color and texture that many modern requirements demand, but seldom have.

MARCELLUS-WRIGHT & SON, Architects
RICHMOND, VA.