

**IMPORTANT NOTE**—If you reside or have your principal office in the localities of a Chapter or Chapters of The Institute which are opposed to the "Architects' Roster" or the "Register of Architects Qualified for Federal Public Works", do not answer or fill out the questionnaire.

RECEIVED

CITY OF Wilmington

SEP 6 1946

STATE OF Delaware

DATE August 27, 1946

EDMUND R. PURVES

**QUESTIONNAIRE FOR ARCHITECTS' ROSTER AND/OR REGISTER OF ARCHITECTS QUALIFIED FOR FEDERAL PUBLIC WORKS**

**TYPING IS MANDATORY. PARTNERSHIPS SHOULD MAKE A JOINT RETURN ONLY.**  
Pink copy is to be retained by the author; other copies to be mailed to The American Institute of Architects, 1741 New York Avenue, N. W., Washington 6, D. C.

- 1. (a) **FIRM** (individual or partnership) G. Morris Whiteside 2nd
- (b) **FORMER FIRM**, if any Brown & Whiteside, Inc.  
2162 DuPont Building, Wilmington 41, Delaware
- 2. **BUSINESS ADDRESS** Brown & Whiteside, Inc. 1910; G. Morris Whiteside 2nd 1931.
- 3. **YEAR ESTABLISHED** " " " "

4. <b>PERSONAL HISTORIES OF PRINCIPALS</b>	Name of Principal	Name of Principal
	<u>G. Morris Whiteside 2nd</u>	

Furnish data complete, but keep to essentials. Describe each member of firm individually; if more than two, append extra sheets.

- (a) **Date of Birth** July 7, 1884
- (b) **Education** Graduate, Philadelphia High School - 1901  
Graduate, University of Pennsylvania - 1905  
Post Graduate, Pennsylvania Academy of Fine Arts  
Post Graduate, Beaux Arts Institute of Design  
Post Graduate, American Academy, Rome, Italy

- (c) **Experience Prior to Own Practice**  
(Give architect or architectural firm affiliations, positions held, and approximate dates of employment.)

Various Philadelphia offices during 1901 through 1906,  
including William Charles Hays, and Cope & Stewardson.

- (d) **Commenced Practice** 1910

- (e) **Number of Years a Principal** Since 1910

THE AMERICAN INSTITUTE OF ARCHITECTS ARCHIVES For information or study purposes only. Not to be recycled, quoted, or published without written permission from the AIA Archives, 1735 New York Ave. NW, Washington, DC 20006

(f) **Architectural Licenses**

(Give State, Number and Year Issued.)

Pennsylvania - #609-A - 11/30/21  
Delaware - #1-D - 9/21/33  
New Jersey - #A-2-1039 - 12/29/36  
Maryland - #347-R - 8/28/39

(g) **Professional Societies and Offices Held**

Delaware Chapter, American Institute of Architects, First  
President - 1932-34  
National Council of Architectural Registration Boards, since 1933.  
T-Square Club of Philadelphia; Torch Club of Delaware; Newcomer

(h) **Service in World Wars I and II.** (Append data if desired.) Society of England, American Branch

In conjunction with the United States Housing Corporation, 1918;  
War Housing 1942-44; contracts with the United States Engineers  
1942-44.

(i) **Civic Activities**

See Attached Sheet

**5. CONSULTANTS USUALLY EMPLOYED:**

(If a member of your staff, so state)

(a) **STRUCTURAL ENGINEERS**

Name of Firm or Individual Louis H. Doane or Frank N. Kneas  
Business Address Pennsylvania Building 504 Woodland Terrace  
Wilmington, Delaware Philadelphia, Pa.

(b) **HEATING & VENTILATING ENGINEERS**

Name of Firm or Individual Robert P. Schoenijahn or Eggly Engineers,  
Business Address Industrial Trust Building 1500 Walnut Street,  
Wilmington, Delaware Philadelphia, Pa.

(c) **ELECTRICAL ENGINEERS**

Name of Firm or Individual Robert P. Schoenijahn or Eggly Engineers,  
Business Address Industrial Trust Building 1500 Walnut Street,  
Wilmington, Delaware Philadelphia, Pa.

(d) **PLUMBING OR SANITARY ENGINEERS**

Name of Firm or Individual Robert P. Schoenijahn or Eggly Engineers  
Business Address Industrial Trust Building 1500 Walnut Street  
Wilmington, Delaware Philadelphia, Pa.

(e) **LANDSCAPE ARCHITECTS**

Name of Firm or Individual Wheelwright & Stevenson  
Business Address 225 S. 15th Street,  
Philadelphia, Pa.

G. MORRIS WHITESIDE, 2ND F. A. I. A.  
DU PONT BUILDING  
WILMINGTON, DELAWARE

4 (i) - Civic Activities:

A.I.A. Offices Held:

- 1926-28 - Committee on Plans for Washington & Environs.
- 1928-32 - Committee on The National Capital.
- 1933 - Delaware Member of Standing Committee on Building.
- 1935-38 - Member of Committee on Public Works.
- 1936-37 - Member of Committee on Housing.
- 1943 - Member of Committee on Post War Reconstruction.
- 1943 - Member of Committee on State & Municipal Public Works.
- 1945 - Elected Fellow

Delaware Chapter of A.I.A.:

- 3-30-32 - Acting President, presided over first meeting, and elected President
- 4-22-32 - Appointed on Membership Committee.
- 5-4-32 - Appointed to represent Chapter at meeting of contractors to stimulate building at Wilmington.
- 6-24-32 - Recommended for appointment to Institute Building Committee.
- 1-4-33 - Re-elected President of Chapter.  
Appointed to Local Advisory Committee of American Historic Buildings Survey.
- 1-10-34 - Elected to Executive Committee for two years.
- 2-7-34 - Appointed to Historic Buildings Committee.
- 3-1-34 - Appointed to Educational Committee.
- 10-3-34 - Appointed Chairman of a special committee to prepare a program and develop methods of educating the public regarding the services of an Architect.
- 11-7-34 - Appointed to Nominating Committee.
- 1-21-43 - Appointed to Public Relations Committee.  
Appointed to Committee on Civic Design.
- 1-12-44 - Appointed to Public Relations Committee.  
Appointed to Post War Reconstruction Committee, as Chairman.

Delaware State Board of Examiners and Registration of Architects:

- 1933 - Active in the movement of the passage of Registration Law, State of Delaware, with continuous membership on Board since this law was passed.
  - Appointed delegate and attended most of the Architectural Registration Board Conventions since adoption of Registration Law by the State of Delaware.
- 1943 - Member of Committee of Exhibits, National Council Registration Board

\*Numerous positions were held during the years 1935 to 1943 inclusive, but Minutes of the Delaware Chapter of A.I.A. are not available.

Civil Activities and Public Positions Held:

Delaware:

Delaware Advisor, Palos Verdes Art Jury, Art Appreciation - 1928.  
Works Progress Administration, Federal Art Project - Chairman for  
Delaware in 1935.  
Delaware Works Progress Administration's Projects - Advisory Committee.  
State of Delaware, Housing Commission - President 1937.  
Merit Badge Counselor in Architecture, Boy Scouts of America Inc.  
Member of Committee on New Castle County Regional Plan.

Wilmington:

Architectural Member, Trade School Model House in Wilmington - 1930-31.  
Chairman, Member of Committee on Charter Street, Wilmington Charter  
Centennial Week - 1931-32.  
Wilmington Zoning Commission - Secretary, 1932 to date.  
Director of Vocational Advisory Board of Wilmington Trade School - 1932-37.  
Wilmington, Mayor's Relief Commission - 1932.  
Wilmington, Academy of Fine Arts - Director, 1932-42.  
Wilmington, Mayor's Post War Planning Commission - Member, 1943.  
Wilmington, Mayor's Committee on City Planning - Chairman in 1938.  
Wilmington, Member of National Committee for Music Appreciation - 1939.  
Wilmington, Chamber of Commerce:-  
Director, 1928-32.  
Ex-officio Director, Chairman of the Real Estate & Buildings Trade  
Section - 1932-34.  
Chairman of Committee on Survey of City Approaches for Railroad, Motor Bus  
Terminals - 1934.  
Member of Committee to Study Building Code Changes - 1944.

Miscellaneous:

Associated Pennsylvania Clubs - Secretary, 1920.  
Associated Pennsylvania Clubs - Past Regional Vice President, 1942.  
Boys' Club of Delaware - Director since 1932.  
University of Pennsylvania:-  
General Alumni Society - Director.  
Delaware Alumni - President 1920-22.  
Valley Forge Committee - Member, 1926-44.  
General Alumni Society - Regional Vice President, 1941.  
Delaware Society of the Sons of the American Revolution- President 1933-35.  
Social Service Club of Wilmington - President, 1936.  
West End Reading Room Society of Wilmington - President, 1920.  
Lincoln Club of Wilmington - President, 1941-43.  
Wilmington Y.M.C.A. - Director since 1941.  
Wilmington Y.M.C.A. - Camp Committee 1941.  
Walnut Street Christian Association - House Committee, since 1942.  
Member of American Planning and Civic Association, since 1939.

G. MORRIS WHITESIDE, 2ND F. A. I. A.  
DU PONT BUILDING  
WILMINGTON, DELAWARE

Business:

Modern Wall Construction Company - President, since 1933.  
Gracelawn Memorial Park, Inc. - Director, since 1935.  
First Federal Savings and Loan Association of New Castle County -  
Director and Vice President since 1938.

Memberships:

Delaware Art Center.  
Delaware Society for the Preservation of Antiquities.  
Masonic Bodies.  
Medalist Society.  
National Aeronautics Association.  
National Committee for Mental Hygiene, Inc.  
Quill & Grill Club of Wilmington, Delaware.  
Rotary Club, Wilmington, Delaware.  
University Club of Wilmington - President, 1931.  
Wilmington Club.

College Fraternity:

Alpha Tau Omega.

Professional Memberships:

American Institute of Architects - Elected and assigned to Philadelphia  
Chapter in 1920. Charter Member of Delaware Chapter - President in  
1932-34. Elected Fellow 1945.  
National Council of Architectural Registration Boards.  
Torch Club of Delaware, since 1932.  
T-Square Club, Philadelphia - Elected 1906.  
Newcomen Society of England, American Branch - 1944.

6. OTHER REMARKS RE QUALIFICATIONS My office is quite familiar with governmenta (Append extra sheet if necessary) department procedure having worked with the follow- ing departments in the number of contracts given for each:- P.W.A.-7; W.P.A.-3; F.W.A.-5; U.S.H.A.-2; F.P.H.A.-7; F.H.A-numerous projects; Treasury Department-1; U. S. Engineers Corps-3; we also collaborated with the U. S. Department of Agriculture through State Agencies.

7. SUMMARY OF PROJECT COSTS:

	Largest Single Job	All Jobs Valuation	Annual Average
Work Completed 1930-1940	\$ 415,000.00	\$ 19,000,000.00	\$1,900,000.00
Work Completed 1941-1946	\$8,000,000.00	\$ 17,000,000.00	\$2,800,000.00
Current Work under construction or working drawings authorized	\$ 750,000.00	\$ 6,933,000.00	

8. REPRESENTATIVE WORK FOR WHICH YOU WERE ARCHITECT OR WERE ASSOCIATED WITH OTHERS:

(a) Three Projects Not Exceeding Cost of \$300,000:

Name of Project	Cost	Location	Owner
First & Central Presbyterian Church	\$285,000.00	Wilmington, Del.	Same
Smyrna School	284,000.00	Smyrna, Del.	"
Wilmington General Hospital	277,000.00	Wilmington, Del.	"

(b) Three Projects Costing From \$300,000 to \$1,000,000:

Name of Project	Cost	Location	Owner
Tower Hill School	670,000.00	Wilmington, Del.	Same
Wilmington Y.M.C.A.	850,000.00	Wilmington, Del.	"
Walnut Street Christian Association	448,000.00	Wilmington, Del.	"

(c) Three Projects Costing Over \$1,000,000:

Name of Project	Cost	Location	Owner
Millside-Pennside (Housing)	2,027,228.00	Wilmington, Del.	F.P.H.A.
Dover Air Port	8,000,000.00	Dover, Delaware.	U.S.Army
Bigler, Little Neck (Housing)*	8,000,000.00	Philadelphia, Pa.	B.C.Burton

\*Death of Owner stopped work on project.

THE AMERICAN INSTITUTE OF ARCHITECTS ARCHIVES For information or study purposes only. Not to be recycled, quoted, or published without written permission from the AIA Archives, 1735 New York Ave. NW, Washington, DC 20006



9. PHOTOGRAPHS/PHOTOSTATS:

The author submits herewith photographs or photostats (size 8" x 10") of several buildings for which he has been the Architect, as follows: (N.C.A.R.B. presentation acceptable.)

- Tower Hill School - Wilmington, Delaware.
- Young Men's Christian Association - Wilmington, Delaware.
- First & Central Presbyterian Church - Wilmington, Delaware.
- Eastlake Housing Project - Wilmington, Delaware.
- Wilmington, Delaware - Walnut Street Christian Association
- 200 West Ninth Street - Wilmington, Delaware.

10. COLLABORATION WITH JUNIOR ARCHITECTS:

- (a) If an established individual or firm, are you willing to collaborate with other firms or individuals which would permit junior architects to qualify and help further their professional careers?

Yes

- (b) If in private practice at this time, ~~name associates~~ <sup>Architects now employed in my office.</sup> (if additional architects are to be added to your organization) for the purpose of qualifying:

- Joseph E. Carbonell Jr. - pending registration in Delaware.
- M. Reese Dill Jr. - Registered Architect, Delaware.
- Wm. G. Moeckel, - Registered Architect, Delaware.
- Edward M. Johnson - Registered Architect, Connecticut & New York.
- Wm. T. Allison - filed for Pennsylvania registration.

- (c) If not in private practice at this time, name established architect or firm with whom you have agreed to collaborate, for the purpose of qualifying:

11.(a) I/~~We~~ wish to be  included in the Architects' Roster  
~~do not wish to be~~

(b) I/~~We~~ would like to be  considered for the Register of Architects Qualified for Federal Public Works  
~~do not wish to be~~

I/~~We~~ hereby certify that the above is a true statement of facts.

Name of Firm or Individual G. Morris Whiteside 2nd

Signed by all Principals: G. Morris Whiteside 2nd



THE AMERICAN INSTITUTE OF ARCHITECTS ARCHIVES For information or study purposes only. Not to be recycled, quoted, or published without written permission from the AIA Archives, 1735 New York Ave. NW, Washington, DC 20006

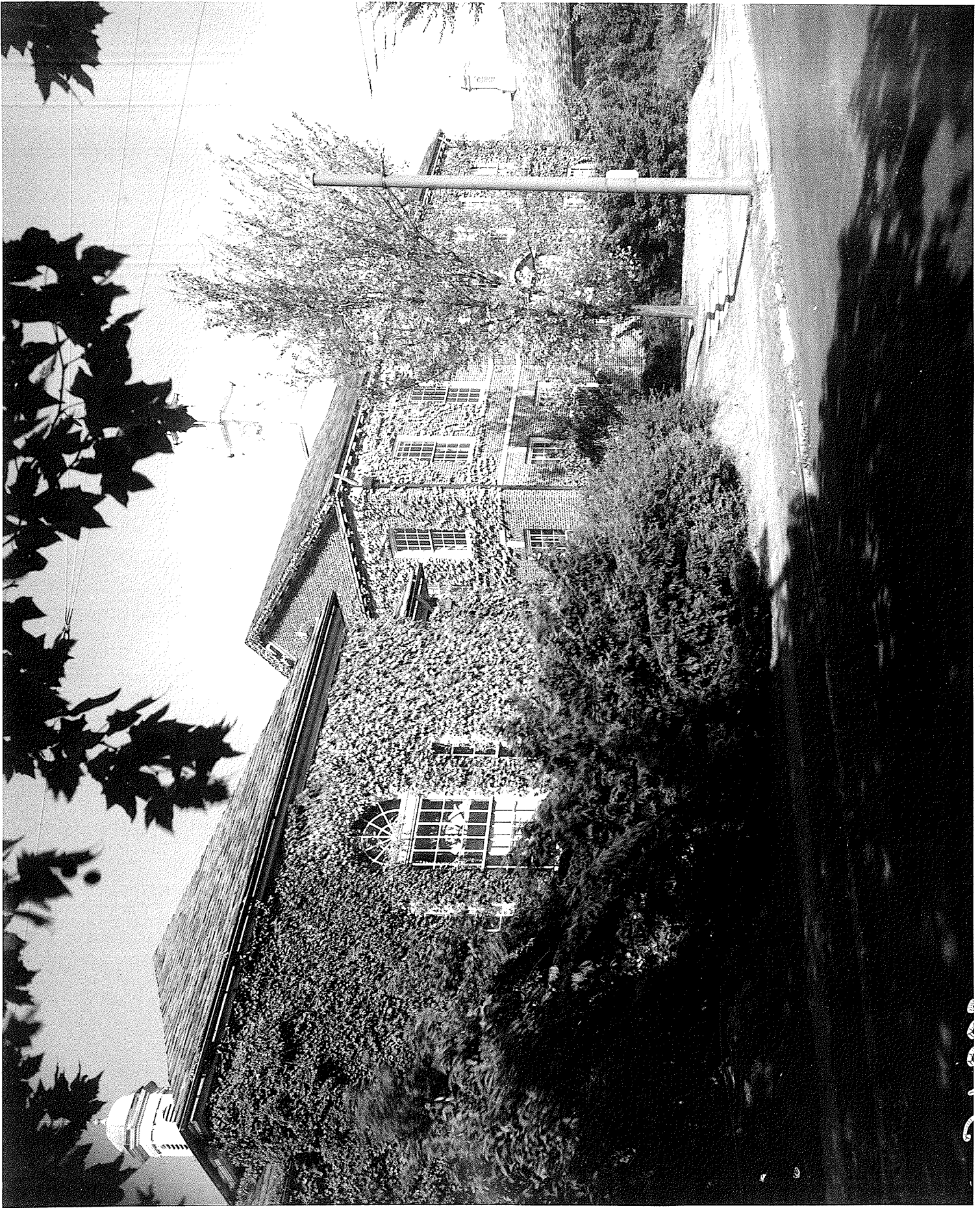



Tower Hill School, Wilmington, Delaware

*G. Morris Whiteside Jr.  
Architect*







Y.M.C.A. - Wilmington, Delaware

*E. Morris Whiteside 20*  
*Architect*



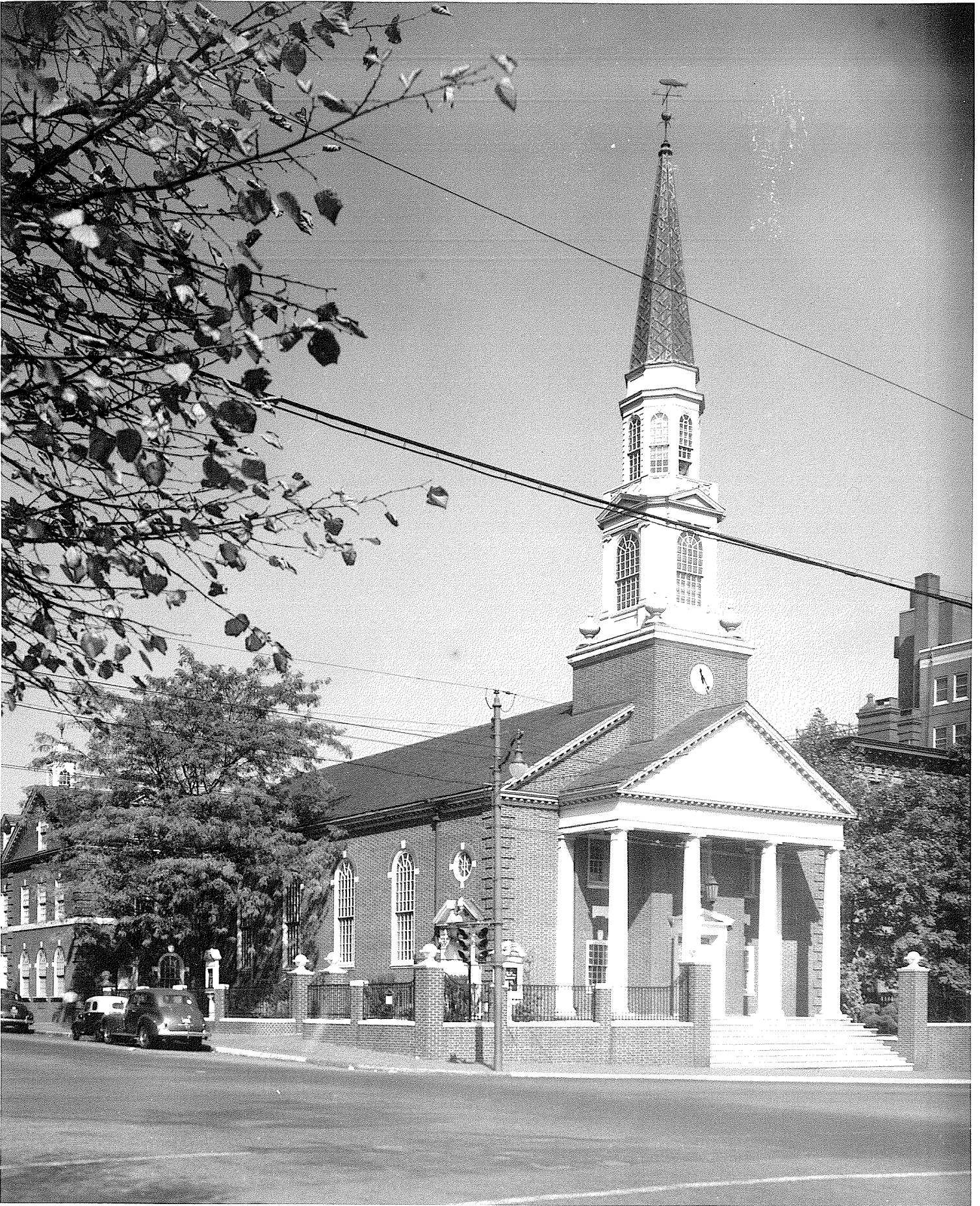



First & Central Presbyterian Church  
Wilmington, Delaware

*G. Morris Whiteside Esq*  
*Architect*

THE AMERICAN INSTITUTE OF ARCHITECTS ARCHIVES For information or study purposes only. Not to be recycled, quoted, or published without written permission from the AIA Archives, 1735 New York Ave. NW, Washington, DC 20006





Eastlake Housing Project - Wilmington, Del.

*G. Morris Whiteside Sr.  
Architect*

THE AMERICAN INSTITUTE OF ARCHITECTS ARCHIVES For information or study purposes only. Not to be recycled, quoted, or published without written permission from the AIA Archives, 1735 New York Ave. NW, Washington, DC 20006

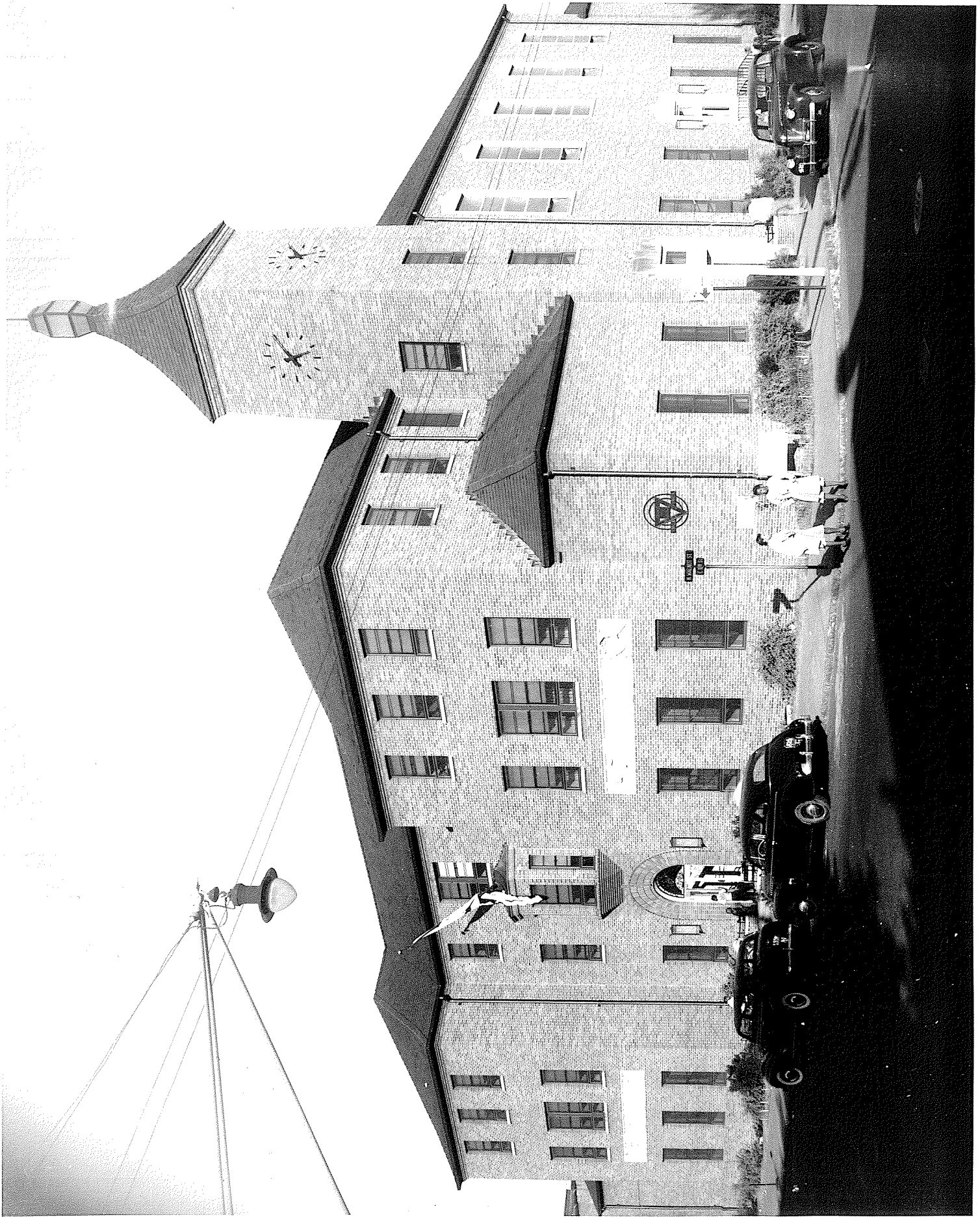

Walnut Street Christian Association  
Wilmington, Delaware

*Ed. Morris Whiteside Jr*  
*Architect*



THE AMERICAN INSTITUTE OF ARCHITECTS ARCHIVES For information or study purposes only. Not to be recycled, quoted, or published without written permission from the AIA Archives, 1735 New York Ave. NW, Washington, DC 20006





200 West Ninth Street  
Wilmington, Delaware

*G. Morris Whiteside Esq*  
*Architect*

200 West Ninth Street,  
Wilmington, Delaware .