

IMPORTANT NOTE—If you reside or have your principal office in the localities of a Chapter or Chapters of The Institute which are opposed to the "Architects' Roster" or the "Register of Architects Qualified for Federal Public Works", do not answer or fill out the questionnaire.

RECEIVED

CITY OF Washington

JUN 11 1946

STATE OF D. C.

DATE May 18, 1946

Wash, D.C. Capt.

EDMUND R. PURVES

QUESTIONNAIRE FOR ARCHITECTS' ROSTER AND/OR REGISTER OF ARCHITECTS QUALIFIED FOR FEDERAL PUBLIC WORKS

TYPING IS MANDATORY. PARTNERSHIPS SHOULD MAKE A JOINT RETURN ONLY.
Pink copy is to be retained by the author; other copies to be mailed to The American Institute of Architects, 1741 New York Avenue, N. W., Washington 6, D. C.

1. (a) **FIRM** (individual or partnership) Harvey Warwick, Architect
Ernest Stevens, Associate
- (b) **FORMER FIRM**, if any.....
2. **BUSINESS ADDRESS** 4000 Cathedral Avenue, N.W.
3. **YEAR ESTABLISHED** 1919

4. PERSONAL HISTORIES OF PRINCIPALS	Name of Principal	Name of Principal
	<u>Harvey Warwick</u>	<u>Ernest Stevens</u>

Furnish data complete, but keep to essentials. Describe each member of firm individually; if more than two, append extra sheets.

- (a) **Date of Birth** 1893 1902
- (b) **Education** Kansas City Public Schools B. S. in Architecture, 1924
M.S. in Architecture, 1925
University of Virginia
- (c) **Experience Prior to Own Practice**
(Give architect or architectural firm affiliations, positions held, and approximate dates of employment.)
Draftsman, John Warwick 1925-27, Draftsman, Mark E. Sheftall
& J. C. Sunperland, Kansas City & Gerald Barry, Jax, Florida
1912 to 1914 1927-28, Draftsman-Frye & Stone
Roanoke, Virginia
Chief Draftsman - E. F. Broomhall 1928-31 Designer - C. H. Hinnant
Duluth, Minn. 1915 Lynchburg, Virginia
Partner of McGregor 1931-38 Private Practice
St. Cloud, Minn. 1916 Arlington, Va. & Washington, D. C.
- (d) **Commenced Practice** 1919 1931
- (e) **Number of Years a Principal** 27 15

THE AMERICAN INSTITUTE OF ARCHITECTS ARCHIVES For information or study purposes only. Not to be recycled, quoted, or published without written permission from the AIA Archives, 1735 New York Ave. NW, Washington, DC 20006

(f) **Architectural Licenses**

(Give State, Number and Year Issued.)

D. C.	98	Virginia	192	1929	expired
Md.	375 R	Md.	284R	1936	
Virginia		D. C.	263	1936	

(g) **Professional Societies and Offices Held**

A. I. A.

(h) **Service in World Wars I and II.** (Append data if desired.)

1917 - 1918 Rifle Instructor
U.S. Marine Corp, Paris, Illinois

(i) **Civic Activities**

Pres. Citizen's Association &
Member Town Council
town of Garrett, Park, Maryland

5. CONSULTANTS USUALLY EMPLOYED:

(If a member of your staff, so state)

(a) **STRUCTURAL ENGINEERS**

Name of Firm or Individual John H. Widmayer
Business Address 1010 Vermont Avenue, N.W., Washington, D. C.

(b) **HEATING & VENTILATING ENGINEERS**

Name of Firm or Individual Wm. Karsunky
Business Address 2011 K. Street, N.W., Washington, D. C.

(c) **ELECTRICAL ENGINEERS**

Name of Firm or Individual Wm. Karsunky
Business Address 2011 K. Street, N.W., Washington, D. C.

(d) **PLUMBING OR SANITARY ENGINEERS**

Name of Firm or Individual
Business Address

(e) **LANDSCAPE ARCHITECTS**

Name of Firm or Individual James Wright J. H. Small & Sons
Business Address 1501 Connecticut Ave, N.W., Washington, D. C.

6. OTHER REMARKS RE QUALIFICATIONS:.....

(Append extra sheet if necessary).....

.....

.....

.....

.....

.....

.....

.....

.....

.....

7. SUMMARY OF PROJECT COSTS:

	Largest Single Job	All Jobs Valuation	Annual Average
Work Completed 1930-1940	\$3,000,000	\$14,750,000	\$1,475,000
Work Completed 1941-1946	2,000,000	3,200,000	640,000
Current Work under construction or working drawings authorized	1,650,000	2,900,000	

8. REPRESENTATIVE WORK FOR WHICH YOU WERE ARCHITECT OR WERE ASSOCIATED WITH OTHERS:

(a) Three Projects Not Exceeding Cost of \$300,000:

Name of Project	Cost	Location	Owner
Parking Garage	\$58,000	17th & M., N.E.	Dr. L. F. Davis
Parkridge Apts.	250,000	Alexandria, Va.	Martin Bros.
Gunston Hall Apts	190,000	Alexandria, Va.	Stone & Warwick

(b) Three Projects Costing From \$300,000 to \$1,000,000:

Name of Project	Cost	Location	Owner
Maryln Apts	\$550,000	39th St. & Cathedral Ave	Gustave Ring
Suburban Gardens Apts	785,000	39th & Sheriff Rd., N.E.	A. Lloyd Goode
Commonwealth Office Bld	750,000	1625 K. St., N.W.	Mark Winkler

(c) Three Projects Costing Over \$1,000,000:

Name of Project	Cost	Location	Owner
Westchester Apts	3,000,000	4000 Cathedral Ave	Westchester Dev. Corp
Conolial Village Apts.	3,300,000	Arlington, Va.	Gustave Ring
Northwood & Pentridge Apts.	2,280,000	Baltimore, Md.	Roland Park Co.

9. PHOTOGRAPHS/PHOTOSTATS:

The author submits herewith photographs or photostats (size 8" x 10") of several buildings for which he has been the Architect, as follows: (N.C.A.R.B. presentation acceptable.)

Westchester Apts	Colonial Village
Marilyn Apartments	Arlington Village
Ambassador Hotel	Northwood Apts.
.....
.....

10. COLLABORATION WITH JUNIOR ARCHITECTS:

(a) If an established individual or firm, are you willing to collaborate with other firms or individuals which would permit junior architects to qualify and help further their professional careers?

..... Yes

(b) If in private practice at this time, name associates (if additional architects are to be added to your organization) for the purpose of qualifying:

.....
.....
.....

(c) If **not** in private practice at this time, name established architect or firm with whom you have agreed to collaborate, for the purpose of qualifying:

.....

11.(a) I/We wish to be included in the **Architects' Roster**
do not wish to be

(b) I/We would like to be considered for the **Register of Architects Qualified for Federal Public Works**
do not wish to be

I/We hereby certify that the above is a true statement of facts.

Name of Firm or Individual Harvey Warwick, Architect
Ernest Stevens, Associate

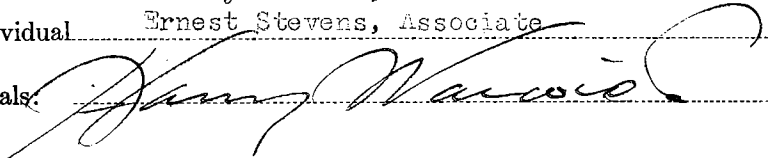
Signed by all Principals: 



THE WESTCHESTER
WASHINGTON D.C.
555 APTS. \$3,000,000
FOR THE WESTCHESTER DEV. CORP.

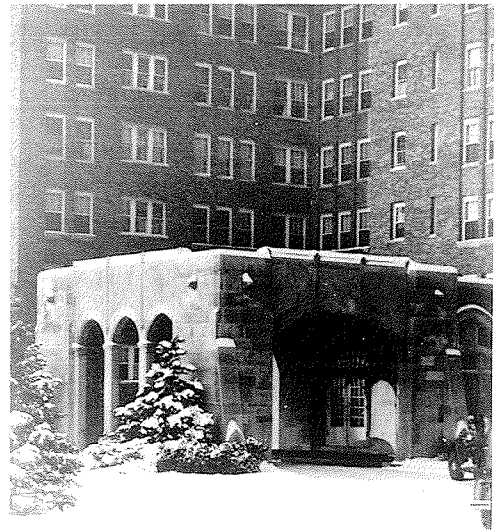

MAIN ENTRANCE OF WESTCHESTER



THE MARLYN
WASHINGTON D.C.
119 APTS. \$550,000
FOR GUSTAVE RING



DETAIL OF ENTRANCE
THE MARLYN



THE AMBASSADOR HOTEL
WASHINGTON D.C.
500 RMS. & STORES \$1,500,000
FOR MORRIS CAFRITZ



THE PARK CENTRAL
WASHINGTON D.C.
240 APTS. \$1,000,000
FOR MORRIS CAFRITZ



SHOPPING CENTER
ARLINGTON VIRGINIA
9 STORES \$ 85,000
FOR GARFIELD KASS



SKYLAND APTS.
WASHINGTON D.C.
222 APTS. \$ 850,000
FOR SKYLAND INC.



COLONIAL VILLAGE
ARLINGTON VIRGINIA
974 APTS. \$ 3,000,000
FOR COLONIAL VILLAGE INC.



DETAIL OF COURT
COLONIAL VILLAGE



NORTHWOOD APTS.
BALTIMORE MD.
388 APTS. \$ 1,480,000
FOR THE ROLAND PARK CO.

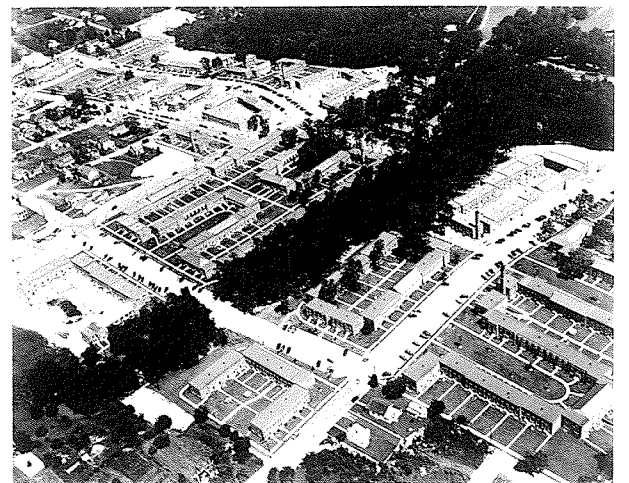

ARLINGTON VILLAGE APTS.
ARLINGTON VIRGINIA
655 APTS. \$ 2,385,000
FOR GUSTAVE RING



THE PARK LANE
WASHINGTON D.C.
200 APTS. \$1,000,000
FOR MORRIS CAFRITZ



TRINITY TOWERS
WASHINGTON D.C.
100 APTS. & STORES \$750,000
FOR A. R. MILLER



THE MIRAMAR APTS.
WASHINGTON D.C.
168 APTS. \$500,000
FOR MORRIS CAFRITZ

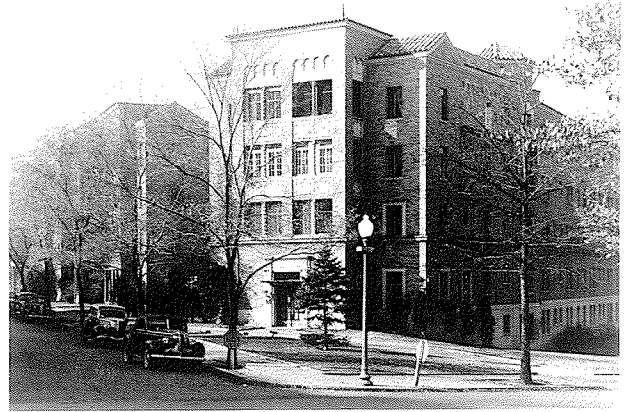

CHALFONTE APTS.
WASHINGTON D.C.
1 CITY BLK. ABT. \$900,000
FOR WM. S. PHILLIPS



STORAGE GARAGE
WASHINGTON D.C.
ABT. 400 CARS \$250,000
FOR MORRIS CAFRITZ



THE CAVALIER HOTEL APTS.
WASHINGTON, D.C.
250 APTS. & STORES \$2,000,000
FOR MORRIS CAFRITZ