

RECEIVED

IMPORTANT NOTE—If you reside or have your principal office in the localities of a Chapter or Chapters of The Institute which are opposed to the "Architects' Roster" or the "Register of Architects Qualified for Federal Public Works", do not answer or fill out the questionnaire.

CITY OF Atlanta  
STATE OF Georgia  
DATE May 16, 1946

EDMUND R. PURVES

QUESTIONNAIRE FOR ARCHITECTS' ROSTER AND/OR REGISTER OF ARCHITECTS QUALIFIED FOR FEDERAL PUBLIC WORKS

TYPING IS MANDATORY. PARTNERSHIPS SHOULD MAKE A JOINT RETURN ONLY. Pink copy is to be retained by the author; other copies to be mailed to The American Institute of Architects, 1741 New York Avenue, N. W., Washington 6, D. C.

- 1. (a) FIRM (individual or partnership) Toombs & Creighton, Architects... (b) FORMER FIRM, if any... 2. BUSINESS ADDRESS 114 Marietta Street, N. W. 3. YEAR ESTABLISHED 1946

Table with 2 columns: Name of Principal, Name of Principal. Row 1: Henry Johnston Toombs, William J. Creighton

Furnish data complete, but keep to essentials. Describe each member of firm individually; if more than two, append extra sheets.

- (a) Date of Birth January 3, 1896 July 31, 1892 (b) Education U. S. Naval Academy 1913-16 B. S. in Arch. 1915 U. of Pa. Bach. of Arch. 1921 M. S. in Arch. 1917 U. of Pa. Master of Arch. 1923 Ass't. Prof. Arch. Sch. U. of Pa. 1921-22 Travel Abroad 1923-24

- (c) Experience Prior to Own Practice (Give architect or architectural firm affiliations, positions held, and approximate dates of employment.) Draftsman - Paul P. Cret, Philadelphia 1921-22 Draftsman - Hewitt & Brown, Minneapolis, 1919-1920 Draftsman - McKim, Mead & White, New York, 1925-28 Draftsman - McKim, Mead & White, New York, 1920-1927 Associate - Eric Gugler, New York, 1928-32 Partner - LaFarge, Clark & Creighton New York, 1927-1930

- (d) Commenced Practice 1928 1926 (e) Number of Years a Principal 18 20

THE AMERICAN INSTITUTE OF ARCHITECTS ARCHIVES For information or study purposes only. Not to be recycled, quoted, or published without written permission from the AIA Archives, 1735 New York Ave. NW, Washington, DC 20006

(f) Architectural Licenses

(Give State, Number and Year Issued.)

New York, 1926	.....	New York, 1923*	.....	D. C., 1932	.....
Georgia, 1926	.....	Pennsylvania, 1924	.....	Conn. 1937*	.....
Florida, 1938	.....	New Jersey, 1931	.....	Georgia, 1945*	.....
Alabama, 1938	.....	Virginia, 1931	.....	Tenn., 1945*	.....
Louisiana, 1937	.....				

(g) Professional Societies and Offices Held

American Institute of Architects	.....	American Institute of Architects	.....
Georgia Engineering Society	.....	Member since 1927	.....
	.....	A. M. Arbitration Association	.....

(h) Service in World Wars I and II. (Append data if desired.)

Ensign U. S. Navy - 1917-19	.....	1st Lt. Pilot Res. Mil. Aviator	.....
Principal Service on U.S.S. Texas,	.....	Enlisted June, 1917	.....
5th B.S. Captain 1942, Major, 1943	.....	Resigned January, 1919	.....
to inactive status 1945. U.S. Air	.....		
Corps principally S-4 Officer, AAB	.....		
Rapid City, S. D., Executive Officer	.....		
AAB, Ardmore, Okla.	.....		

(i) Civic Activities

Member Planning Commission	.....	Member Planning Board 7 years,	.....
Board Appeals, 1938-45	.....	New Castle, Westchester Co., N. Y.	.....
Member Atlanta Chamber of Commerce	.....	Member Mayor's Comm. of Architects,	.....
	.....	New York City 4 years	.....
	.....	Member Atlanta Chamber of Commerce	.....

5. CONSULTANTS USUALLY EMPLOYED:

(If a member of your staff, so state)

(a) STRUCTURAL ENGINEERS

Name of Firm or Individual	.....	Mr. Robert G. Lose,	.....
Business Address	.....	Candler Building, Atlanta, Georgia.	.....

(b) HEATING & VENTILATING ENGINEERS

Name of Firm or Individual	.....	Jaros, Baum & Bolles,	.....
Business Address	.....	415 Lexington Avenue, New York, N. Y., also -	.....
	.....	Mr. L. C. Boland, Jr., 774 Spring Street, N. W., Atlanta, Georgia.	.....

(c) ELECTRICAL ENGINEERS

Name of Firm or Individual	.....	Mr. L. Ralph Bush,	.....
Business Address	.....	732 West Peachtree Street, N. W., Atlanta, Georgia.	.....

(d) PLUMBING OR SANITARY ENGINEERS

Name of Firm or Individual	.....	Mr. Donald Lindstrom, 508 Henry Grady Building, Atlanta,	.....
Business Address	.....	Georgia; also - Wiedman & Singleton, C & S Natl. Bldg., "	.....

(e) LANDSCAPE ARCHITECTS

Name of Firm or Individual	.....	Mr. Alfred Geiffert, 101 Park Avenue, New York, N. Y.;	.....
Business Address	.....	also - Mr. W. C. Pauley, American Savings Bk. Bldg., Atlanta, Ga.	.....

6. OTHER REMARKS RE QUALIFICATIONS: Unique hospital experience in pioneering architectural work on hospitals for infantile paralysis and allied type hospitals. During World War II Wm Creighton served as Design Engineer on following war projects: Caribbean Arch-Eng. in development of posts in Trinidad, St. Lucia, Antigua and Br. Guiana. For Gulf Ordinance Plant at Aberdeen Mississippi, for artificial rubber plants at Lake Charles and Baton Rouge, La., for Pan American Airways and numerous Air Bases in South and Central America, for New Tripler General Hospital, Hiawahi (York & Sawyer & Paul Cret, Architects).

7. SUMMARY OF PROJECT COSTS:

	Largest Single Job	All Jobs Valuation	Annual Average
Work Completed 1930-1940	927,000	6,175,000	617,500
Work Completed 1941-1946	In Service	See Question 6	
Current Work under construction or working drawings authorized	6,900,000	11,310,000	5,000,000

8. REPRESENTATIVE WORK FOR WHICH YOU WERE ARCHITECT OR WERE ASSOCIATED WITH OTHERS:

(a) Three Projects Not Exceeding Cost of \$300,000:

Name of Project	Cost	Location	Owner
West Point Houses	300,000	West Point, Georgia	Batson-Cook Company
Club House	300,000	New York City	NY Gen.&Biog. Society
Llangollen Estate	300,000	Loudonn Co., Va.	J. H. Whitney

(b) Three Projects Costing From \$300,000 to \$1,000,000:

Name of Project	Cost	Location	Owner
Clyde Tingley Hospital	650,000	Hot Springs, New Mexico	State of New Mexico
Hospital for Insane	450,000	Middletown, New York	State of New York
John Hope Homes	927,000	Atlanta, Georgia	Atlanta Housing Auth.

(c) Three Projects Costing Over \$1,000,000:

Name of Project	Cost	Location	Owner
Ga. Wm. Spgs. Found.	1,300,000	Warm Springs, Ga.	Ga. Wm. Spgs. Foundation
Rich's, Inc.	6,900,000	Atlanta, Georgia.	Rich's, Inc.
Federal Reserve Bank of Atlanta	1,500,000	Atlanta and New Orleans	RRB of Atlanta

9. PHOTOGRAPHS/PHOTOSTATS:

The author submits herewith photographs or photostats (size 8" x 10") of several buildings for which he has been the Architect, as follows: (N.C.A.R.B. presentation acceptable.)

- 3 NC.A.R.B. Photos for Wm. J. Creighton
- 1 Pierson Residence
- 1 Federal Reserve Bank of Atlanta
- 15 Georgia Warm Springs Foundation
- 1 Shorter Residence
- 3 Rich's, Inc.
- 4 Jackson Residence
- 2 Neely Residence

10. COLLABORATION WITH JUNIOR ARCHITECTS:

- (a) If an established individual or firm, are you willing to collaborate with other firms or individuals which would permit junior architects to qualify and help further their professional careers?

Yes

- (b) If in private practice at this time, name associates (if additional architects are to be added to your organization) for the purpose of qualifying:

No present association with other architectural firms.

- (c) If not in private practice at this time, name established architect or firm with whom you have agreed to collaborate, for the purpose of qualifying:

Active practice now

11.(a) I/We wish to be  included in the Architects' Roster  
do not wish to be

(b) I/We would like to be  considered for the Register of Architects Qualified for Federal Public Works  
do not wish to be

I/We hereby certify that the above is a true statement of facts.

Name of Firm or Individual TOOMBS & CREIGHTON, ARCHITECTS

Signed by all Principals:

*[Handwritten signature]*

*[Handwritten signature: W. J. Creighton]*





STREET ELEVATION

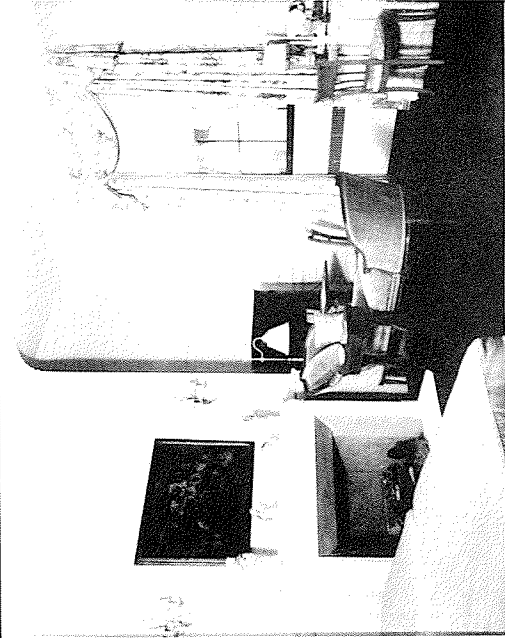

BED ROOM

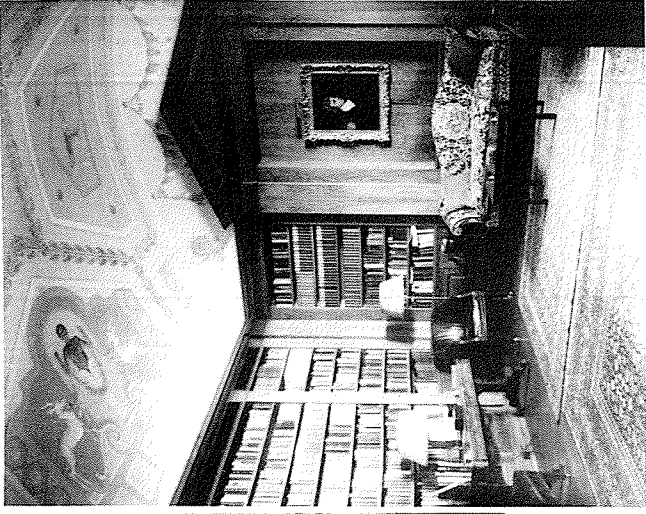

LIBRARY

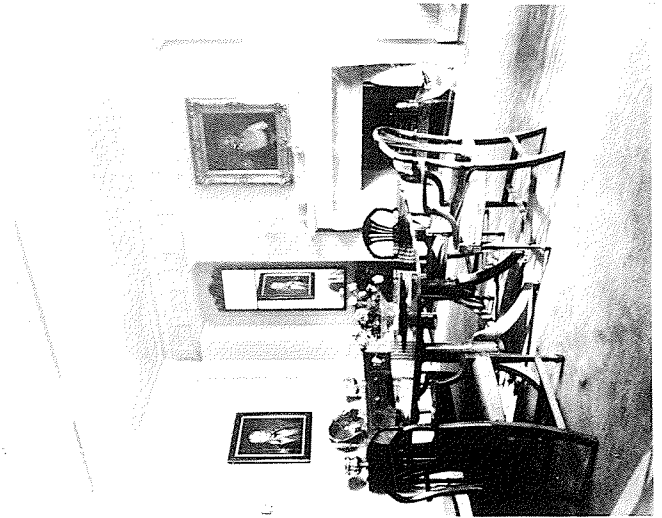

DINING ROOM



GUEST ROOM

RESIDENCE OF  
GARRARD WINSTON, ESQ.  
7 EAST 92<sup>ND</sup> STREET, NEW YORK CITY  
COST APPROXIMATELY \$129,000

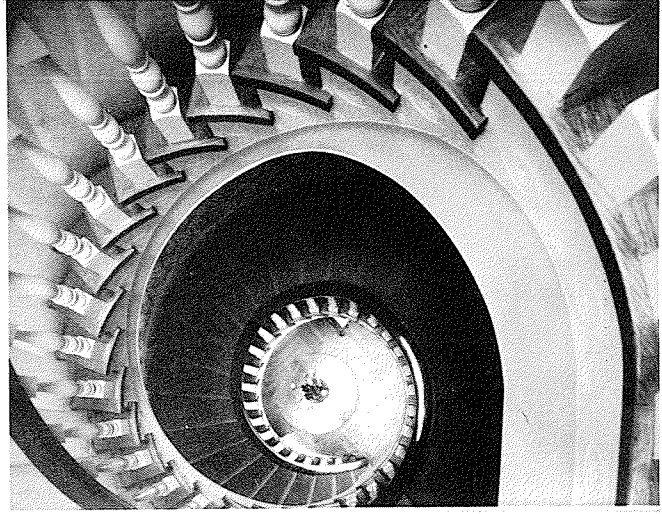

STAIR WELL  
*Wm. & Wellington*

PART OF EXAMINATION EXHIBIT



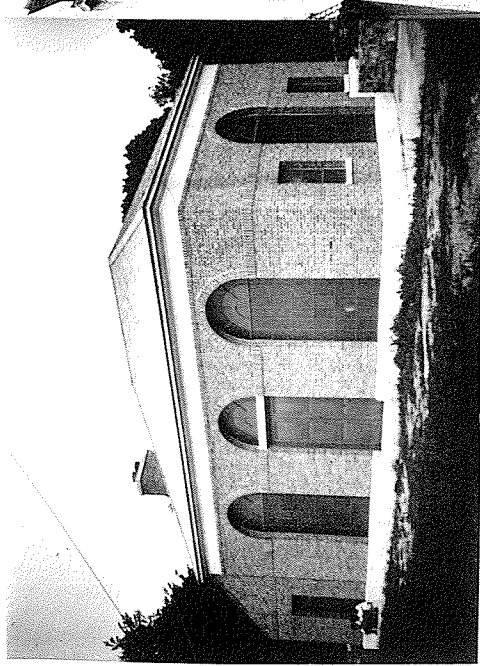

FRONT ELEVATION  
PUMPING STATION  
NEW CASTLE WATER DISTRICT  
TOWNSHIP OF NEWCASTLE, WISCONSIN  
Cost: *Expenditure of Pumping Equipment \$25,000*  
(In addition to building, station shown  
at upper right hand corner of this sheet)



FRONT ELEVATION  
THE NEW YORK GENEALOGICAL  
AND BIOGRAPHICAL SOCIETY BLDG.  
LA SARGE, CLARK & CREIGHTON ARCHITECTS  
WM J CREIGHTON IN DIRECT CHARGE OF THIS OPERATION  
Cost: *Approximately \$300,000*

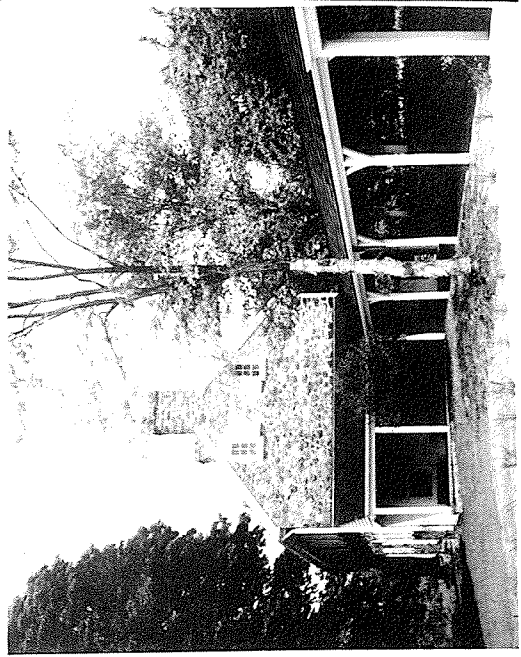
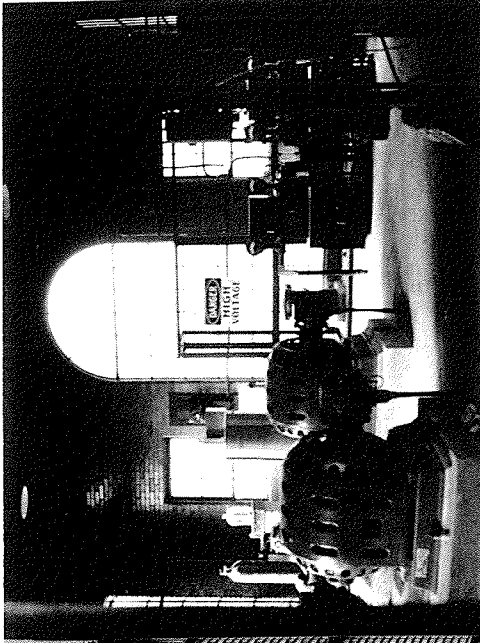

EXTERIOR VIEW  
HOUSE FOR MR. HENRY PRATT  
PART OF EXAMINATION

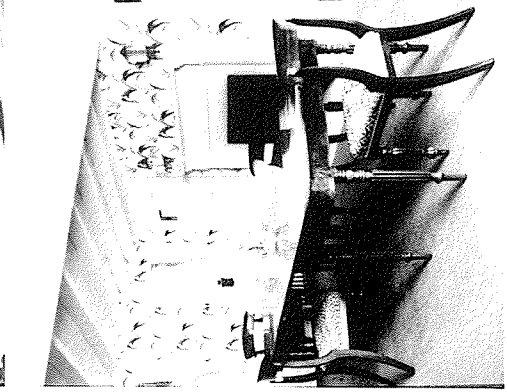

DINING ROOM  
PRATT  
BRISTOL, BUCKS COUNTY, PA.  
Cost: *Approximately \$25,000*

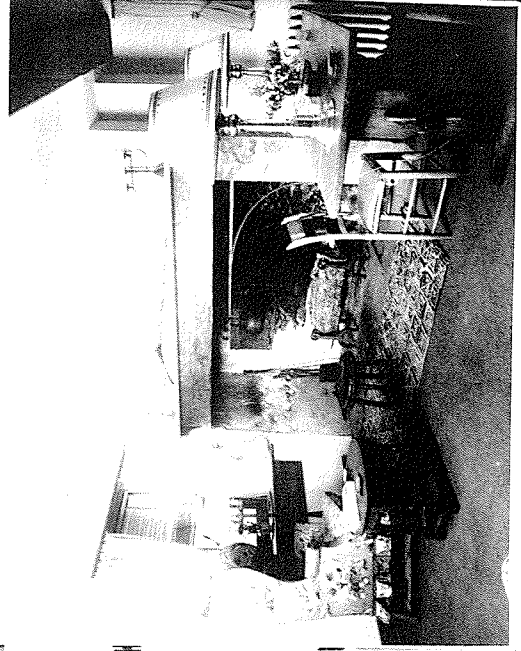

LIVING ROOM  
PRATT  
BRISTOL, BUCKS COUNTY, PA.  
Cost: *Approximately \$25,000*

Wm J. Creighton





CENTRAL STABLE BUILDING

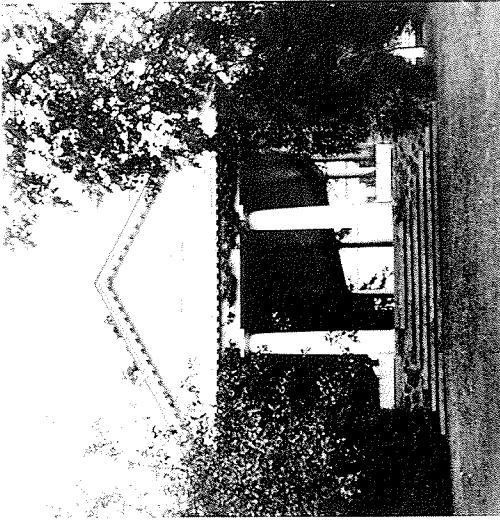

RIGHT HAND PAVILION

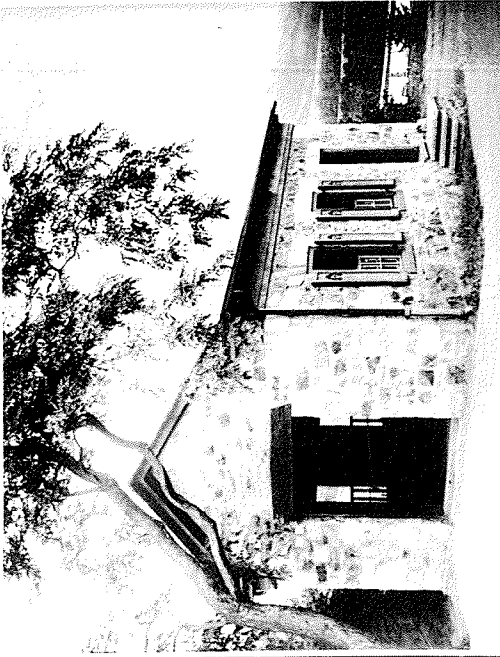

SMITHY



REAR OF RESIDENCE  
PART OF EXAMINATION

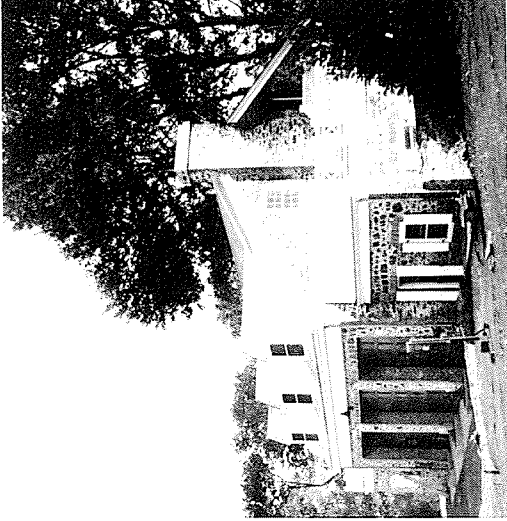

HORSE VAN GARAGE

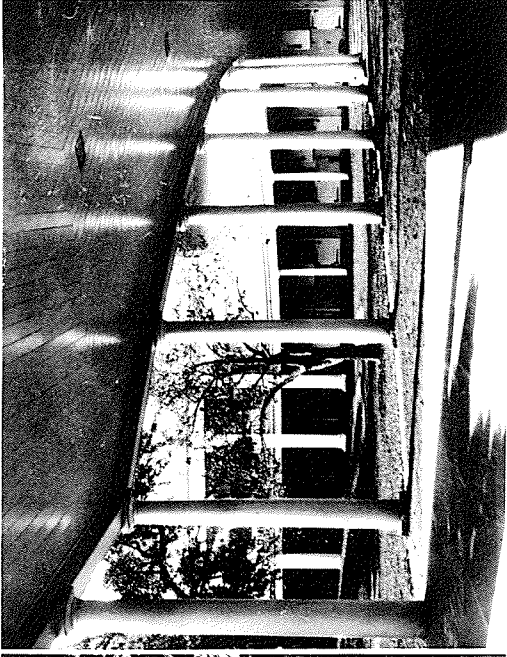

PROMENADE

ELEMENTS IN STABLE GROUP FOR  
JOHN HAY WHITNEY, ESQ.  
AT LANGOLEN, LOUDOUN COUNTY, VA.  
COST OF STABLE GROUP - APPROXIMATELY \$140,000  
WORK ON ENTIRE ESTATE - APPROX. - \$450,000

*Wm. J. Creighton*







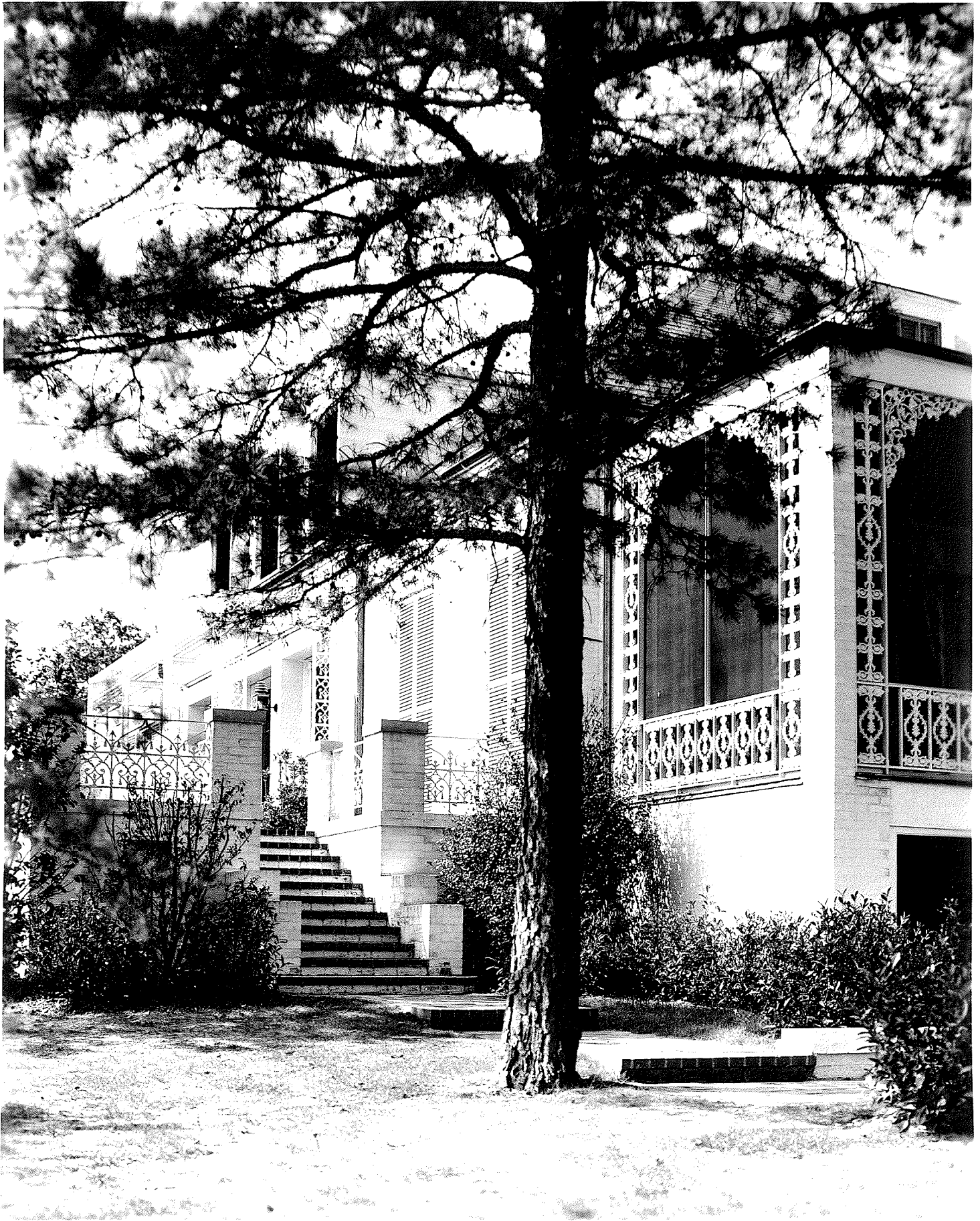



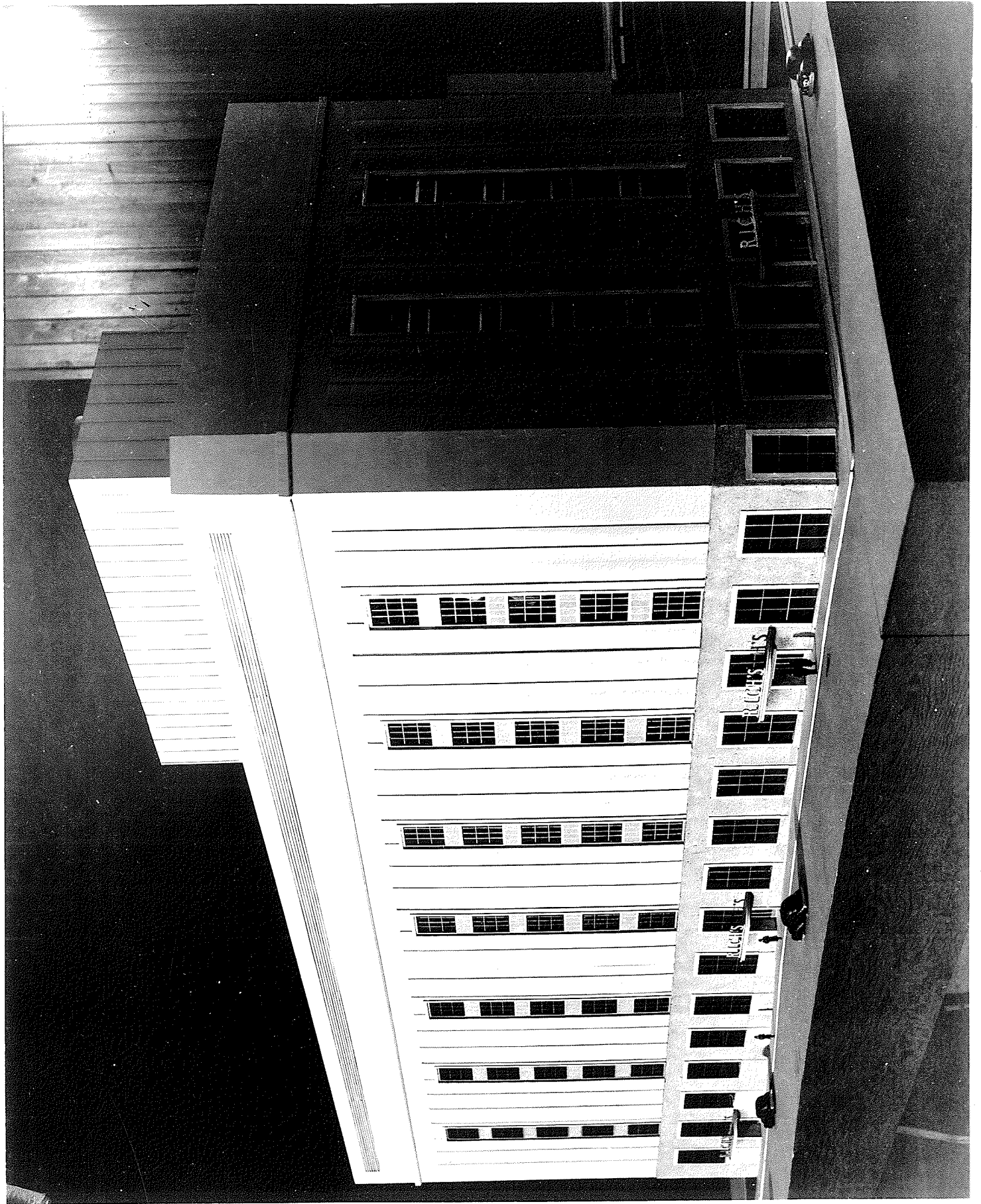



THE AMERICAN INSTITUTE OF ARCHITECTS ARCHIVES For information or study purposes only. Not to be recycled, quoted, or published without written permission from the AIA Archives, 1735 New York Ave. NW, Washington, DC 20006

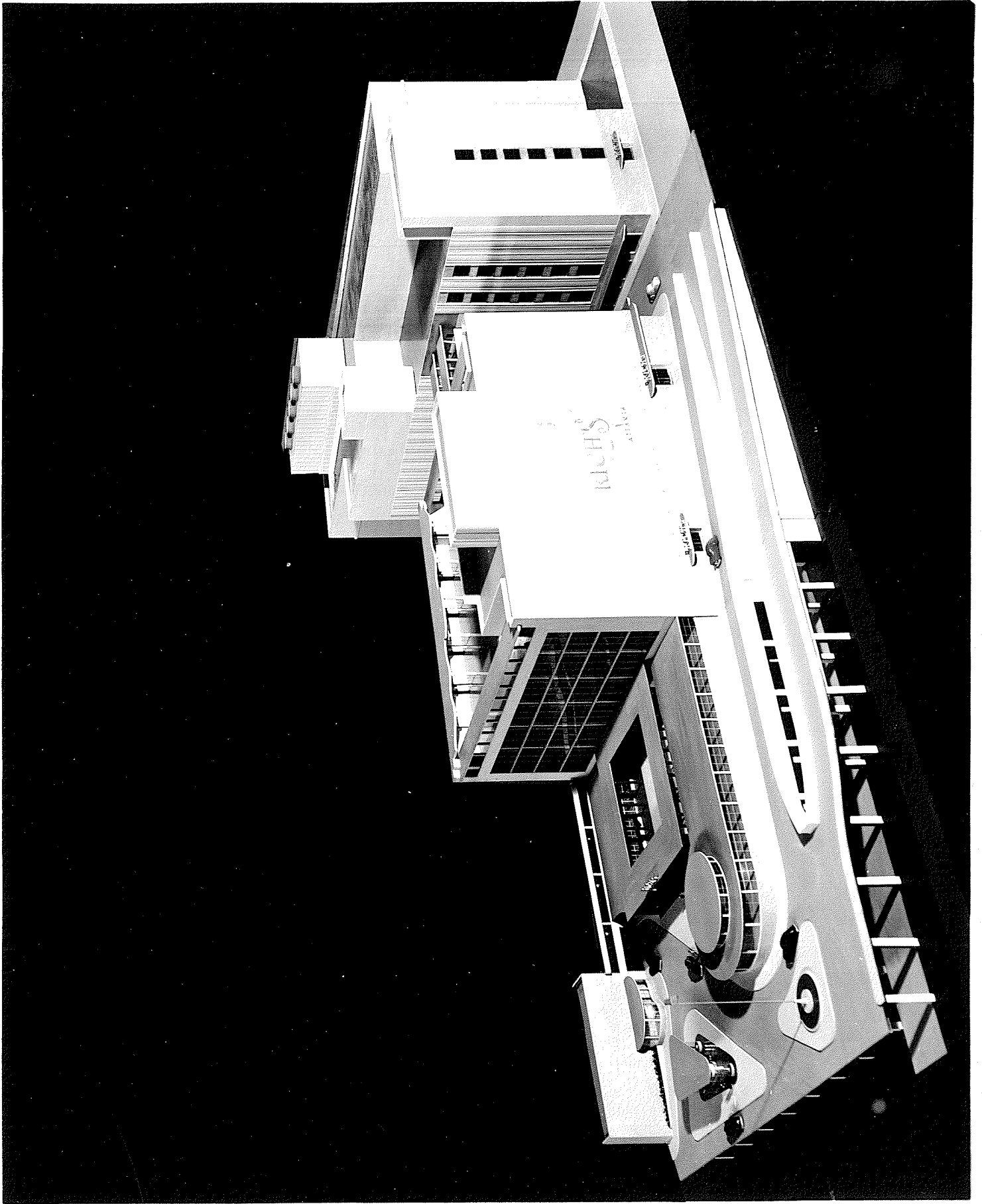

THE AMERICAN INSTITUTE OF ARCHITECTS ARCHIVES For information or study purposes only. Not to be recycled, quoted, or published without written permission from the AIA Archives, 1735 New York Ave. NW, Washington, DC 20006

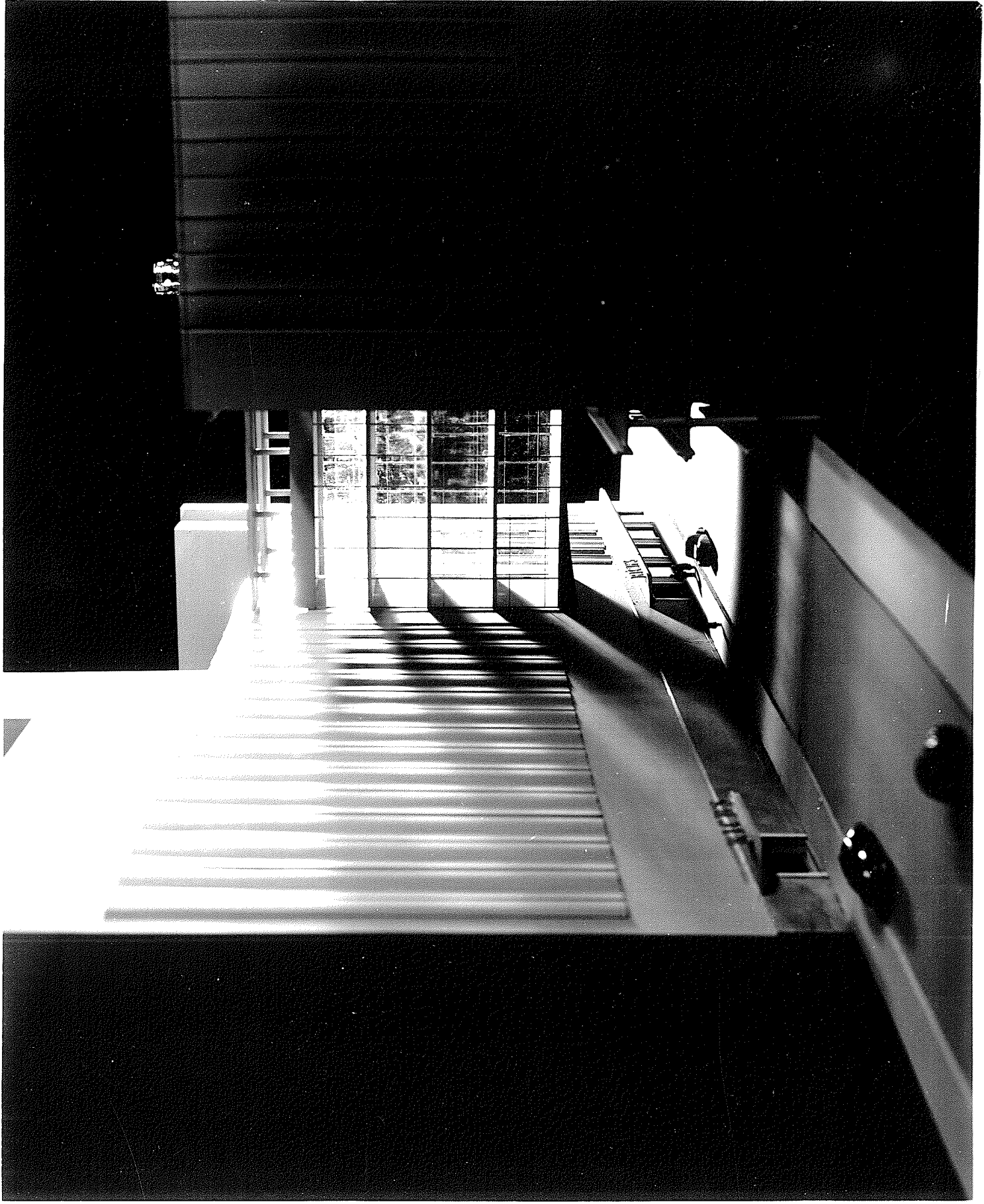



THE AMERICAN INSTITUTE OF ARCHITECTS ARCHIVES For information or study purposes only. Not to be recycled, quoted, or published without written permission from the AIA Archives, 1735 New York Ave. NW, Washington, DC 20006

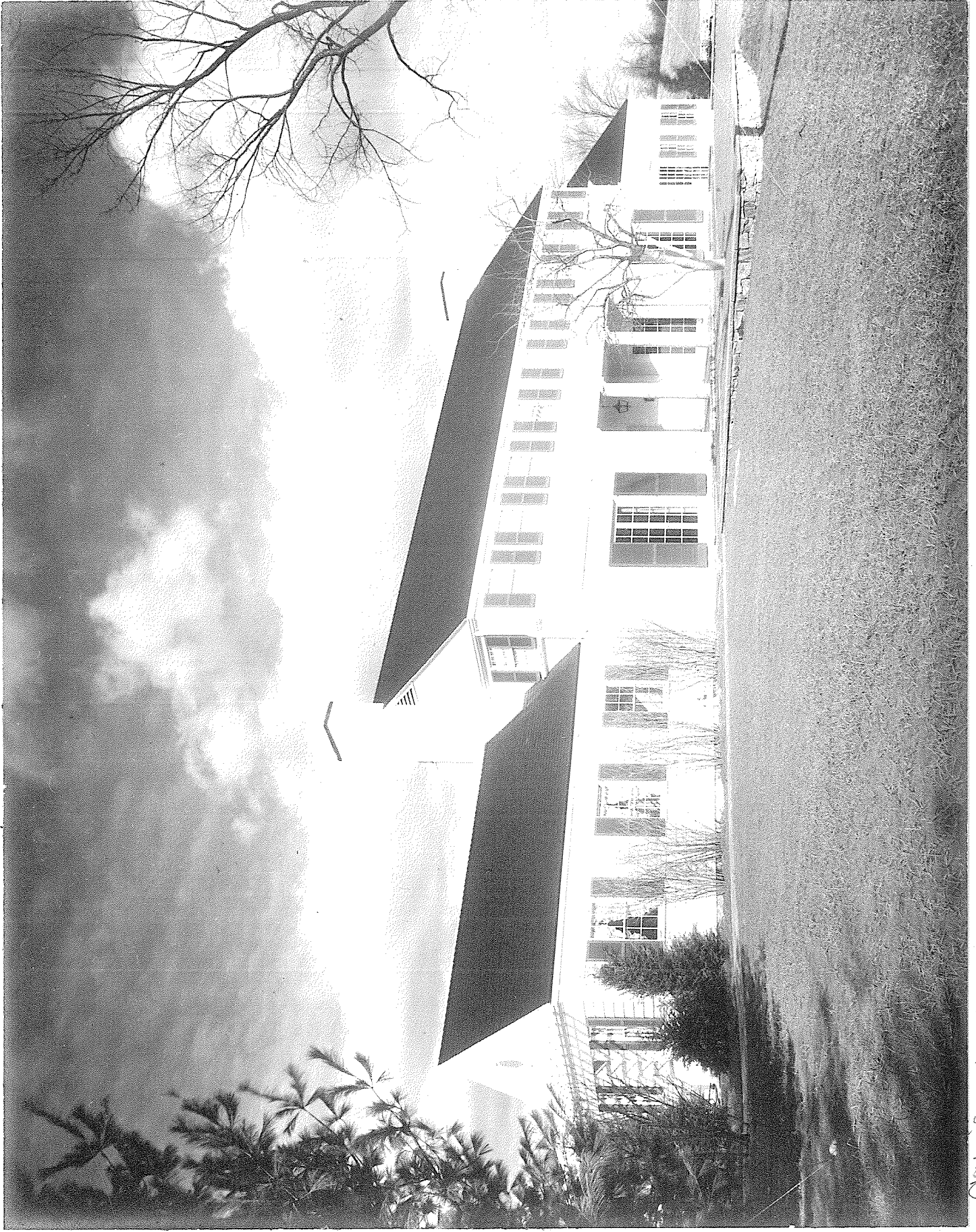



THE AMERICAN INSTITUTE OF ARCHITECTS ARCHIVES For information or study purposes only. Not to be recycled, quoted, or published without written permission from the AIA Archives, 1735 New York Ave. NW, Washington, DC 20006



9/11/11







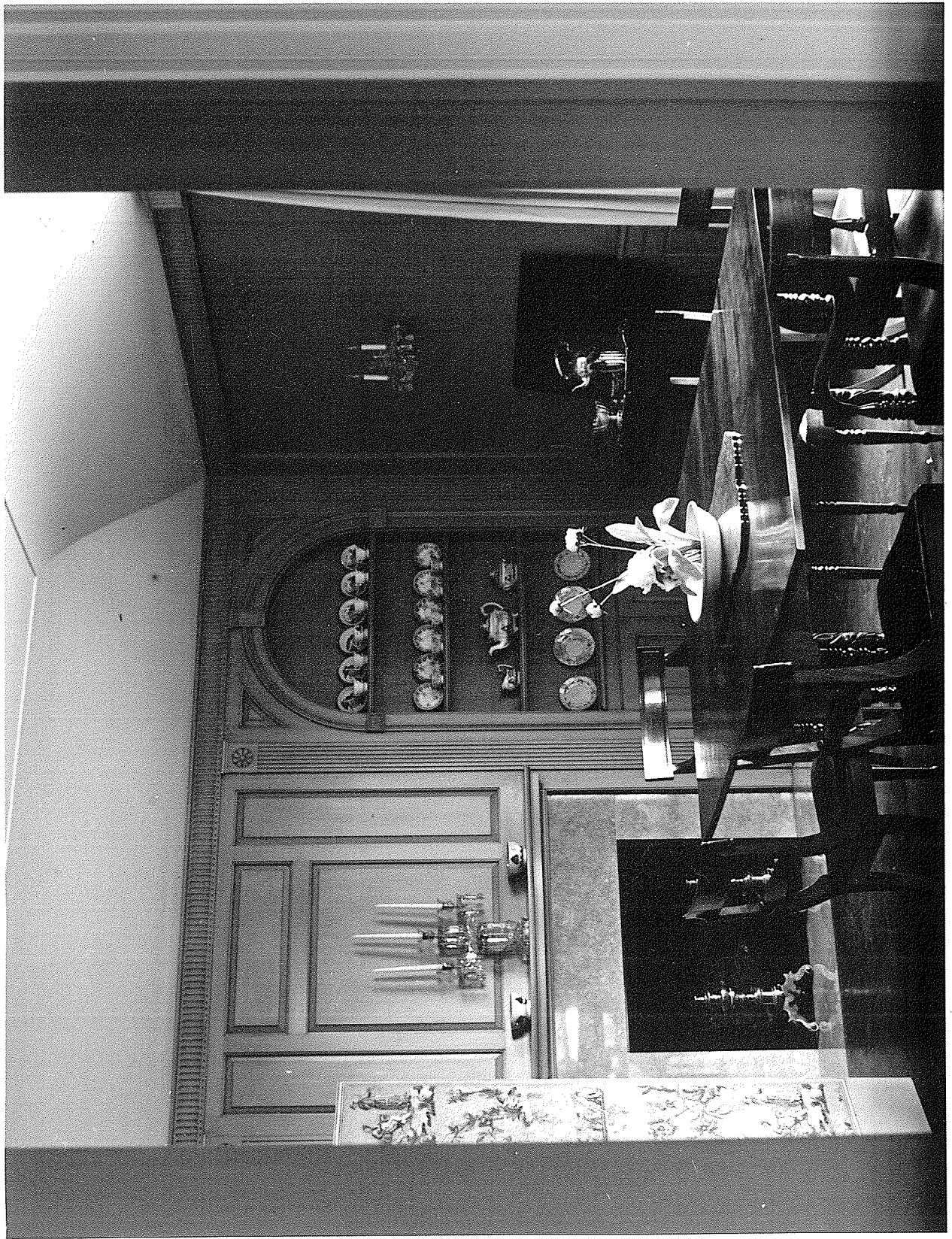



THE AMERICAN INSTITUTE OF ARCHITECTS ARCHIVES For information or study purposes only. Not to be recycled, quoted, or published without written permission from the AIA Archives, 1735 New York Ave. NW, Washington, DC 20006







#### Chapter 14

The Little White House, the President's second home at Warm Springs. Designed by Henry J. Toombs of Atlanta, architect for the Warm Springs Foundation.



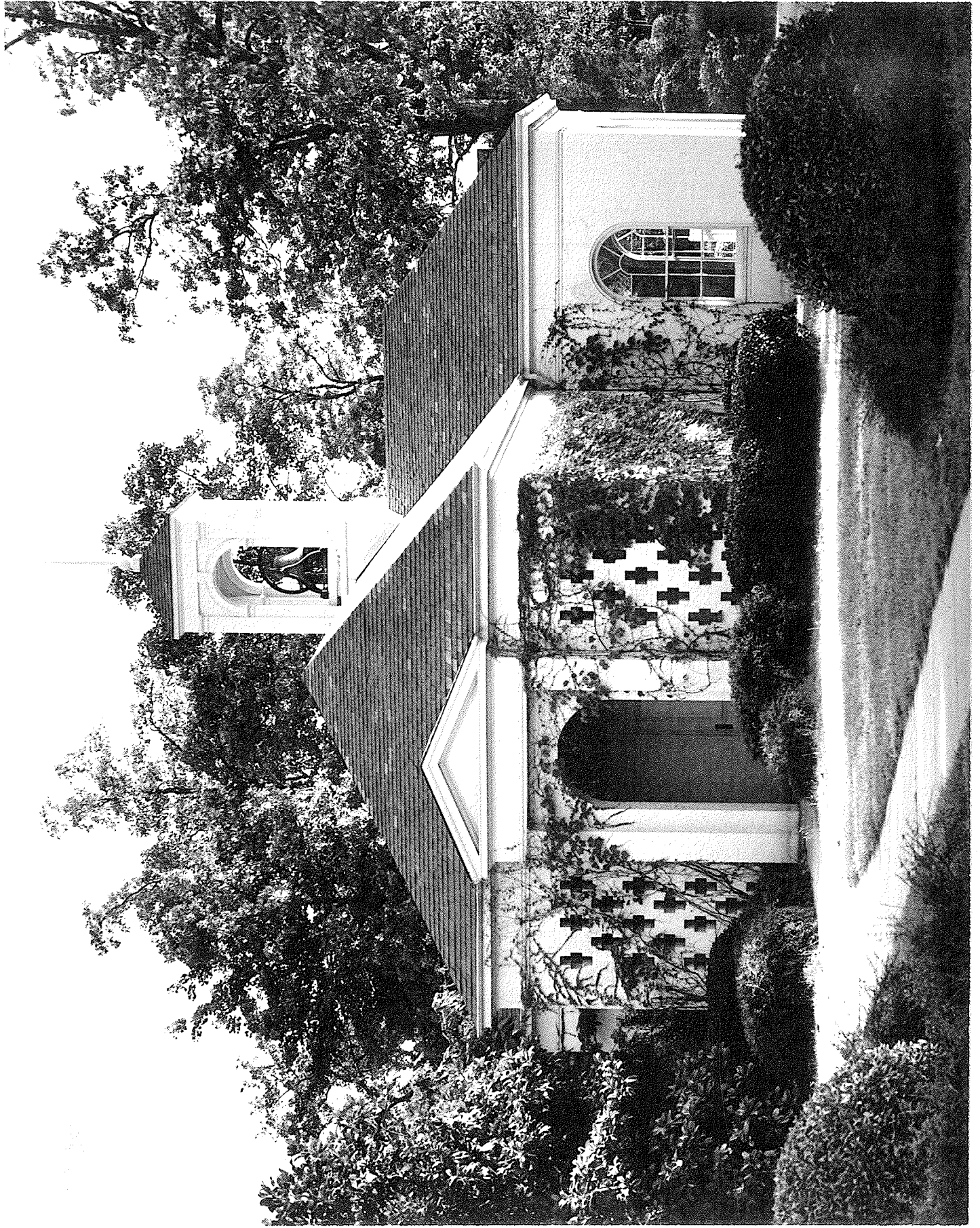



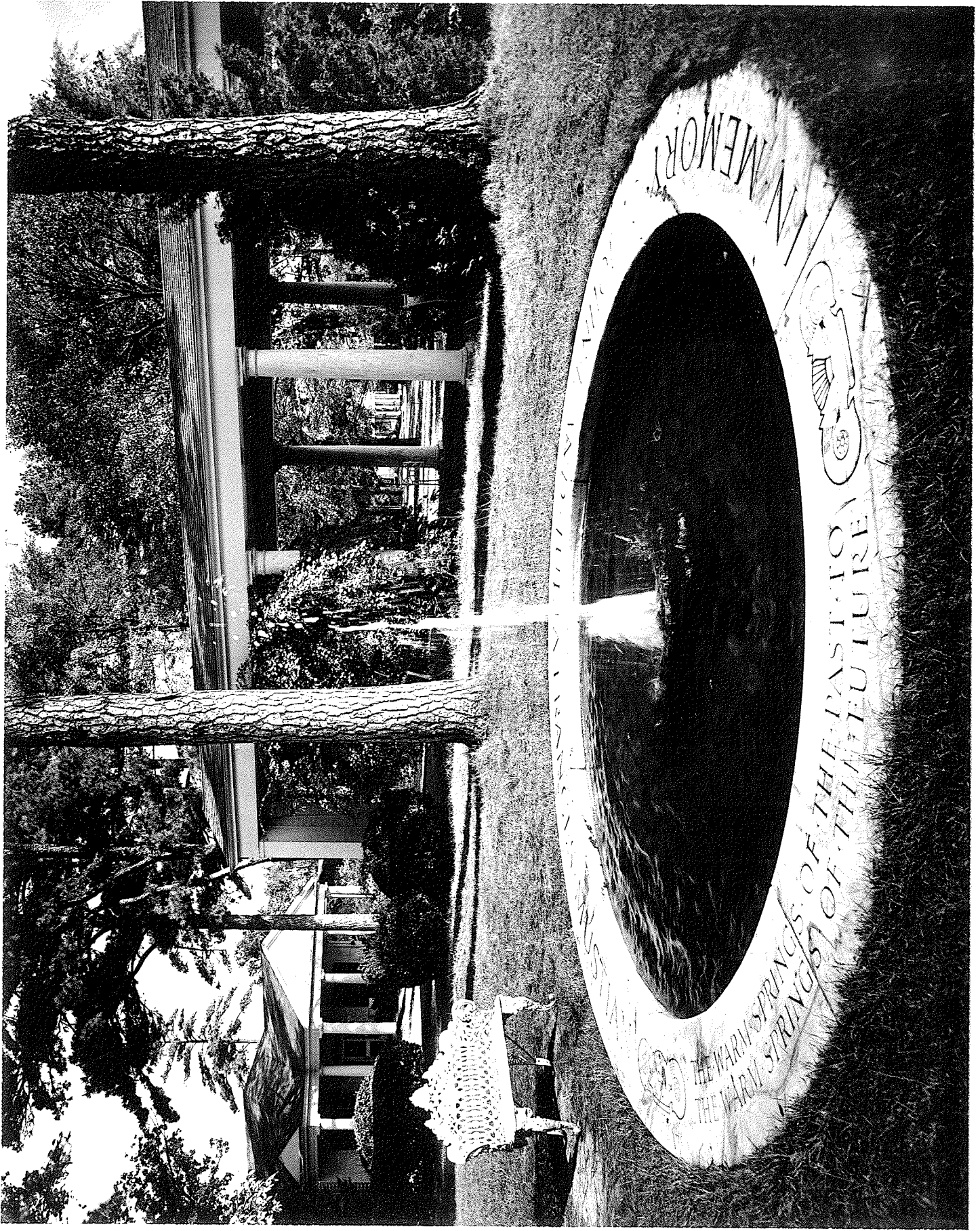







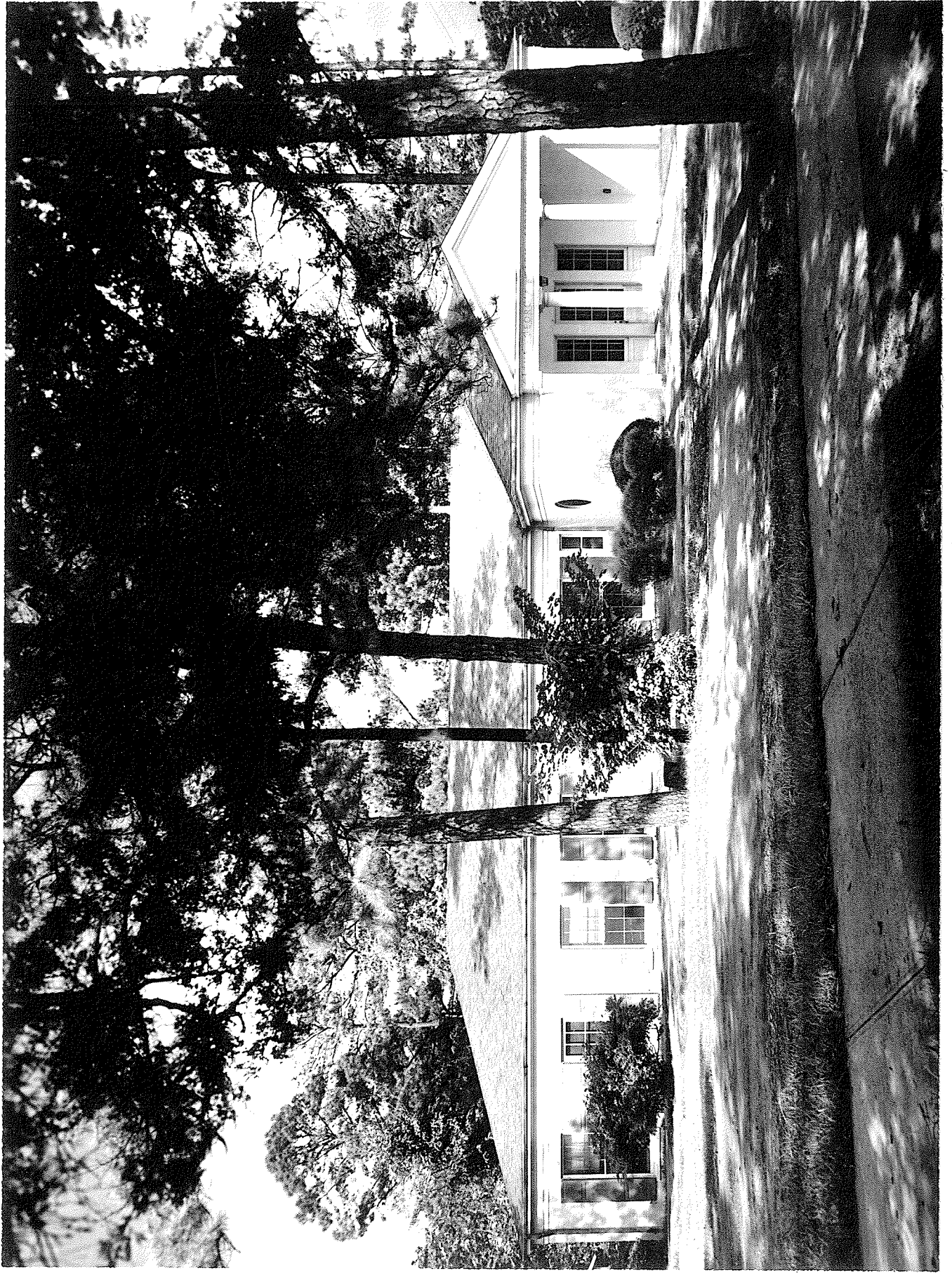

THE AMERICAN INSTITUTE OF ARCHITECTS ARCHIVES For information or study purposes only. Not to be recycled, quoted, or published without written permission from the AIA Archives, 1735 New York Ave. NW, Washington, DC 20006









REC 103









T. C. 105.



THE AMERICAN INSTITUTE OF ARCHITECTS ARCHIVES For information or study purposes only. Not to be recycled, quoted, or published without written permission from the AIA Archives, 1735 New York Ave. NW, Washington, DC 20006





THE AMERICAN INSTITUTE OF ARCHITECTS ARCHIVES For information or study purposes only. Not to be recycled, quoted, or published without written permission from the AIA Archives, 1735 New York Ave. NW, Washington, DC 20006





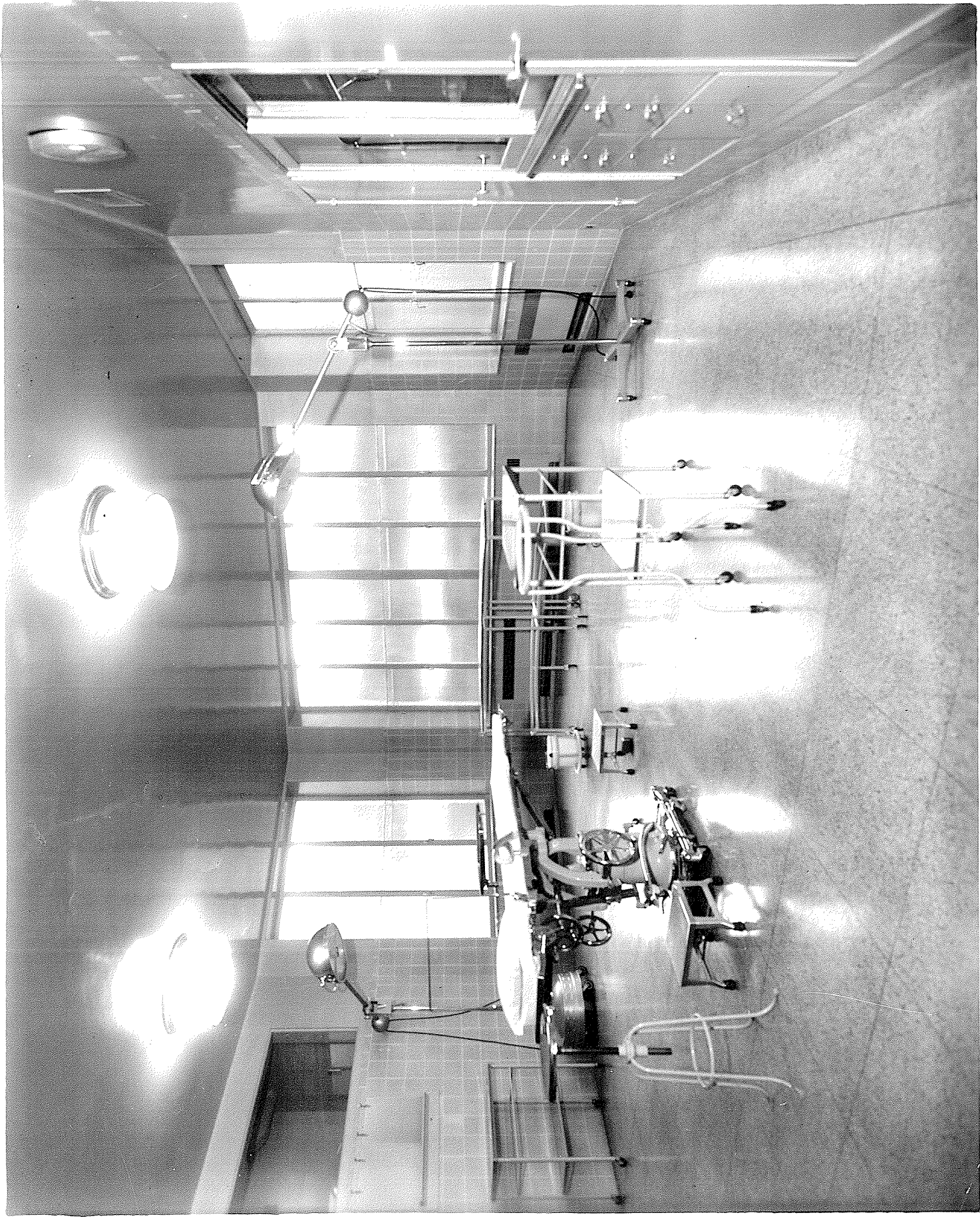



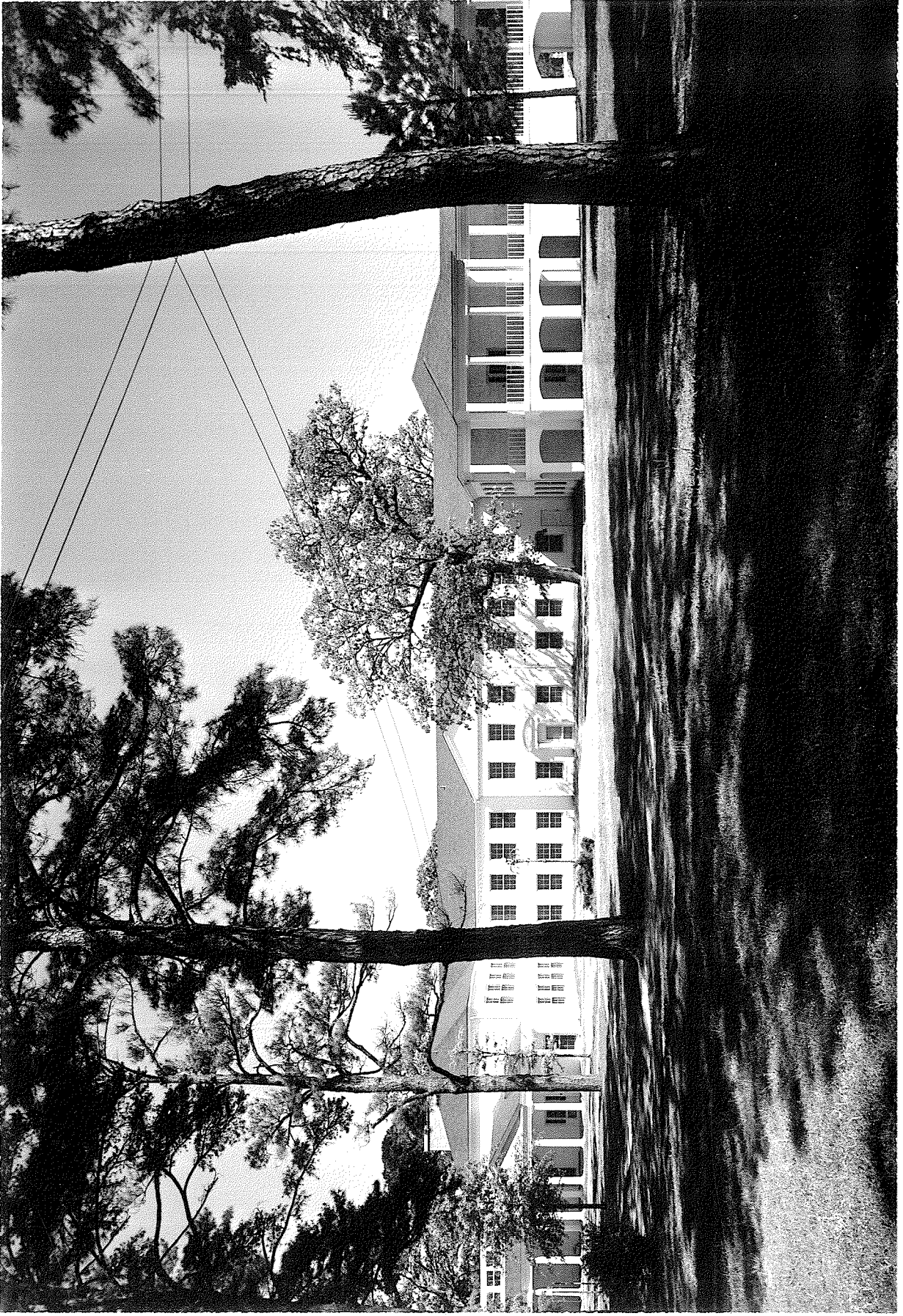



THE AMERICAN INSTITUTE OF ARCHITECTS ARCHIVES For information or study purposes only. Not to be recycled, quoted, or published without written permission from the AIA Archives, 1735 New York Ave. NW, Washington, DC 20006





THE AMERICAN INSTITUTE OF ARCHITECTS ARCHIVES For information or study purposes only. Not to be recycled, quoted, or published without written permission from the AIA Archives, 1735 New York Ave. NW, Washington, DC 20006





THE AMERICAN INSTITUTE OF ARCHITECTS ARCHIVES For information or study purposes only. Not to be recycled, quoted, or published without written permission from the AIA Archives, 1735 New York Ave. NW, Washington, DC 20006





