

**IMPORTANT NOTE**—If you reside or have your principal office in the localities of a Chapter or Chapters of The Institute which are opposed to the "Architects' Roster" or the "Register of Architects Qualified for Federal Public Works", do not answer or fill out the questionnaire.

CITY OF Washington  
STATE OF District of Columbia  
DATE August 12, 1946

## QUESTIONNAIRE FOR ARCHITECTS' ROSTER AND/OR REGISTER OF ARCHITECTS QUALIFIED FOR FEDERAL PUBLIC WORKS

**TYPING IS MANDATORY. PARTNERSHIPS SHOULD MAKE A JOINT RETURN ONLY.** Pink copy is to be retained by the author; other copies to be mailed to The American Institute of Architects, 1741 New York Avenue, N. W., Washington 6, D. C.

RECEIVED  
AUG 15 1946  
EDMUND R. PURVES

*Washington  
copy*

1. (a) **FIRM** (individual or partnership) Francis P. Sullivan
- (b) **FORMER FIRM**, if any Wyeth and Sullivan (1924 to 1934)
2. **BUSINESS ADDRESS** 808-17th St., N. W., Washington 6, D. C.
3. **YEAR ESTABLISHED** 1924

4. PERSONAL HISTORIES OF PRINCIPALS	Name of Principal	Name of Principal
	<u>Francis P. Sullivan</u>	

Furnish data complete, but keep to essentials. Describe each member of firm individually; if more than two, append extra sheets.

- (a) **Date of Birth** June 25, 1885
- (b) **Education** Georgetown Preparatory School  
Georgetown University A.B. 1904  
George Washington University Architectural School 1904-1907

- (c) **Experience Prior to Own Practice**  
(Give architect or architectural firm affiliations, positions held, and approximate dates of employment.)  
Office of Wyeth and Cresson 1905-1909  
Office of Nathan C. Wyeth 1909-1917  
Junior Draftsman to Chief Draftsman and Designer and principal assistant.

- (d) **Commenced Practice** 1924
- (e) **Number of Years a Principal** 22

(f) **Architectural Licenses**

(Give State, Number and Year Issued.)

District of Columbia

Maryland

(g) **Professional Societies and Offices Held**

Chairman, Committee on Nat'l  
President, Wash. D;C. Chapter AIA Capitol  
2nd V. President AIA Chairman, Committee on Inter-  
professional Relations

(h) **Service in World Wars I and II.** (Append data if desired.)

1st Lt. Ordnance Dept. 1917-1918

(i) **Civic Activities**

Ex-President Cathedral Heights Cleveland Park Citizens Assoc.  
Ex-member Central Technical Committee, Civilian Defense, D. C.  
Ex-District Engineer Air Raid Shelter Service, Civ. Def.  
Chairman, Committee on Cultural Defelopment Wash. Bd. of Trade  
Member Committee of 100 on Federal City  
Member Executive Committee Washington Round Table.

Ex-member Bd. of Registrars and Examiners of Architects.

**5. CONSULTANTS USUALLY EMPLOYED:**

(If a member of your staff, so state)

(a) **STRUCTURAL ENGINEERS**

Name of Firm or Individual Marshall and Gongwer  
Business Address 1147 Connecticut Avenue, Washington, D. C.

(b) **HEATING & VENTILATING ENGINEERS**

Name of Firm or Individual Maurice Weschler  
Business Address 6510 Summit Avenue, Chevy Chase

(c) **ELECTRICAL ENGINEERS**

Name of Firm or Individual Leo Cleary  
Business Address 1022 - 20th St., N. W., Washington, D. C.

(d) **PLUMBING OR SANITARY ENGINEERS**

Name of Firm or Individual Maurice Weschler  
Business Address 6510 Summit Avenue, Chevy Chase

(e) **LANDSCAPE ARCHITECTS**

Name of Firm or Individual Rose Greely  
Business Address 3131 O St., N. W., Washington, D. C.

**6. OTHER REMARKS RE QUALIFICATIONS:**.....

(Append extra sheet if necessary).....

.....

.....

.....

.....

.....

.....

.....

.....

.....

**7. SUMMARY OF PROJECT COSTS:**

	Largest Single Job	All Jobs Valuation	Annual Average
Work Completed 1930-1940	2,168,487	3,758,500	375,850 *
Work Completed 1941-1946	1,250,000	3,084,400	601,688
Current Work under construction or working drawings authorized	2,500,000	3,356,500	

**8. REPRESENTATIVE WORK FOR WHICH YOU WERE ARCHITECT OR WERE ASSOCIATED WITH OTHERS:**

(a) Three Projects Not Exceeding Cost of \$300,000:

Name of Project	Cost	Location	Owner
Embassy	171,000	Washington, D. C.	Afghanistan Gov't
Residence	91,000	Washington, D. C.	Chief Justice Stone
Convalescent Home	105,448	Washington, D. C.	Children's County Home

(b) Three Projects Costing From \$300,000 to \$1,000,000:

Name of Project	Cost	Location	Owner
Club Building	700,000	Washington, D. C.	Sosmos Club
Hospital	770,000	Glendale, Va.	Dist. of Col.
Hospital	323,000	Washington, D.C.	U. S.

(c) Three Projects Costing Over \$1,000,000:

Name of Project	Cost	Location	Owner
Senate Office Bldg. Add.	2,168,487	Wash., D. C.	U. S.
Air Field Shops, etc.	1,027,400	Wash., D. C.	U. S.
Housing Project	1,250,000	Wash., D. C.	Alley Dwelling Authority

\* During this period I prepared preliminary drawings for or acted as Consulting Architect on projects totalling \$35,000,000 not yet executed but included in future building programs.

9. PHOTOGRAPHS/PHOTOSTATS:

The author submits herewith photographs or photostats (size 8" x 10") of several buildings for which he has been the Architect, as follows: (N.C.A.R.B. presentation acceptable.)

- Afghanistan Embassy
- East Wing Senate Office Bldg.
- Children's County Home
- National Sports Center (Scale Model)

10. COLLABORATION WITH JUNIOR ARCHITECTS:

- (a) If an established individual or firm, are you willing to collaborate with other firms or individuals which would permit junior architects to qualify and help further their professional careers?

Yes

- (b) If in private practice at this time, name associates (if additional architects are to be added to your organization) for the purpose of qualifying:

- (c) If not in private practice at this time, name established architect or firm with whom you have agreed to collaborate, for the purpose of qualifying:

- 11.(a) I/~~We~~ wish to be  } included in the **Architects' Roster**  
do not wish to be

- (b) I/~~We~~ would like to be  } considered for the **Register of Architects Qualified for Federal Public Works**  
do not wish to be

I/~~We~~ hereby certify that the above is a true statement of facts.

Name of Firm or Individual Francis P. Sullivan

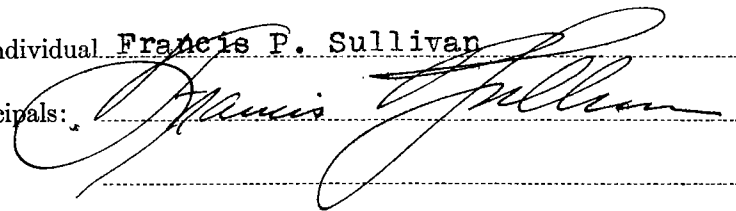
Signed by all Principals: 



THE AMERICAN INSTITUTE OF ARCHITECTS ARCHIVES For information or study purposes only. Not to be recycled, quoted, or published without written permission from the AIA Archives, 1735 New York Ave. NW, Washington, DC 20006





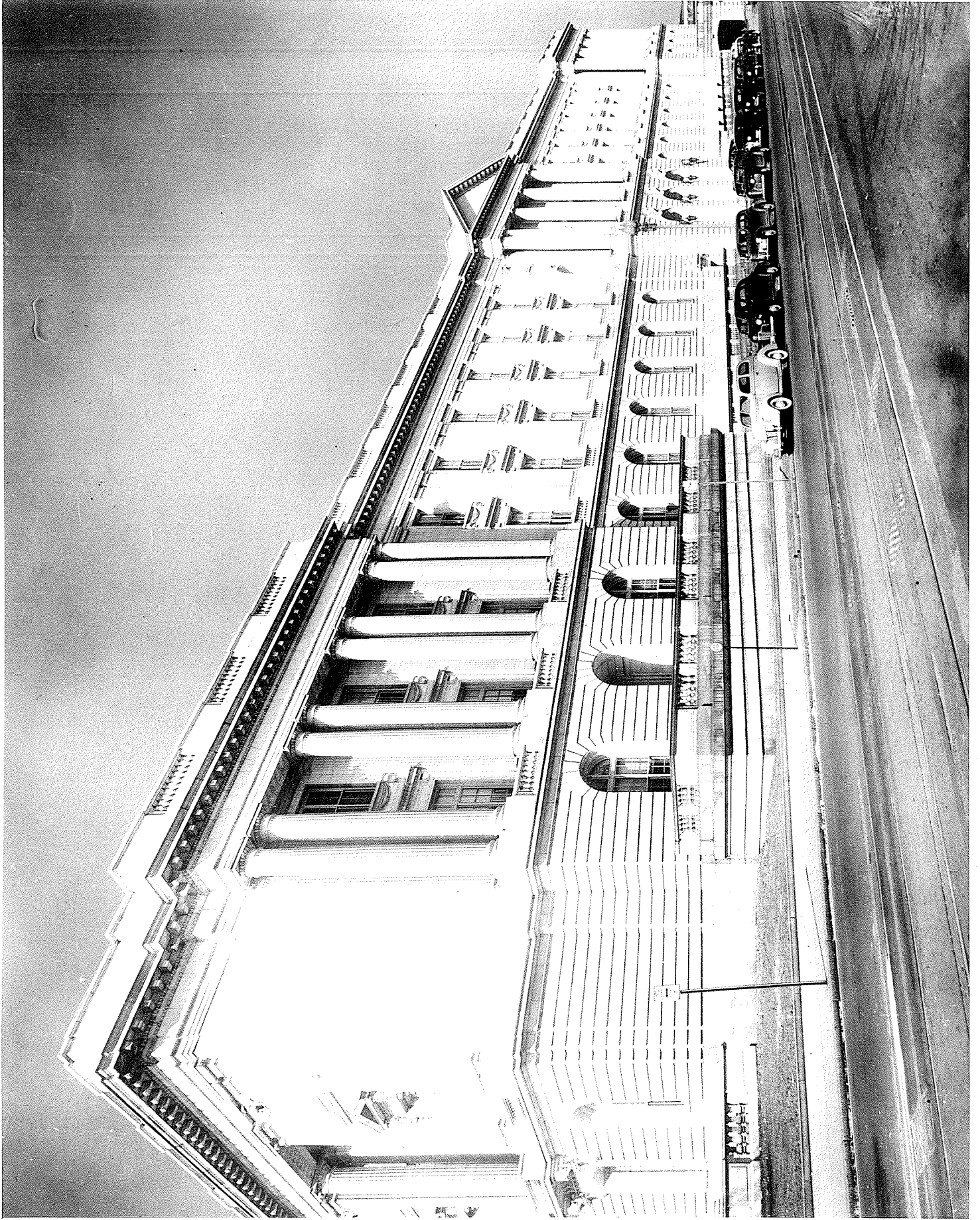



THE AMERICAN INSTITUTE OF ARCHITECTS ARCHIVES For information or study purposes only. Not to be recycled, quoted, or published without written permission from the AIA Archives, 1735 New York Ave. NW, Washington, DC 20006



