



STATE New York  
CITY New York COUNTY New York  
DATE January 30, 1953

## ARCHITECTS' ROSTER QUESTIONNAIRE

### TO EVERY ARCHITECT IN THE UNITED STATES AND ITS POSSESSIONS:

The Architects' Roster is maintained by The American Institute of Architects as a service to the profession as a whole and to agencies of the United States Government. Every registered architect, whether or not a member of The Institute, is eligible for inclusion in the Roster. The Institute maintains custody of the Roster, keeps it up to date and in good order for use. The Roster is available to any representative of the Government and to representatives of foreign governments in Washington. Reference may be made to The Architects' Roster in negotiations with government agencies and other interested parties. Experience with the Roster since its establishment in 1946 has shown its usefulness. Growing out of an earlier Register of architects qualified for public works, The Roster provides at The Octagon an accurate, current record of the qualifications and achievements of members of the profession. It allows a positive and helpful response to requests for factual information on architects, and in that way constitutes a service to the profession.

The American Institute of Architects assumes no responsibility for the accuracy of statements made in this Questionnaire. The obligation to maintain this record as a current description of an architectural firm rests with the firm, and supplementary record forms are available for this purpose.

---

### PARTNERSHIPS SHOULD MAKE A JOINT RETURN ONLY.

Original and one copy to be mailed to THE ARCHITECTS' ROSTER, The American Institute of Architects, 1735 New York Avenue, N. W., Washington 6, D. C. One copy to be retained by the author.

**1 a FIRM** (Indicate whether individual, partnership or corporation.)

Gustave W. Iser (Individual)

**b FORMER FIRM**, Name if any same

**2 STREET ADDRESS** 95 Madison Avenue

Phone Murray Hill 3-1632

**3 YEAR ESTABLISHED** 1932

**4 PERSONAL HISTORIES OF PRINCIPALS**

Furnish data complete, but keep to essentials. Describe each member of firm individually; if more than four, append extra sheets.

	Gustave W. Iser	
	NAME OF PRINCIPAL	NAME OF PRINCIPAL
<b>a</b>	Date of Birth Feb. 28, 1897	
<b>b</b>	Place of Birth Austria	
<b>c</b>	Education Pratt Institute	

**d Experience Prior to Own Practice**

(Give architect or architectural firm affiliations, positions held, and approximate dates of employment.)

	Clarence S. Stein 1921-1927	
	Goodhue Associates 1927 - 1932	

**e** Commenced Practice..... 1932

**f** Number of Years a Principal... 21

**g** Architectural Licenses (Give State, Number and Year issued.)

	New York #3446- Oct. 4, 1929	
	New Jersey C-2257 - 1938	
	Maryland #445R - 1943	
	National Council of Architectural Registration Boards #421 - 1943	

**h** Membership in Professional Societies and Offices Held

	Architectural League of New York	
	New York Society of Architects	
	Brooklyn Society of Architects	
	American Institute of Architects	

**i** Service in World Wars I and II (Append data if desired.)

none

**j** Civic Activities

none

THE AMERICAN INSTITUTE OF ARCHITECTS ARCHIVES For information or study purposes only. Not to be recopied, quoted, or published without written permission from the AIA Archives, 1735 New York Ave. NW, Washington, DC 20006

## 5 REMARKS CONCERNING QUALIFICATIONS OF FIRM

(This space is best used to present qualifying information such as number of employees, amount of office space, financial information and other information presumed of interest to a prospective client. Append extra sheet or use back of this form, if necessary.)

Employed at present: 1 Chief Draftsman and Project Manager

5 Draftsmen; 3 additional draftsmen available on  
part time basis as required.

Area of office approximately 1,500 square feet. Space available for  
15 draftsmen.

### Banking References:

Corn Exchange Bank Trust Co., Fourth Ave. & 29th St., New York 16, N. Y.

Federation Bank & Trust Co., 34th Street & Eighth Ave., New York 1, N.Y.

## 6 CONSULTANTS USUALLY EMPLOYED: (If a member of your staff, so state.)

### a STRUCTURAL ENGINEERS

Name of Firm or Individual Farkas & Barron } ( Dr. Frank E. Ehasz  
Business Address 150 Broadway, New York City } { 730 Fifth Ave, New York City

### b HEATING AND VENTILATING ENGINEERS

Name of Firm or Individual V.L. Falotico & Associates } { R. W. Billharz  
Business Address 26 Court St., Brooklyn, NY. } { 62-49 80th St, Elmhurst, NY

### c ELECTRICAL ENGINEERS

Name of Firm or Individual V. L. Falotico & Associates } (R. W. Billharz  
Business Address 26 Court St., Brooklyn, N.Y. } (62-49 80th Street  
Elmhurst, N.Y.)

### d PLUMBING OR SANITARY ENGINEERS

Name of Firm or Individual V. L. Falotico & Associates } (R. W. Billharz  
Business Address 26 Court St., Brooklyn, N.Y. } { 62-49 80th St, Elmhurst, NY

### e LANDSCAPE ARCHITECTS

Name of Firm or Individual Leo A. Novick  
Business Address 150 East 35th St., New York, NY

### f OTHER (Civil, Foundation or Mechanical Engineers, Appraiser, Equipment Designers, Valuators, Industrial Layout Engineers, etc.)

Ralph Eberlin, 123 East 77th St., New York, N.Y. - Site Engineer

**7 REPRESENTATIVE WORK FOR WHICH YOU WERE OR ARE ARCHITECTS; OR WERE OR ARE ASSOCIATED WITH OTHERS:** (In left margin, mark \*—U. S. Government projects, \*\*—projects not yet complete.)

Name and type of project	Location	Date	Cost	Indicate whether as Architect or Associate Architect
OPTical Building	Pasadena, Cal.	1932	\$ 190,000	Architect
Astrophysics Bldg.	Pasadena, Calif.	1932	240,000	"
Community Building	Brooklyn, NY	1932	210,000	"
Dundalk Housing	Dundalk, Md.	1943	1,060,000	"
Liberty Park Apts.	Dundalk, Md.	1944	623,000	"
Larchmont Gardens Apts.	Mamaroneck, NY	1938	2,060,000	"
Greenwood Park Apts.	Trenton, N.J.	1941	723,000	"
Day Village Housing	Baltimore, Md.	1943	2,100,000	"
Loch Raven Village Apts.	Baltimore, Md.	1946	1,640,000	"
Manor Park Apts.	Jackson Hgths, NY	1947	2,200,000	"
Oak Tree Housing	Roselle, N.J.	1947	1,462,000	"
Auburndale Housing	Auburndale, NY	1947-49	1,610,000	"
Trousdell Village Apts.	Glen Cove, N.Y.	1948	1,810,000	"
Ivey Terrace Apts.	New York, NY	1949	702,000	"
Oak Tree Village Apts.	Auburndale, NY	1949	1,127,000	"
Birchwood Manor Apts.	Auburndale, NY	1949	2,250,000	"
Rumsey Garden Apts.	Yonkers, NY	1950	738,000	"
Ridgecroft Apts.	Tarrytown, NY	1950	1,314,000	"
Woodlawn Gardens Housing	Schenectady, NY	1950	1,234,000	"
Fort Tryon Apts.	New York, NY	1950	3,159,000	"
Cedar Hill Apts.	Irvington, NY	1951	850,000	"
Ellwood Gardens Apts.	New York, NY	1951	900,000	"
Bayview Gardens Apts.	Roslyn, NY	1951	1,368,000	"
Beacon Hill Apts.	Brookline, Mass.	1951	500,000	"
* Navy Housing Project	New York, N.Y.	1952	3,680,000	"
** NYCHA Housing-Summer Houses	Brooklyn, NY	1953	16,000,000	"
Bronxville Knolls Apts.	Yonkers, NY	1952	1,600,000	"
Manhattan Beach Center	Brooklyn, NY	1951	580,000	"
Peoples National Bank	Hackettstown, NJ	1949	150,000	"
Hempstead Stores	Hempstead, NY	1950	225,000	"
Yale-Brevda Paper Factory	Brooklyn, NY	1945	180,000	"

THE AMERICAN INSTITUTE OF ARCHITECTS ARCHIVES For information or study purposes only. Not to be recycled, quoted, or published without written permission from the AIA Archives, 1735 New York Ave. NW, Washington, DC 20006

**8 PHOTOGRAPHS/PHOTOSTATS**

Not mandatory. Submit herewith photographs or photostats (size 8" x 10") of several buildings for which you have been the Architect, as follows: (N.C.A.R.B. presentation acceptable.)

N.C.A.R.B. Presentation: Optical Building, Pasadena, Cal.; Larchmont Gardens, Mamaroneck, NY; Community Building, Brooklyn, NY; Cooper Residence, Brooklyn, NY; Hollywood Terrace, Linden, N.J.; Liberty Gardens, Dundalk, Md.; Baldwin Gardens, Baldwin, NY; Colgate Gardens, Perth Amboy, NJ; Garden Bay Manor, New York, NY; Brookside Gardens, Great Neck, NY; Dunmanway Gardens, Dundalk, Md; Greenwood Village, Trenton, N.J.

**9 COLLABORATION WITH OTHER ARCHITECTS:**

a As an established individual firm, are you willing to collaborate with other firms or individuals?

Yes

b Are you and/or your firm agreeable to accepting supervision of work where designs are produced by others—or vice versa?

Yes

c List firms (or individuals) with which you are associated at present or have an associate or working agreement: (Please furnish a letter from the other party verifying the association.)

None

**10 THIS QUESTIONNAIRE MAY BE MADE AVAILABLE TO GOVERNMENTAL AGENCIES**

yes

no

The undersigned hereby certify that the above is a true statement of facts.

Name of Firm or Individual: Gustave H. Iser

Signed by all Principals: *Gustave H. Iser*

THE AMERICAN INSTITUTE OF ARCHITECTS ARCHIVES For information or study purposes only. Not to be recopied, quoted, or published without written permission from the AIA Archives, 1735 New York Ave. NW, Washington, DC 20006

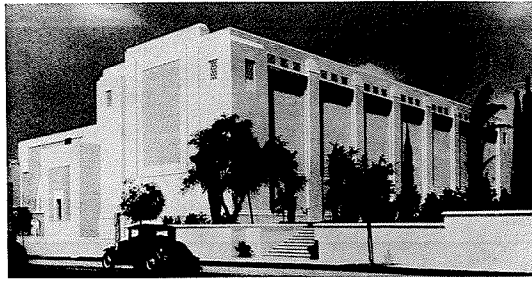

· SOUTH · ELEVATION · OPTICAL · BUILDING ·  
· PASADENA · CAL ·  
· COST · \$225,000 ·  
· CALIFORNIA · INSTITUTE · OF · TECHNOLOGY ·

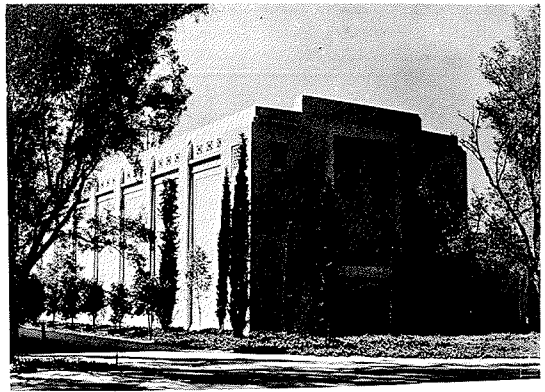

· NORTH · ELEVATION · OPTICAL · BUILDING ·  
· PASADENA · CAL ·  
· COST · \$225,000 ·  
· CALIFORNIA · INSTITUTE · OF · TECHNOLOGY ·



· COURT · ELEVATION · LARCHMONT · GARDENS ·  
· MAMARONECK · N.Y. ·  
· COST · \$2,060,000 ·  
· LARCHMONT · DEVELOPMENT · CO. · INC. ·

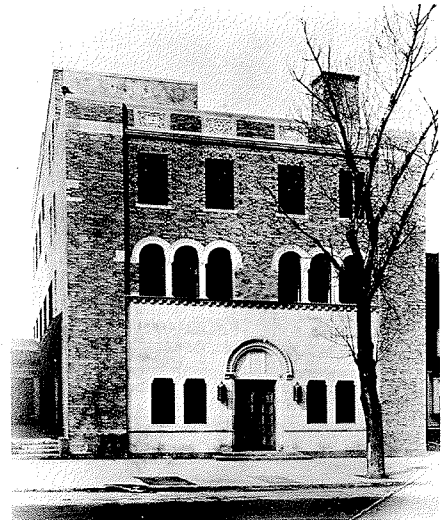

· FRONT · ELEVATION · COMMUNITY · BUILDING ·  
· BEDFORD · AVE · BROOKLYN · N.Y. ·  
· COST · \$246,000 ·  
· JEWISH · CENTER · OF · EAST · FLATBUSH ·

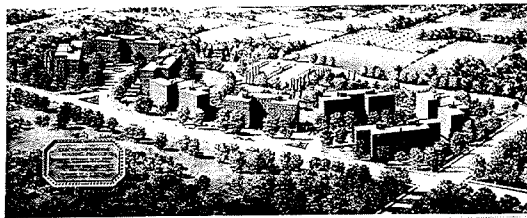

· PERSPECTIVE · GROUPING · LARCHMONT · GARDENS ·  
· MAMARONECK · N.Y. ·  
· COST · \$2,060,000 ·  
· LARCHMONT · DEVELOPMENT · CO. · INC. ·  
· PART · OF · EXAMINATION · EXHIBIT · OF ·

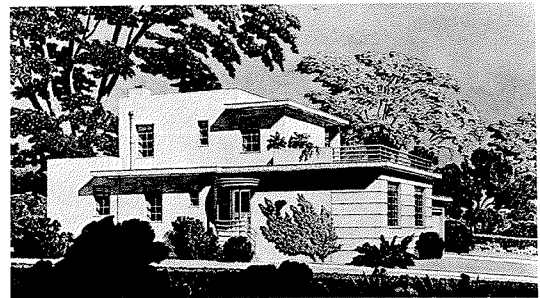

· ELEVATION · OF · COOPER · RESIDENCE ·  
· BEDFORD · AVE · BROOKLYN · N.Y. ·  
· COST · \$28,000 ·  
· MR. & MRS. LARRY · COOPER ·

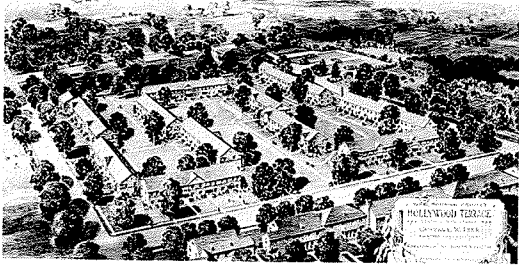

PERSPECTIVE-GROUPING-HOLLYWOOD-TERRACE.  
 · LINDEN · N.J. ·  
 · COST · \$510,000 ·  
 · HOLLYWOOD-TERRACE-HOUSING-CORP. ·



PERSPECTIVE-OF-LIBERTY-GARDENS.  
 · DUNDALK · M.D. ·  
 · COST · \$623,000 ·  
 · LIBERTY-GARDENS-INC. ·

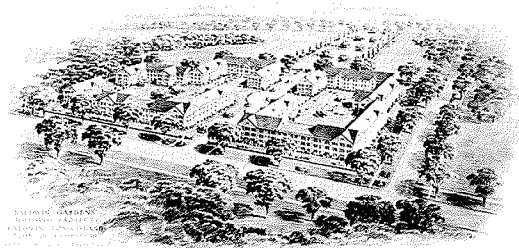

PERSPECTIVE-GROUPING-BALDWIN-GARDENS.  
 · BALDWIN · L.I. ·  
 · COST · \$750,000 ·  
 · BALDWIN-GARDENS-INC. ·



FRONT-ELEVATION-COLGATES-GARDENS.  
 · PERTH-AMBOY · N.J. ·  
 · 50-HOUSES · \$200,000 ·  
 · PERTH-AMBOY-BUILDERS-INC. ·

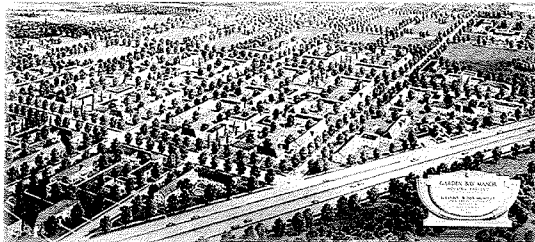

PERSPECTIVE-GROUPING-GARDEN-DAY-MANOR.  
 · JACKSON-HEIGHTS-NY ·  
 · \$2,117,000 - POST-WAR-PROJECT ·  
 · GARDEN-DAY-MANOR-INC. ·

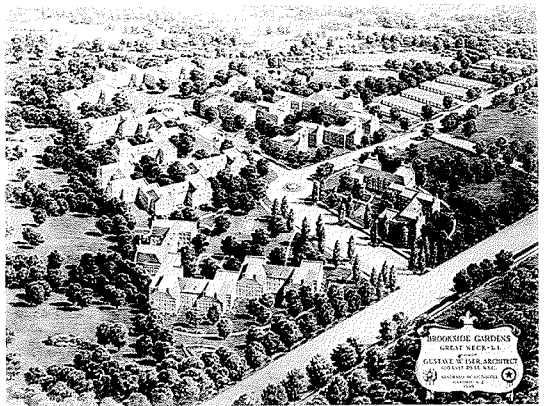

PERSPECTIVE-GROUPING-BROOKSIDE-GARDENS.  
 · GREAT-NECK · L.I. ·  
 · 1,750,000 - POST-WAR-PROJECT ·  
 · BROOKSIDE-GARDENS-INC. ·

PART · OF · EXAMINATION · EXHIBIT · OF - *Arthur D. H.*

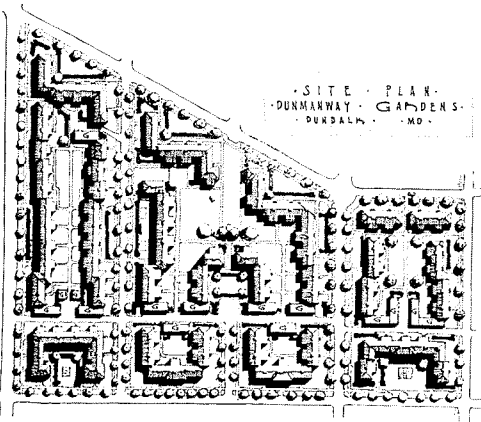

· SITE · PLAN · — · DUNMANWAY · GARDENS ·  
· DUNDALK · MD ·  
· COST · — · \$1,060,000 ·  
· DUNDALK · HOUSING · CORPORATION ·

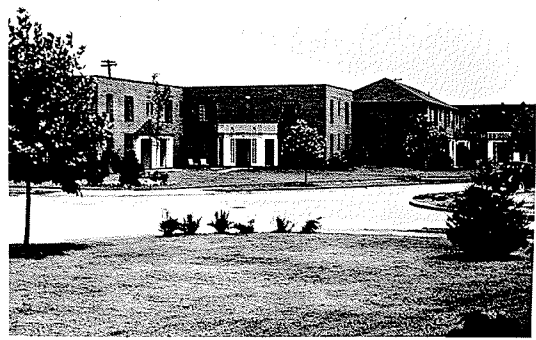

· GROUP · ELEVATION · — · DUNMANWAY · GARDENS ·  
· DUNDALK · MD ·  
· COST · — · \$1,060,000 ·  
· DUNDALK · HOUSING · CORPORATION ·



· GROUP · ELEVATION · — · DUNMANWAY · GARDENS ·  
· DUNDALK · MD ·  
· COST · — · \$1,060,000 ·  
· DUNDALK · HOUSING · CORPORATION ·

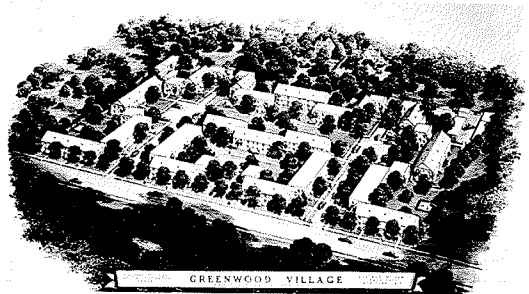

· PERSPECTIVE · GROUPING · — · GREENWOOD · VILLAGE ·  
· HAMILTON · TOWNSHIP · N · J ·  
· COST · — · \$723,000 ·  
· GREENWOOD · PARK · HOUSING · CORP ·



· GROUP · ELEVATION · — · GREENWOOD · VILLAGE ·  
· HAMILTON · TOWNSHIP · N · J ·  
· COST · — · \$723,500 ·  
· GREENWOOD · PARK · HOUSING · CORP ·



· GROUP · ELEVATION · — · GREENWOOD · VILLAGE ·  
· HAMILTON · TOWNSHIP · N · J ·  
· COST · — · \$723,000 ·  
· GREENWOOD · PARK · HOUSING · CORP ·

· PART · OF · EXAMINATION · EXHIBIT · OF