

RECEIVED

IMPORTANT NOTE—If you reside or have your principal office in the localities of a Chapter or Chapters of The Institute which are opposed to the "Architects' Roster" or the "Register of Architects Qualified for Federal Public Works", do not answer or fill out the questionnaire.

CITY OF New Rochelle
STATE OF New York

OCT 1 1946

EDMUND R. PURVES DATE 30 September 1946

QUESTIONNAIRE FOR ARCHITECTS' ROSTER AND/OR REGISTER OF ARCHITECTS QUALIFIED FOR FEDERAL PUBLIC WORKS

TYPING IS MANDATORY. PARTNERSHIPS SHOULD MAKE A JOINT RETURN ONLY. Pink copy is to be retained by the author; other copies to be mailed to The American Institute of Architects, 1741 New York Avenue, N. W., Washington 6, D. C.

- 1. (a) FIRM (individual or partnership) William Carter Halbert, A.I.A., Architect
- (b) FORMER FIRM, if any _____
- 2. BUSINESS ADDRESS 277 North Avenue, New Rochelle, New York
- 3. YEAR ESTABLISHED 1925

4. PERSONAL HISTORIES OF PRINCIPALS	Name of Principal	Name of Principal
	<u>William Carter Halbert</u>	

Furnish data complete, but keep to essentials. Describe each member of firm individually; if more than two, append extra sheets.

- (a) Date of Birth 25 March 1891
- (b) Education University of Kentucky, 1913, Mining Engineering
Columbia University, 1915, Architecture

- (c) Experience Prior to Own Practice
(Give architect or architectural firm affiliations, positions held, and approximate dates of employment.)
Harry Hake, Architect, Cincinnati, Ohio, Draftsman, 1916
Werner S. Adkins, Architects, Cincinnati, Ohio, Draftsman, 1917
York and Sawyer, Architect, New York, N.Y., Draftsman, 1920 and '23
Hugh L. Cooper & Co., Engineers, New York, N.Y., Draftsman, 1921-22
E. Dean Parmelee, Architect, New Rochelle, N.Y. 1924-25

- (d) Commenced Practice 1925
- (e) Number of Years a Principal 21

THE AMERICAN INSTITUTE OF ARCHITECTS ARCHIVES. For information or study purposes only. Not to be recopied, quoted, or published without written permission from the AIA Archives, 1735 New York Ave. NW, Washington, DC 20006

Walter Taylor

(f) **Architectural Licenses**

(Give State, Number and Year Issued.)

New York, 1922

Connecticut, 1937

(g) **Professional Societies and Offices Held**

Westchester County Society of Architects, Secretary 1929-1932
Westchester County Society of Architects, Vice-Pres. 1932-33-36-37
Westchester County Society of Architects, President, 1937-1938
Westchester Chapter, A.I.A.

(h) **Service in World Wars I and II.** (Append data if desired.)

20 September 1917 - 3 October 1919, 2nd Lt. of Engineers, N.A.
18 May 1942 - 3 June 1946, Captain and Major of Engrs, Operations
Officer in charge of Construction, Stewart Field, N.Y.;
Officer in charge of Project, Somerville, Q.M. Depot, N.J.;
Camouflage Officer, Basic Training Center No. 3, Shepard Field, Tex

(i) **Civic Activities**

.....
.....
.....
.....
.....

5. CONSULTANTS USUALLY EMPLOYED:

(If a member of your staff, so state)

(a) **STRUCTURAL ENGINEERS**

Name of Firm or Individual Leonard Jordan
Business Address 9 North Avenue, New Rochelle, N.Y.

(b) **HEATING & VENTILATING ENGINEERS**

Name of Firm or Individual James Kennedy
Business Address 188 Main Street, New Rochelle, N.Y.

(c) **ELECTRICAL ENGINEERS**

Name of Firm or Individual
Business Address

(d) **PLUMBING OR SANITARY ENGINEERS**

Name of Firm or Individual
Business Address

(e) **LANDSCAPE ARCHITECTS**

Name of Firm or Individual
Business Address

6. **OTHER REMARKS RE QUALIFICATIONS:** My private practice has been largely (Append extra sheet if necessary) suburban residential and commercial: private residences, developments, apartments, banks, office buildings and stores, including during the depression, many alterations and reconditionings.

.....

.....

.....

.....

7. **SUMMARY OF PROJECT COSTS:**

	Largest Single Job	All Jobs Valuation	Annual Average
Work Completed 1930-1940	\$50,000	\$2,000,000	\$200,000
Work Completed 1941-1946	30,000	100,000	Military Service 1942-1946
Current Work under construction or working drawings authorized	Stewart Field, N.Y., \$150,000 Project, Somerville, \$150,000	\$15,000,000 \$300,000	Officer in charge of all construction, QM Depot, New Jersey (see below)* All important work held up account CPA

8. **REPRESENTATIVE WORK FOR WHICH YOU WERE ARCHITECT OR WERE ASSOCIATED WITH OTHERS:**

(a) **Three Projects Not Exceeding Cost of \$300,000:**

Name of Project	Cost	Location	Owner
Tedeschi Apartment Bldg.	\$150,000	Tuckahoe, N.Y.	Tedeschi Bros.
Crestwood National Bank Residence	100,000 50,000	Tuckahoe, N.Y. Pelham, N.Y.	Zangerle Realty Dr. C.J. Robertson

(b) **Three Projects Costing From \$300,000 to \$1,000,000:**

Name of Project	Cost	Location	Owner
Dobbs Ferry Project	\$500,000	Dobbs Ferry, N.Y.	Baumann & Jackson
.....
.....

(c) **Three Projects Costing Over \$1,000,000:**

Name of Project	Cost	Location	Owner
.....
.....
.....

* \$7,000,000, 1942, for the U.S. Engineer Office, New York, N.Y.)

9. PHOTOGRAPHS/PHOTOSTATS:

The author submits herewith photographs or photostats (size 8" x 10") of several buildings for which he has been the Architect, as follows: (N.C.A.R.B. presentation acceptable.)

Several photographs inclosed. Some cut from my N.C.A.R.B. presentation. Registered with N.C.A.R.B. in 1937.

10. COLLABORATION WITH JUNIOR ARCHITECTS:

- (a) If an established individual or firm, are you willing to collaborate with other firms or individuals which would permit junior architects to qualify and help further their professional careers?

Yes

- (b) If in private practice at this time, name associates (if additional architects are to be added to your organization) for the purpose of qualifying:

None

- (c) If not in private practice at this time, name established architect or firm with whom you have agreed to collaborate, for the purpose of qualifying:

- 11.(a) I/~~We~~ wish to be do not wish to be included in the Architects' Roster

- (b) I/~~We~~ would like to be do not wish to be considered for the Register of Architects Qualified for Federal Public Works

I/~~We~~ hereby certify that the above is a true statement of facts.

Name of Firm or Individual William Carter Halbert, A.I.A. Architect

Signed by all Principals:

William Carter Halbert



From: William Carter Halbert

1/8/40

*Please for Mrs. Elsie McCormick Dunn
Westport, Connecticut*

RESIDENCE FOR	
MRS. ELSIE MCCORMICK DUNN	
WESTPORT CONNECTICUT	
JOB	WILLIAM CARTER HALBERT N Y ARCHITECT CONN 277 NORTH AVENUE NEW ROCHELLE NEW YORK



(574)

PLEASE GIVE CREDIT

JOHN GASS
PHOTOGRAPHS

RESIDENCE FOR WALTER J. DOCKERILL NEW ROCHELLE NEW YORK	
JOB	WILLIAM CARTER HALBERT N Y ARCHITECT CONN 277 NORTH AVENUE NEW ROCHELLE NEW YORK

JOB	WILLIAM C HALBERT ARCHITECT 207 NORTH AVENUE NEW ROCHELLE N Y
-----	--

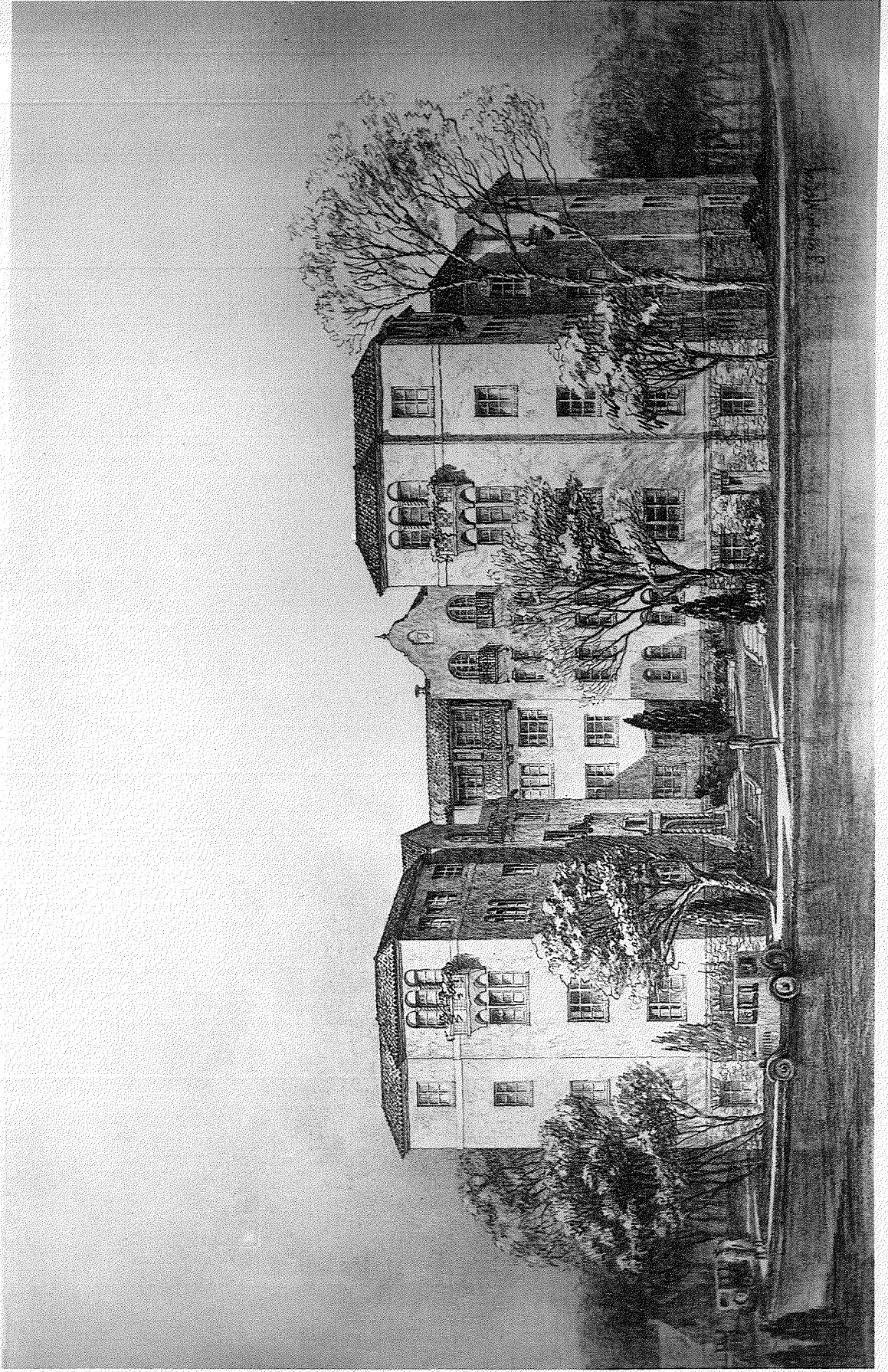

TEDESCHI APARTMENT BLDG	
Tuckahoe, New Ymc	
JOB	WILLIAM CARTER HALBERT N Y ARCHITECT CONN 277 NORTH AVENUE NEW ROCHELLE NEW YORK

THE AMERICAN INSTITUTE OF ARCHITECTS ARCHIVES For information or study purposes only. Not to be recycled, quoted, or published without written permission from the AIA Archives, 1735 New York Ave. NW, Washington, DC 20006



NEW YORK ARCHITECTS ARCHIVES
1735 NEW YORK AVE. N.W. WASHINGTON, DC 20006

FOR PRESS OR PERIODICAL USE
PLEASE CREDIT
PIERPONT STUDIOS
56 AVE. N. Y. C. & NEW ROCHELLE, N. Y.

Residence for Mr C.P. Kelly
Lyncroft Road - New Rochelle

William Carter Halberst
Architect

277 North Ave - New Rochelle

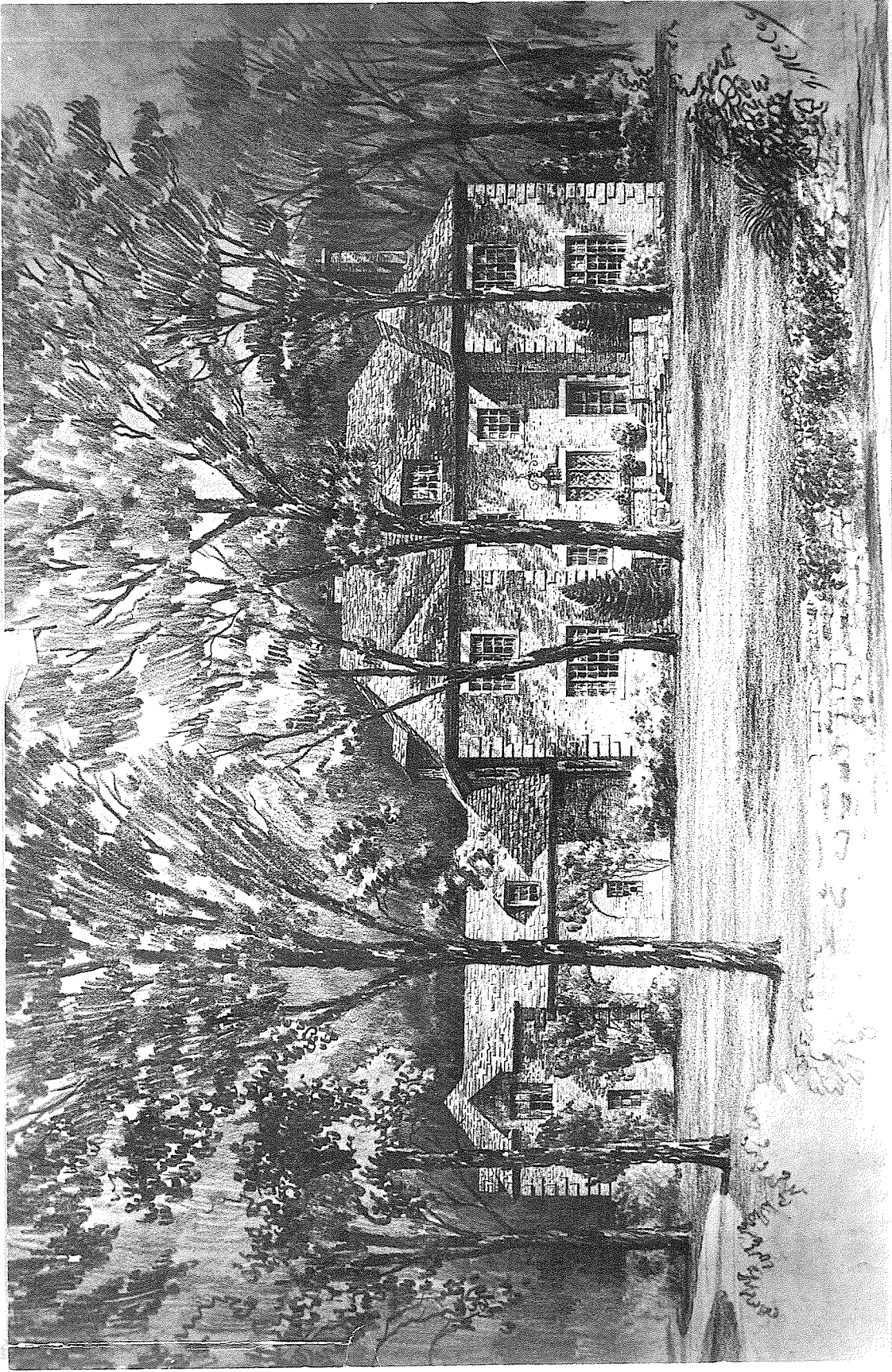

RESIDENCE FOR DR. CHESTER J. ROBERTSON Beck Tree Lane PELHAM. N.Y.	
JOB	WILLIAM C HALBERT JR ARCHITECT 202 NORTH AVENUE NEW ROCHELLE NY



CRESTWOOD NATIONAL BANK BLDG
TUCKAHOE NEW YORK
\$100,000
EIRF SIDE HOLDING CORP