

RECEIVED

3-27-46

IMPORTANT NOTE—If you reside or have your principal office in the localities of a Chapter or Chapters of The Institute which are opposed to the "Architects' Roster" or the "Register of Architects Qualified for Federal Public Works", do not answer or fill out the questionnaire.

CITY OF Philadelphia

MAY 15 1946 STATE OF Pennsylvania

EDMUND R. PURVES DATE May 14, 1946.

Phila. Chpt.

QUESTIONNAIRE FOR ARCHITECTS' ROSTER AND/OR REGISTER OF ARCHITECTS QUALIFIED FOR FEDERAL PUBLIC WORKS

TYPING IS MANDATORY. PARTNERSHIPS SHOULD MAKE A JOINT RETURN ONLY. Pink copy is to be retained by the author; other copies to be mailed to The American Institute of Architects, 1741 New York Avenue, N. W., Washington 6, D. C.

- 1. (a) FIRM (individual or partnership) Frank E. Hahn, Pres. of Frank E. Hahn, Inc.
(b) FORMER FIRM, if any 1906-1916 (Sauer and Hahn.)
2. BUSINESS ADDRESS 1511 W. Oxford Street, Phila., 21, Pa.
3. YEAR ESTABLISHED 1906.

Table with 2 columns: Name of Principal, Name of Principal. Row 1: Frank E. Hahn.

Furnish data complete, but keep to essentials. Describe each member of firm individually; if more than two, append extra sheets.

- (a) Date of Birth January 22, 1879.
(b) Education Phila., Public Schools Northeast High School. Univ. Of Penna. (Prize Sholarship from N. E. High School.) T Square Club, Phila. Paul P. Cret, Patron. Traveled abroad for study a number of times.

- (c) Experience Prior to Own Practice (Give architect or architectural firm affiliations, positions held, and approximate dates of employment.) 1900 to 1903 Phila., & Reading Railway Company. 1903 to 1904 Phila., Rapid Transit Company. 1904 to 1906 Truscon Steel Company. 1906 formed parneship with Andrew J. Sauer, the firm being known as Sauer & Hahn, Architects & Engineers.

- (d) Commenced Practice 1906 as noted above.

- (e) Number of Years a Principal 1906 to present date, (40 years)

(f) **Architectural Licenses**

(Give State, Number and Year Issued.)

Pennsylvania 472 E September 26, 1921.
Delaware 73 B May 4, 1938.
New Jersey C-237 About 1914 or 1915.
New York 2796 October 6, 1924.

(g) **Professional Societies and Offices Held**

Member, Am. Inst. of Architects since March 10, 1921.
On various Committees.
Past President, Phila., Chapter of Professional Engineers.

(h) **Service in World Wars I and II.** (Append data if desired.)

On Department of Justice Committee during World War I.
Four Minute Man on Bond Drives &c. " " "
Member of Local Board #73. Selective Service. " II

(i) **Civic Activities**

Director of Young Men's & Young Women's Hebrew Assn.
from 1903 to present time. Still active in this work.
Member of Art Alliance. Fellowship of Academy of Fine Arts.
Member of Masonic Fraternity, Royal Arcanum, B. P. O. Elks
and active member of Rodeph Shalom Synagogue.

5. CONSULTANTS USUALLY EMPLOYED:

(If a member of your staff, so state)

(a) **STRUCTURAL ENGINEERS**

Name of Firm or Individual Gravell and Duncan, Phila., Pa.
Business Address

(b) **HEATING & VENTILATING ENGINEERS**

Name of Firm or Individual Charles S. Leopold, Phila., Pa.
Business Address

(c) **ELECTRICAL ENGINEERS**

Name of Firm or Individual Charles S. Leopold, Phila., Pa.
Business Address

(d) **PLUMBING OR SANITARY ENGINEERS**

Name of Firm or Individual Francis S. Friel., Phila., Pa.
Business Address

(e) **LANDSCAPE ARCHITECTS**

Name of Firm or Individual John H. Brown Jr. Phila., Pa.
Business Address

6. **OTHER REMARKS RE QUALIFICATIONS:** Have handled all classes of work (Append extra sheet if necessary) from residential to institutional. Designed and supervised the many industrial plants in and around Philadelphia many are now being altered to meet the recovesion program. Many projects have been designed for placing under contract as soon as conditions permit. A list of work as of "1924" is attached to this questionnaire. A new Nurses Home for the Jewish Hospital is ready to place under contract as soon as the Board of Trustees order this office to proceed. See attached cuts of completed work.

7. **SUMMARY OF PROJECT COSTS:**

	Largest Single Job	All Jobs Valuation	Annual Average
Work Completed 1930-1940	\$950,000.00	\$1,500,000.00	\$300,000.00
Work Completed 1941-1946	\$100,000.00	200,000.00	200,000.00
Current Work under construction or working drawings authorized	\$100,000.00	700,000.00	

8. **REPRESENTATIVE WORK FOR WHICH YOU WERE ARCHITECT OR WERE ASSOCIATED WITH OTHERS:**

(a) **Three Projects Not Exceeding Cost of \$300,000:**

Name of Project	Cost	Location	Owner
Federation Building	\$180,000.	N.W. 9th & Pine Sts.	Fed. Charities.
4th Church of Christ.	150,000.	58 & Hoffman Ave.	Christ. Sc. Church.
Josef Hofmann, Home.	80,000.	246 Bowman Ave., Merion.	Mr. Hofmann.

(b) **Three Projects Costing From \$300,000 to \$1,000,000:**

Name of Project	Cost	Location	Owner
Jewish Community Centre.		Bergen Ave., Jersey City.	Community Group.
Y. M. & Y. W. H. A.		Broad & Pine Sts., Phila.	do. do.
Central Medical Building.		18 & Chestnut, Phila.	Medical Corp'n.

(c) **Three Projects Costing Over \$1,000,000:**

Name of Project	Cost	Location	Owner
Hotel Warwick.	\$3,500,000.00	17 & Locust Sts.	Corporation.
Westbury Apartments	\$1,200,000.	1437 Spruce St	do.
424 Madison Ave., Ny.	\$1,300,000.	S. w. cor 49th St.	do.

9. PHOTOGRAPHS/PHOTOSTATS:

The author submits herewith photographs or photostats (size 8" x 10") of several buildings for which he has been the Architect, as follows: (N.C.A.R.B. presentation acceptable.)

See Accompanying series of cuts, 16 pages illustrating various works completed under the personal direction of Frank E. Hahn. Numerous other photographs are available showing many industrial, warehouse and manufacturing plants, involving more engineering and less architectural effort.

10. COLLABORATION WITH JUNIOR ARCHITECTS:

- (a) If an established individual or firm, are you willing to collaborate with other firms or individuals which would permit junior architects to qualify and help further their professional careers?

Yes. Have collaborated with Junior Architects on various jobs.

- (b) If in private practice at this time, name associates (if additional architects are to be added to your organization) for the purpose of qualifying:

Joseph Margolis of 2206 St. James St., Phila., is now co-operating with me on some projects on which work is now in progress.

- (c) If not in private practice at this time, name established architect or firm with whom you have agreed to collaborate, for the purpose of qualifying:

Strictly now in private practice. Have previously been associated with a Housing Group on the Tasker St., Homes. (A war project)

- 11.(a) I/We wish to be [X] included in the Architects' Roster do not wish to be []

- (b) I/We would like to be [X] considered for the Register of Architects Qualified for Federal Public Works do not wish to be []

I/We hereby certify that the above is a true statement of facts.

Name of Firm or Individual Frank E. Hahn, Inc.

Signed by all Principals: Frank E. Hahn, President.

Handwritten signature of Frank E. Hahn

SELECTIONS FROM THE WORK OF
THE OFFICES OF
FRANK E. HAHN
Architect and Engineer

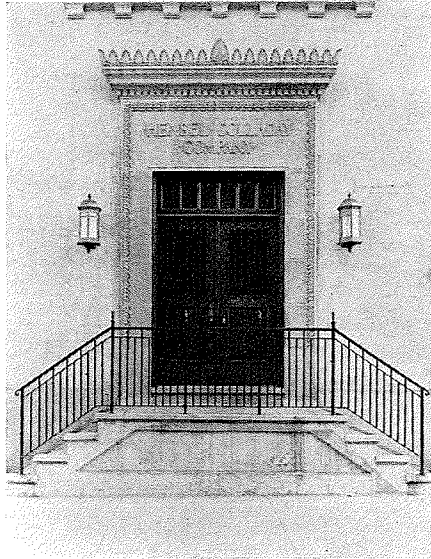

FRANK E. HAHN

*Member, The American Institute of Architects
Registered Architect, Pennsylvania, New York and New Jersey
Registered Professional Engineer in Pennsylvania*

EVANS S. MUCKLOW

Registered Architect, Pennsylvania

FRANK E. HAHN, Inc.

ARCHITECTS and ENGINEERS

PHILA., PA.

PHILADELPHIA, PA.

1930

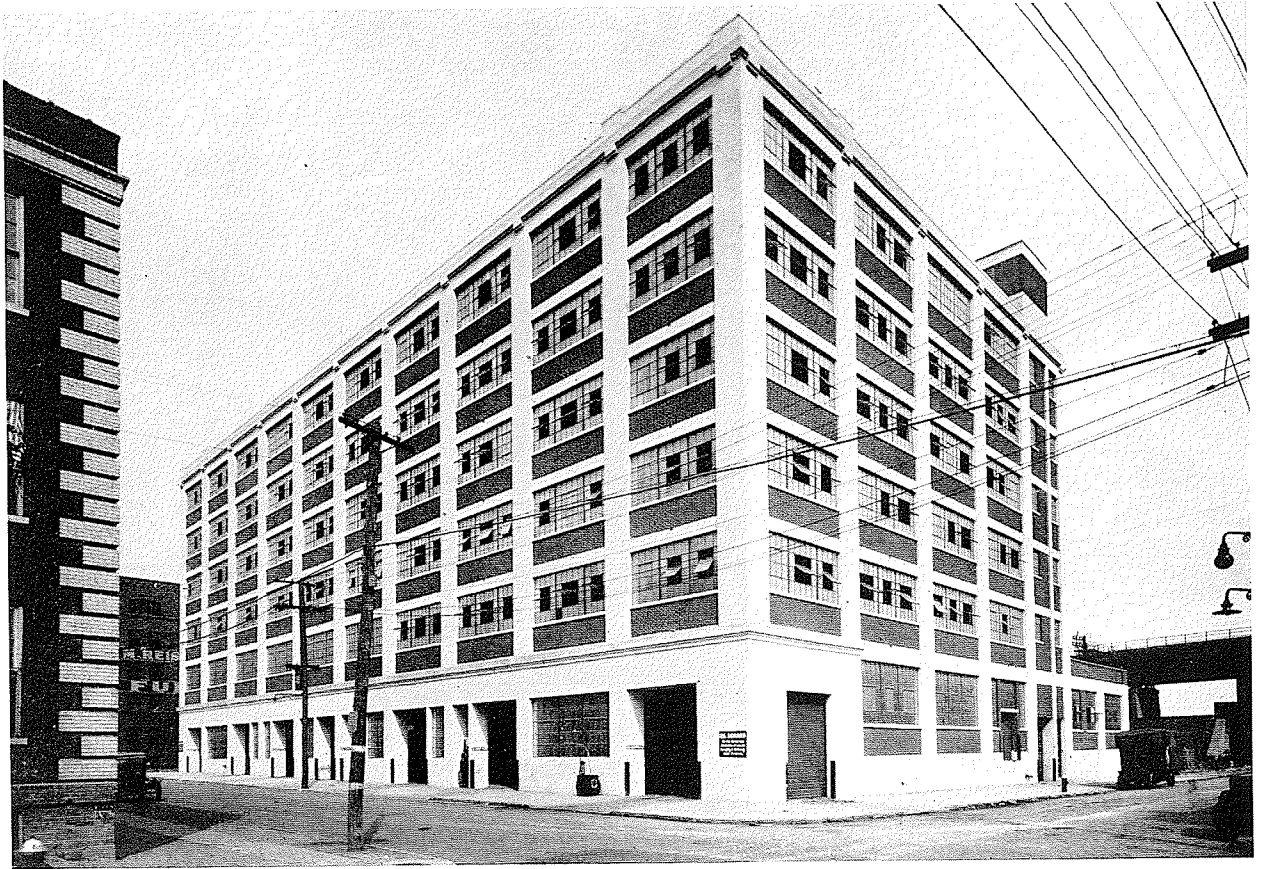

A. FINKENBERG'S SONS, WAREHOUSE, NEW YORK CITY

FRANK E. HAHN, INC.
ARCHITECTS and ENGINEERS
PHILA., PA.

CLASSIFICATION OF BUILDINGS

Designed by and Erected under the Supervision of

FRANK E. HAHN, Architect and Engineer

Philadelphia, Pa.

LOFT BUILDINGS

People's Trust Co., N. E. cor. 12th & Arch Sts.
Kraftsow Building, 45-51 N. 7th St.
Nos. 61 and 63 N. 2d St., for H. Fliegelman.
Nos. 141 and 143 N. 2d St., for H. Fliegelman.
Metzger Building, N. W. cor. 13th & Cherry Sts.
Schmidt Building, 315 to 319 Arch St.
Rice Building, 1220 to 1224 Spring Garden St.
Jacobs Building, N. W. cor. Broad & South Sts.
Clark Building, 233 to 235 Market St.
Collins Building, N. W. cor. 15th & Walnut Sts.

HOTELS, APARTMENT HOUSES, ETC.

Plaza Apartments, S. E. cor. 33d & Clifford Sts.; also
Columbia Ave. E. of 32d St.
Lenox Apartments, N. W. cor. 13th & Spruce Sts.
(Supervising Architect and Engineer.)
St. James Apartment Hotel, Brighton Ave. & Board-
walk, Atlantic City, N. J.
Apartments for John Stafford, Vermont Ave. &
Boardwalk, Atlantic City, N. J.
Elizabeth Court, Tudor Realty Co., N. side of Balti-
more Ave., W. of 40th St.
Hotel Vendig (Supervising Architect), N. W. cor.
13th & Filbert Sts.
Braude's Hotel, N. W. cor. Broad & Race Sts.
S. W. cor. 18th & Berks Sts., Phila.
No. 1726 Girard Ave., Phila.
No. 254 S. 16th St., Phila.
No. 264 S. 16th St., Phila.
No. 1712 Walnut St., Phila.
S. W. cor. 9th & Pine Sts., Phila.
Nos. 1315 to 1317 Pine St., Phila.
N. W. cor. Delaware Ave. & Arch Sts., Phila.
Fortside Inn, Fort Washington, for Wm. P. Green.
Gladstone (Alterations), N. W. cor. 11th & Pine Sts.
Nevada Apartments, Atlantic City, N. J.
No. 2301 N. Park Ave., for Dr. D. D. Hyman.
Nos. 2322 and 2324 N. Park Ave., for Dr. D. D.
Hyman.
Dr. J. L. Manasses, 1414 N. 15th St.
Blackstone Hotel, Atlantic City, N. J.
S. W. cor. Wynnewood Rd. & Jefferson St., for Wm.
Condon.

STORES AND APARTMENTS

N. W. cor. 63d & Lansdowne Ave., for H. Velenchick.
S. W. Cor. 2d & Poplar Sts., for Israel Paul.
N. E. cor. 2d & Poplar Sts., for Israel Paul.

1519 Walnut St., for Lewis, Inc.
No. 916 S. 4th St., for Jos. Feinstein.
Passyunk Ave. & Tasker St., for Wolf Steyer.
Nos. 4274-76 Frankford Ave., for Wm. Kogen.
No. 527 South St., for J. Baum, Inc.
N. W. cor. 11th & Pine Sts., for Jos. A. Richman
& Co.
N. E. cor. 54th & Columbia Ave., for A. M. Green-
field & Co.
Nos. 1925 to 1927 W. Tioga St., for R. Reese.
No. 716 N. Broad St., for Wm. Stellwag.
No. 2032 N. Broad St., for Mone R. Isaacs.
N. E. cor. 16th & Columbia Ave., for M. Roetenberg.
W. side of 17th St. above Tioga St., for Tioga Real-
ty Company.
Nos. 3603 to 3617 Market St., for A. M. Greenfield.
Pavilion Ave., Riverside, N. J., for D. Rabinovitch.
S. E. cor. 17th & Bainbridge Sts., for Reuben Cohen.
S. E. cor. 19th & Ludlow Sts., for A. M. Greenfield
& Co.

RETAIL STORES

The Blum Store (Specior's), S. W. cor. Juniper &
Chestnut Sts.
Hollander & Fleishman Co., N. E. cor. 11th & Chest-
nut Sts.
Max Dann, 1206 Chestnut St.
Geo. B. Bains, 1516 Chestnut St.
Frank Mackin, 1724 Market St.
Showell, Fryer Co., 17th & Ludlow Sts.
Propper Brothers, Cresson & Levering Sts., Mana-
yunk, Phila.
Lewis, Inc., 1519 Walnut St.
Harry & A. S. Goldberg, 1229 Market St.
J. Jacob Shannon & Co., 11 S. 18th St.
M. Meriano, 2102-04 Market St.
Harris Co., N. E. cor. 12th & Chestnut Sts.
Royal Boot Shop, 13th & Ludlow Sts.
Price Gas & Electric Fixture Co., 36-38 N. 9th St.
Morris Sklar Co., 41 N. 7th St.
Jos. E. Frechie & Co., 27 N. 7th St.
Walsh's, Inc., 36 S. 2d St.
Kennedy's, Inc., 52 E. Main St., Norristown, Pa.
S. Kind & Sons, 1110 Chestnut St.
Ellis Parris, 726-28 South St.
S. Jacobs & Sons, 1020 Walnut St.
Lassens' Jewelry Shop, 3535 Germantown Ave.
The Bedell Co., S. W. cor. 12th & Market Sts., Phila.
S. Dalsimer & Sons, 1204 to 1208 Market St., Phila.
A. H. Getting, 27 S. 11th St., Phila.

Truly Warner, 1307 Market St., Phila.
 Truly Warner, Dearborn & Quincy Sts., Chicago, Ill.
 Palace Jewelry Shop, N. W. cor. 9th & Market Sts.
 Corrsin Bros., 905 to 907 Market St., Phila.
 L. W. Hirsch Co., 923 Market St., Phila.
 M. Weinstein, 5939 Market St., Phila.
 H. Fliegelman, S. E. cor. 2d & Church Sts., Phila.
 Ware & Solomon, Helena, Arkansas.
 M. Goodfriend, 234 N. 8th St., Phila.
 West End Furniture Co., 5248-50 Market St., Phila.
 H. Rosenthal, 2629-31 Kensington Ave.
 M. Michelson, N. E. cor. Ridge Ave. & Dauphin St.
 Sol. Allinger, W. side Old York Rd. above Lu-
 zerne St.
 James B. Gillies, 2200 to 2212 N. Broad St.

STORES, OFFICES AND TENANT BUILDINGS

Nos. 7 and 9 N. 2d St., for H. Fliegelman.
 No. 24 S. 2d St., for H. Meilachowitz.
 No. 1206 Chestnut St., for Max Dann.
 No. 127 N. 8th St., for A. Siegel.
 No. 1516 Chestnut St., for Geo. S. Graham, Esq.
 No. 1519 Walnut St., for Jule Sternberg.
 No. 1305 N. Broad St., for A. M. Greenfield & Co.
 N. E. cor. 7th & Chestnut Sts., for David Berg.
 S. W. cor. 13th & Sansom Sts., for A. M. Greenfield & Co.
 No. 2015 Market St., for A. M. Greenfield & Co.
 No. 1821 Market St., for A. M. Greenfield & Co.
 Nos. 2001-03 Market St., for A. M. Greenfield & Co.
 No. 36 N. 2d St., for J. Rabinovitz.
 No. 908 Arch St., for Jos Kalter.
 No. 238 Market St., for A. M. Greenfield & Co.
 Nos. 132-34 Arch St., for H. Fliegelman.
 S. E. cor. 9th & Walnut Sts., for J. Blanckensee.
 Nos. 140-42 S. 52d St., for Felt Bros.
 Nos. 1019-21 Market St., for S. Sternberger.
 No. 29 S. 11th St., for the Riegel Estate.
 Front St. from Jasper St. to Kensington Ave., for
 Albert M. Greenfield & Co.
 S. W. cor. Ridge Ave. & Green Lane, for Geo. C.
 Bowker.
 N. E. cor. George & Marshall Sts., Norristown, Pa.,
 for S. Sternberger.
 No. 1115 Walnut St., for Pyle, Innes & Barbieri.
 Nos. 420 to 424 Market St., for Louis Stecher.
 Nos. 1534 to 1542 Wood St., for Samuel Schlein.
 No. 726 Market St., for Ernest Schwehm.
 No. 29 N. 2d St., for H. Fliegelman.
 No. 35 N. 2d St., for H. Fliegelman.
 Nos. 61 & 63 N. 2d St., for H. Fliegelman.
 No. 67 N. 2d St., for H. Fliegelman.
 No. 102 S. 2d St., for M. L. Bloch *et al.*
 Nos. 23 & 25 S. 4th St., for H. Fliegelman.
 No. 35 S. 3d St., for H. Fliegelman.
 S. E. cor. Broad St. & Girard Ave., for C. L. Marks.
 Nos. 1611 to 1615 Vine St., for C. L. Marks.
 Nos. 1304 & 1306 Race St., for C. L. Marks.
 Nos. 1308 to 1312 Vine St., for C. L. Marks.
 S. E. cor. 13th & Vine Sts., for Samuel Sternberger.

No. 1225 Race St., for C. L. Marks.
 Nos. 621 & 623 N. 2d St., for Koenig & Kinderman.
 S. W. cor. 12th & Cherry Sts., for Irwin & Leighton.
 No. 122 N. 13th St., for Jos. Felden *et al.*
 No. 3 Arch St., for Ernest Schwehm.
 Nos. 1305 to 1309 Vine St., for H. S. Marks.
 No. 1503 Vine St., for H. S. Marks.
 No. 1220 Vine St., for H. S. Marks.
 Nos. 304 & 306 N. 15th St., for H. S. Marks.
 No. 140 N. 8th St., for Dr. Wm. H. Keim.
 No. 1217 Race St., for H. S. Marks.
 No. 830 Arch St., for H. S. Marks.
 N. E. cor. 2d & Market Sts., for Ernest Schwehm.

MANUFACTURING AND INDUSTRIAL PLANTS

Hensel, Colloday Co., S. E. cor. 21st St. and Hunting
 Park Ave.
 Jos. E. Frechie & Co. (Lighting Fixtures), 27 N.
 7th St.
 David A. Shapiro (Porcelain Ware), 109 N. 2d St.
 Kedward Dye Works, Frankford, Phila.
 Bloch Go-Cart Co., Egg Harbor, N. J.
 S. Sklaroff & Sons, Pier and Warehouse, Province-
 town, Mass.
 Keystone Supply & Mfg. Co., 911-935 N. 9th St., and
 Lansdowne, Pa.
 J. Sullivan & Sons Mfg. Co. (Tapes, etc.), 2213-39
 N. Delhi St.
 Standard Hosiery Co., 1306-20 N. Lawrence St.
 Caledonia Woolen Mills, Clifton Heights, Pa.
 Yorkshire Worsted Mills, Lenni, Delaware Co., Pa.
 Clifton Cotton Yarn Mills, Clifton, Delaware Co., Pa.
 David Berg Distilling Co., Delaware Ave. below Tas-
 ker St., Phila.
 International Tooth Co., 2926-30 W. Dauphin St.
 "Forty-Four" Cigar Co., N. E. cor. 11th & Wharton
 Sts.
 Perseverance Worsted Mills, Main St. below Walnut
 Lane, Manayunk.
 The Berg Co. (Fertilizers), E. Ontario St. near Dela-
 ware River.
 Mifflin Chemical Corporation, Delaware Ave. above
 Mifflin St.
 Jas. N. Arbuckle Co. (Oils, etc.), Newark, N. J.
 Walter Baker (Cannery), Bridgeton, N. J.
 Greenbaum Bros. (Shirt Factory), Bridgeton, N. J.
 W. M. Steppacher & Bro. (Shirts), 144 N. 13th St.
 Samuel Sternberger Co. (Shirts), N. E. cor. 10th &
 Filbert Sts., and Norristown, Pa.
 Jacob Miller Sons & Co. (Shirts), S. E. cor. 16th &
 Reed Sts., and Bordentown, N. J.
 Hagerdorn-Merz Co. (Waists), S. W. cor. 3d &
 Brown Sts.
 National Metal Edge Box Co., N. E. cor. 13th &
 Callowhill Sts.

POST OFFICE

West Market St. Station, No. 5226 Market St., for
 Mr. Penrose Fleisher.

SCHOOL BUILDINGS

- Benedict Gimbel Memorial, for the Jewish Foster Home and Orphan Asylum, Church Lane below Chew St., Germantown, Phila.
Touro Hall, S. W. cor. 10th & Carpenter Sts., for the Hebrew Education Society.
No. 1529 N. 17th St., for the Hebrew Education Society.
Oak Lane Country Day School, Oak Lane, Pa.

WAREHOUSES, SHOPS, ETC.

- Keystone Supply & Mfg. Co., Union Ave., Lansdowne, Pa.
Keystone Supply & Mfg. Co., 911-935 N. 9th St.
Jacob Stern & Sons, Aramingo & Tioga Sts., Phila.
Rice Brothers, 1211 N. 3d St.
United Wholesale Grocery Co., 943 N. 2d St.
Rosenbloom & Jaffe Bros., 521 S. 4th St.
S. Sklaroff & Sons, Provincetown, Mass.
S. Sklaroff & Sons, 712-14 S. 2d St., Phila.
Ford & Kendig Co., 1428-30 Callowhill St.
Ford & Kendig Co., N. W. cor. 24th & Wood Sts., Phila.
D. L. Ward & Co., 619-21 Ranstead St., Phila.
Jos. Kopperman & Sons, 307-11 Florist St., Phila.

POWER PLANT INSTALLATIONS, ETC.

- Standard Hosiery Co., 1306-20 N. Lawrence St. Complete installation, 800 H. P.
Fall River Power Co., Idaho Springs, Col. Hydroelectric plant of 500 K. W.
Walter Baker Cannery, Bridgeton, N. J. Complete installation, 100 H. P.
Samuel Sternberger Co., N. E. cor. 10th & Filbert Sts. Gas Producer Plant, 150 H. P. Additions to 100 K. W. installation.
S. Sklaroff & Sons, 712-14 S. 2d St. Refrigeration, electric and steam plant, 150 H. P.
Keystone Supply & Mfg. Co., 917-35 N. 9th St. Hoisting machinery, cranes, etc.
Kedward Dye Works, Frankford, Phila.
S. Rosenau & Co., 435 N. Darien St.
Kent Manufacturing Co., Clifton, Pa.
Fort Side Inn. Cold storage plant for Wm. P. Green.

AUTOMOBILE GARAGES, SERVICE SHOPS, ETC.

- Chandler Service Station, 1534-42 Wood St.
W. C. Rhodes (Auto Tops, etc.), 1611-15 Vine St.
Public Garage, N. E. cor. 31st & Clifford Sts.
Private Garage, 1311-15 Watts St., for Edwin Wolf.
Private Garage, rear of 4000 Pine St., for E. Furth, Esq.
Private Garage, rear of 1726 Girard Ave., for G. W. England.
Private Garage, rear of 2305 N. Broad St., for Wm. F. Sauter.
Private Garage, rear of 704-06 S. 2d St., S. Sklaroff Sons.
Private Garage, N. E. cor. 32d & Morse Sts., for M. Cravis.

- Public Garage, 13th St. above Luzerne St., for S. Allinger.
Fisk Rubber Co., rear of 660-66 N. Broad St.
Fountain Garage, S. E. cor. 17th & Fountain Sts., for H. Weinreich.
Boulevard Garage, N. W. cor. Broad St. & Hunting Park Ave., for M. Haisfield.
Muller & Rickard, 16th & Fountain Sts.
Yellow Cab Co., Call Stations, Logan, Phila.

PUBLIC INSTITUTIONS, BATHS, ETC.

- Recreation Buildings, Camp Dix, Wrightstown, N. J., for Jewish Welfare Board, New York.
Young Men's & Young Women's Hebrew Association, S. E. cor. Broad & Pine Sts., Phila.
Jewish Community Building, N. W. cor. 9th & Pine Sts., Phila.
Jewish Maternity Hospital (Addition), S. E. cor. 6th & Spruce Sts.
Jewish Foster Home and Orphan Asylum, Germantown, Phila. (Manual Training School and Synagogue.)
Hebrew Orphan Home, 12th St. & Green Lane. (Power Plant Equipment, etc.)
Starr Garden Park, Lombard St. between 6th & 7th Sts., for Sheldon Potter, Dir. of Public Works, City of Philadelphia.
Sanitarium for Consumptives, Eagleville, Pa. (Hospital Buildings and Equipment.)
Physical Culture, Collins System, N. W. cor. 15th & Walnut Sts., Phila.
Turkish Baths, 956-60 N. 8th St., for Landow & Wolf.
"Danceland," N. W. cor. 20th St. & Montgomery Ave., for Mark A. Lasky.
Industrial and Farm Buildings at Carmel, Woodstown, Six Points and Millville, N. J., for the Jewish Agricultural & Industrial Aid Society.
Columbia Hall for Recreation and Study, at Carmel, N. J.

TIRES, RUBBER GOODS, ETC.

- Nos. 660 & 662 N. Broad St., National Rubber Co., for Samuel Gorson, owner.
Nos. 664 & 666 N. Broad St., Fisk Rubber Co., for Jules Mastbaum, owner.
No. 716 N. Broad St., for Wm. Stellwag.
No. 614-16 Market St., Akron Tire Co.

BANK BUILDINGS

- People's Trust Co., N. E. cor. 12th & Arch Sts.
Second National Bank, Allentown, Pa.
Columbus Title & Trust Co.
People's Bank & Trust Co., S. W. cor. 7th & Wolf Sts.
People's Bank & Trust Co., 410 South St.
People's Bank & Trust Co., N. W. cor. 9th & Walnut Sts.
Newburger, Henderson & Loeb, 1512 Walnut St.
Frank Di Berardino, S. W. cor. 64th & Race Sts.

FRANK E. HAHN, Inc.

ARCHITECTS and ENGINEERS

PHILA., PA.

AUTOMOBILE SALESROOMS, SERVICE STATIONS, ETC.

- S. W. cor. Broad & Callowhill Sts., Phila.
Nos. 326 to 334 N. Broad St., for Samuel Sternberger.
- N. W. cor. Broad & North Sts., Phila.
Nos. 660 to 666 N. Broad St., for Samuel Sternberger.
- S. E. cor. Broad & Brown Sts., Phila.
Nos. 717 to 725 N. Broad St., for George Miller.
- No. 851 N. Broad St. (Briscoe Motor Co.)
For E. M. Harris, Phila.
- S. E. cor. Broad & Wood Sts., Phila. (Supervising Architect.)
For Packard Motor Car Co.
- Automobile Trade Association of Philadelphia, Club Rooms, S. W. cor. Broad & Callowhill Sts.
Nos. 672-74 N. Broad St., for Samuel Gorson.

CHURCHES, SYNAGOGUES, ETC.

- Benjamin F. Teller Memorial, Jewish Foster Home and Orphan Asylum, Church Lane below Chew St., Germantown, Phila.
- Fourth Church of Christ, Scientist, Cobbs Creek Parkway, W. of 58th St., Phila.
- Beth Israel Synagogue, N. E. cor. 32d St. & Montgomery Ave., Phila.
- Beth Israel Synagogue, Coatesville, Pa.
- Ohel Jacob Synagogue (Interior), Phila.

CLUBS, SOCIETY BUILDINGS, ETC.

- Automobile Trade Association, S. W. cor. Broad & Callowhill Sts., Phila.
- Musical Federation Building, 118-20 N. 18th St., Phila.
- Young Men's Hebrew Association, 1616-20 Master St., Phila.
- Mercantile Club (Addition), 1422 N. Broad St.
- Green Valley Country Club (Addition), Ridge Ave. and Livezey Lane, Roxborough, Phila.
- Phi Epsilon Pi Fraternity House, 3940 Spruce St.
- Benedict Service Club, 1019 Market St., for the National Catholic War Council.
- Wm. Newman, 115-17 N. 19th St.

FUNERAL PARLORS AND UNDER- TAKING ESTABLISHMENTS

- No. 513 Pine St., for Jos. Levine.
- No. 1309 N. Broad St., for Emanuel Asher & Son.
- No. 2009 N. Broad St., for M. Rosenberg's Son.
- No. 1602 Diamond St., for Abr. S. Asher.

FILM EXCHANGES, ETC.

- General Film Co., 1308-12 Vine St., Phila., for Clarence L. Marks, owner.
- Electric Theatre Supply Co., S. E. cor. 13th & Vine Sts., for Samuel Sternberger, owner.
- Kline Poster Co., 1305-07 Vine St., for Mr. H. S. Marks, owner.

MOTION PICTURE THEATRES

- Royal Theatre, 1532-40 South St.
- Stratford Theatre, N. E. cor. 7th & Dickinson Sts.
- Tioga Theatre, W. side of 17th St. below Venango St.
- Belvidere Theatre, W. side of Germantown Ave. below Gravers Lane.
- Luzerne Theatre, W. side of Old York Rd. above Luzerne St.
- Franklin Theatre, E. side of 3d St. above Fitzwater St.
- Forrest Theatre, Bristol, Pa.
- Fox's Theatre, Riverside, N. J.

CITY RESIDENCES

- Dr. Matthew S. Ersner, 1915 Spruce St.
- Dr. Leonard A. Averet, 2106 Spruce St.
- Dr. John O. Bowers, 2008 Walnut St.
- John M. Patterson, Esq., 2135 Spruce St.
- Harry Miller, 1833 N. 33d St.
- Frank Di Berardino, S. W. cor. 64th & Race Sts.
- A. Pleet, 1835 Diamond St.
- Emanuel Furth, Esq., 4000 Pine St., Phila.
- Jos. L. Greenwald, Esq., 404 S. 42d St., Phila.
- Dr. Isaac Leopold, 1428 N. Broad St., Phila.
- Henry Mitchell, 1933 N. Broad St., Phila.
- S. Rosenberg, 2009 N. Broad St., Phila.
- W. F. Sauter, 2305 N. Broad St., Phila.
- Charles Livingston, 2256 N. Broad St., Phila.
- Morris Bernstein, 4611 Springfield Ave., Phila.
- Charles A. White, 1855 N. Park Ave., Phila.
- Eli K. Selig, 1428 Girard Ave., Phila.
- Aaron Miller, 1827 N. 17th St., Phila.
- Walter G. Becker, 2307 Park Ave., Phila.
- Philip N. Goldsmith, 1607 Diamond St., Phila.

SUBURBAN AND SEASHORE RESIDENCES

- Herbert Herzberg, Elkins Park, Pa.
- Leon Rosenbaum, Oak Lane, Pa.
- Freda Rautz, Atlantic City, N. J.
- Louis Strousse, Esq., Oak Lane, Pa.
- E. Sklaroff, 619 Cliveden Ave., Germantown.
- A. Pleet, 2301 N. 52d St., Wynnefield, Phila.
- Leon J. Obermayer, Esq., 509 Westview Ave., Phila.
- W. Maurice Steppacher, Elkins Park, Pa.
- Chas. R. Wannemacher, Weldon, Pa.
- Wm. A. Fassnacht, Hatboro, Pa.
- C. T. Barbieri, Melrose Park, Pa.
- Wm. F. Metzger, Atlantic City, N. J.
- Dr. Wm. Zineman, Atlantic City, N. J.
- Robert C. Pyle, Wissahickon, Pa.
- B. Walter Ruth, Elkins Park, Pa.
- Louis Stern, Atlantic City, N. J.
- Gustavus Muller, Atlantic City, N. J.
- Eighteen houses for Levi & Mandel on Cresheim Rd. S. of Allens Lane, Chestnut Hill.
- W. M. Steppacher, Meadowbrook, Pa.
- Dr. J. A. B. Kane, Fern Hill, Delaware Co., Pa.

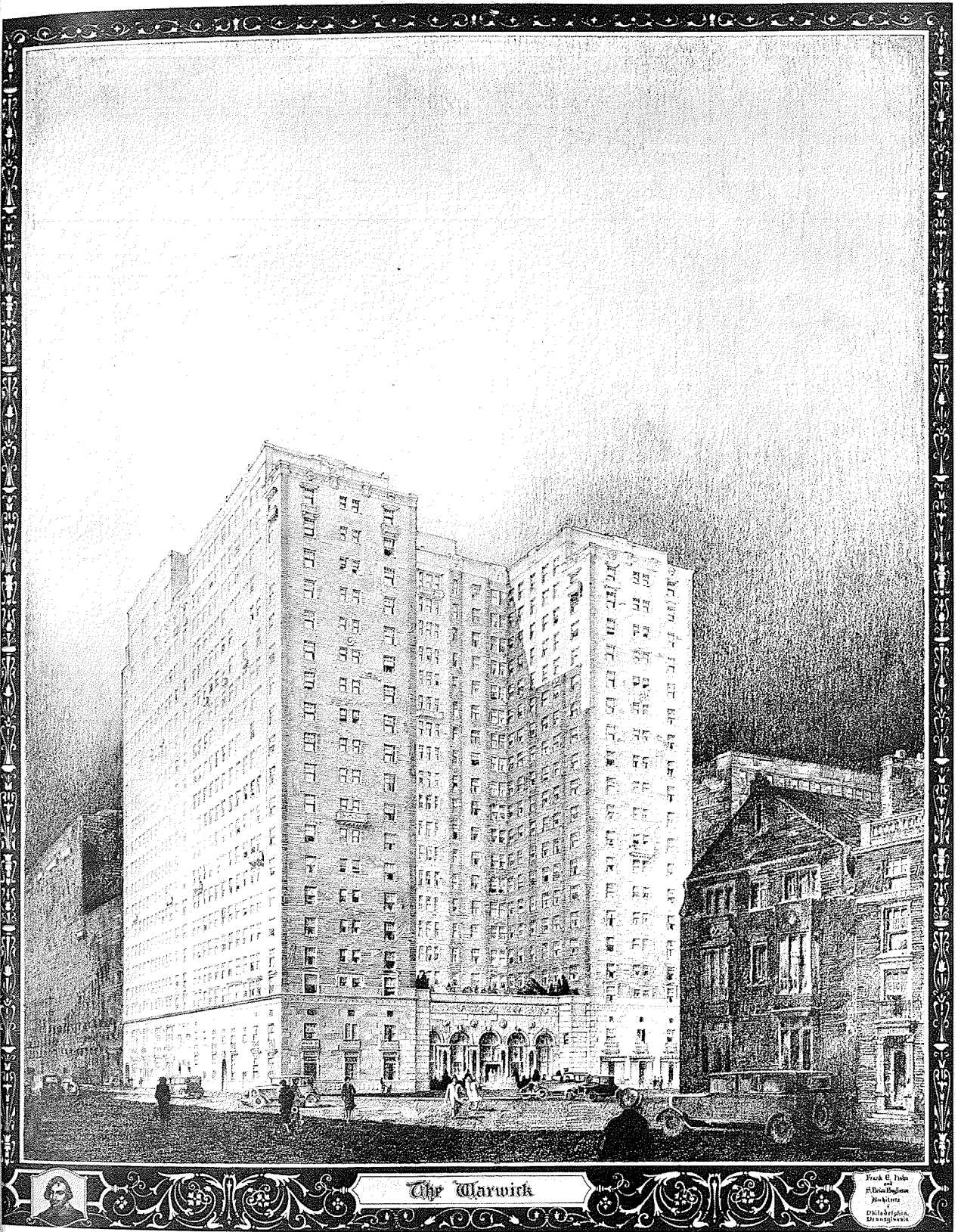

The Warwick

Frank R. Johnson
Architect
Philadelphia, Pennsylvania

THE WARWICK, PHILADELPHIA, PA.



17TH STREET ENTRANCE
THE WARWICK, PHILADELPHIA, PA.

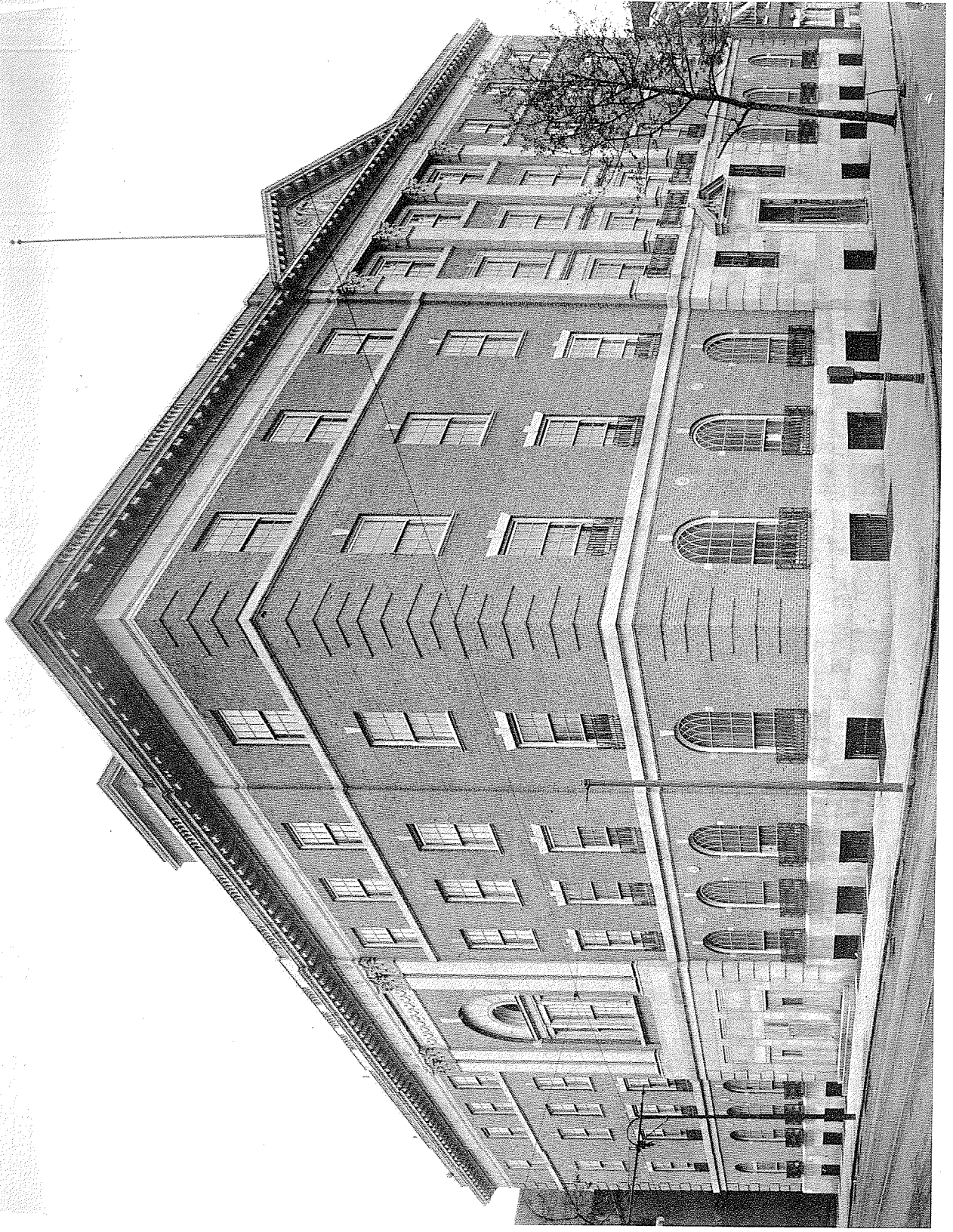

YOUNG MEN'S HEBREW ASSOCIATION, PHILADELPHIA

Elevators by Otis Elevator Co.
Terra Cotta by O W Kercham



AUDITORIUM

Y. M. & Y. W. H. A. Phila.

FRANK E. HAHN, Inc.
ARCHITECTS and ENGINEERS
PHILA., PA.



AUDITORIUM

NATATORIUM
JEWISH COMMUNITY CENTER, JERSEY CITY, N. J.

FRANK E. MAHN, Inc.
ARCHITECTS and ENGINEERS
FIG. 1A. 50

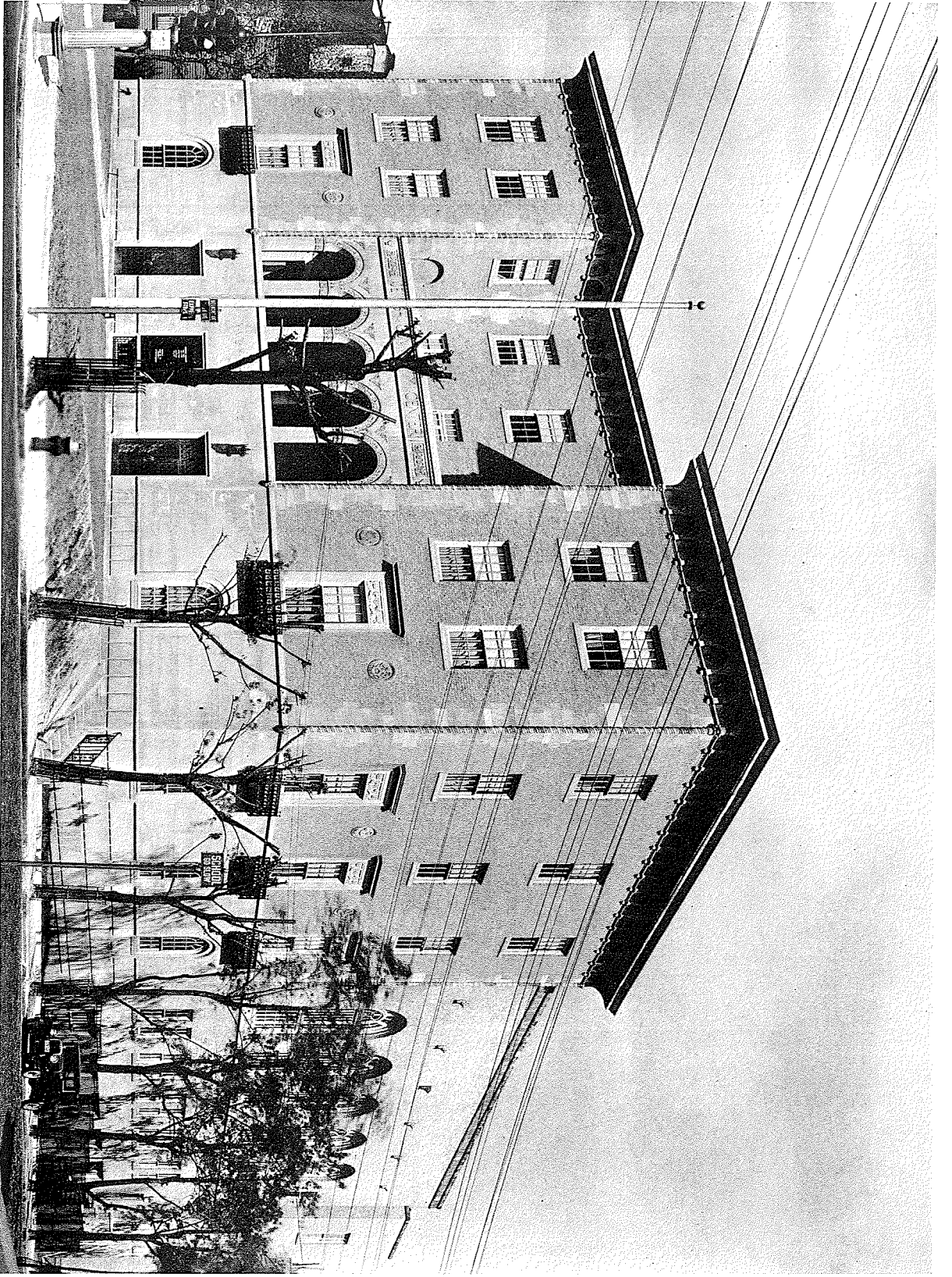

JEWISH COMMUNITY CENTER, JERSEY CITY, N. J.

Face Brick by O. W. Ketcham

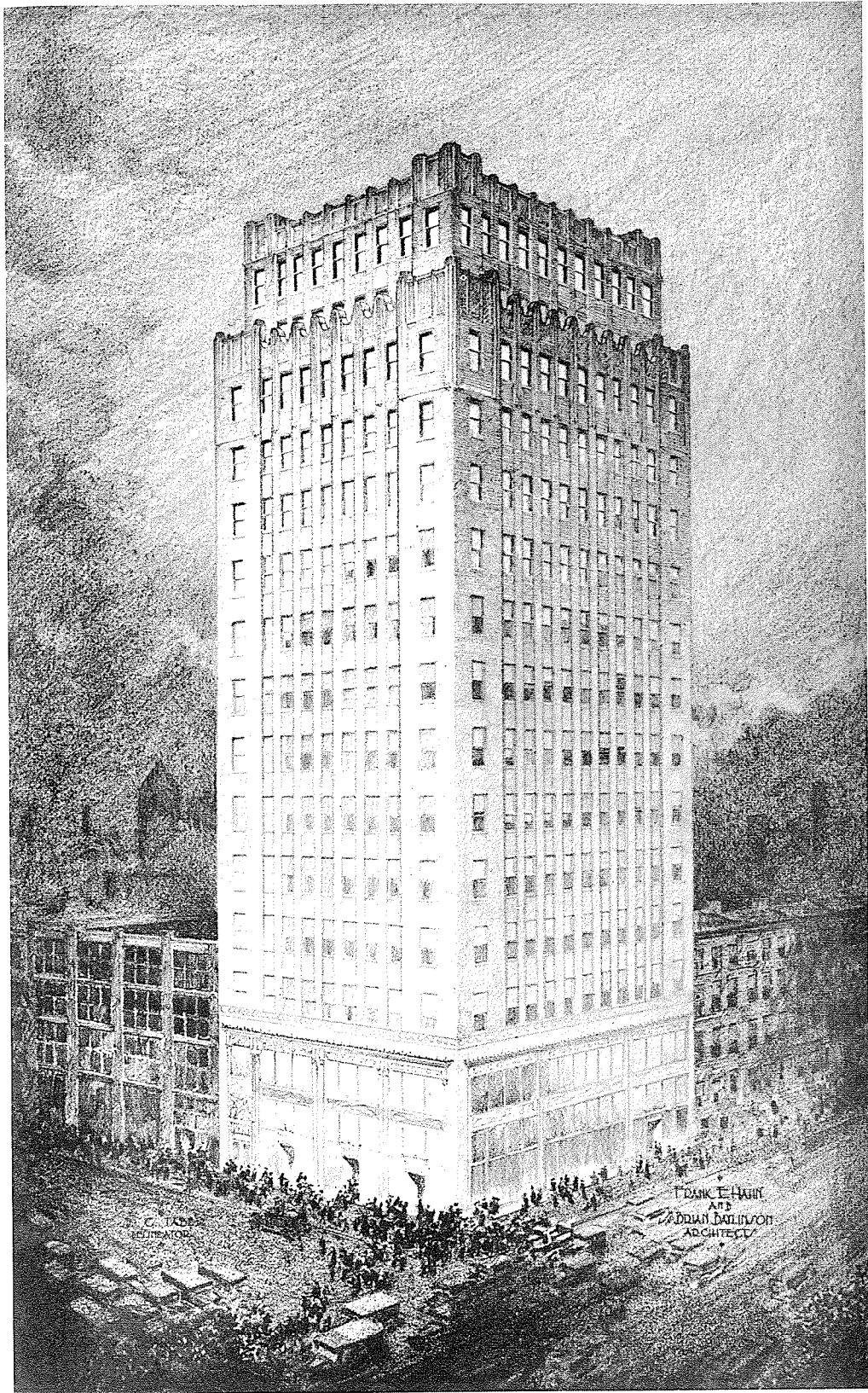

OFFICE BUILDING
S. W. COR. 49TH ST. AND MADISON AVE., NEW YORK CITY



SCHMIDT BUILDING, PHILADELPHIA

FRANK E. HAHN, INC.
ARCHITECTS and ENGINEERS
PHILA., PA.

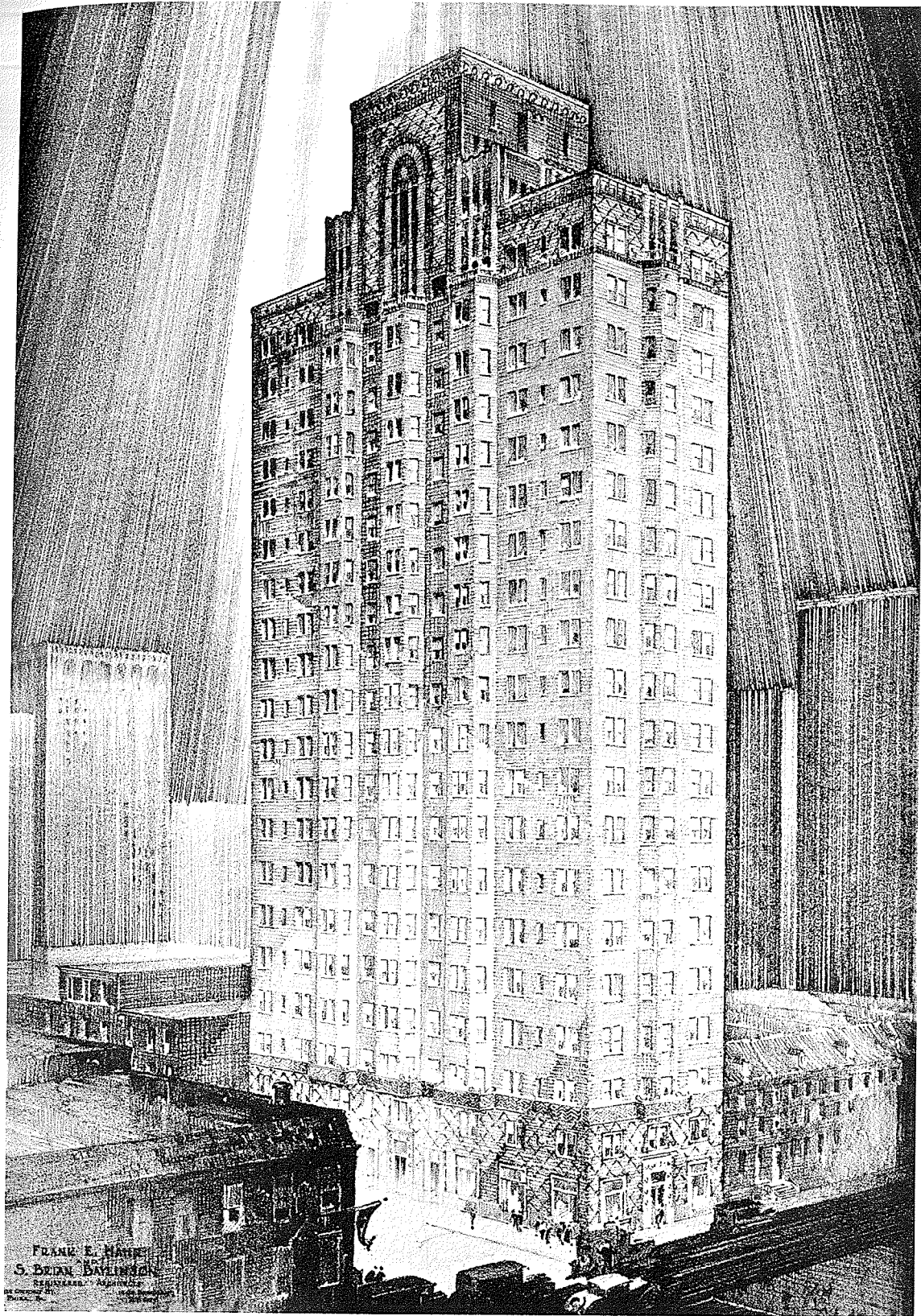

FRANK E. HAYES
S. BRIAN BAYLISSON
ARCHITECTS

THE WESTBURY, PHILADELPHIA, PA.

Face Brick and Terra Cotta by O. W. Ketcham



METZGER BUILDING, PHILADELPHIA

Terra Cotta by O. W. Ketcham

FRANK E. HAHN, INC.
ARCHITECTS and ENGINEERS

PHILA., PA.



CENTRAL MEDICAL BUILDING, PHILADELPHIA.

Elevators by Otis Elevator Co.

THE AMERICAN INSTITUTE OF ARCHITECTS ARCHIVES For information or study purposes only. Not to be recycled, quoted, or published without written permission from the AIA Archives, 1735 New York Ave. NW, Washington, DC 20006



BAINS LUGGAGE SHOP, PHILADELPHIA

Frank G. English & Sons, *Builders*
Otis Elevators Installed

FRANK E. HAHN, INC.
ARCHITECTS and ENGINEERS
PHILA., PA.



N. W. COR. 12TH AND ARCH STS., PHILADELPHIA



BALL ROOM

WARWICK HOTEL, Phila.

FRANK E. HORN, Inc.
ARCHITECTS and ENGINEERS
PHILA., PA.

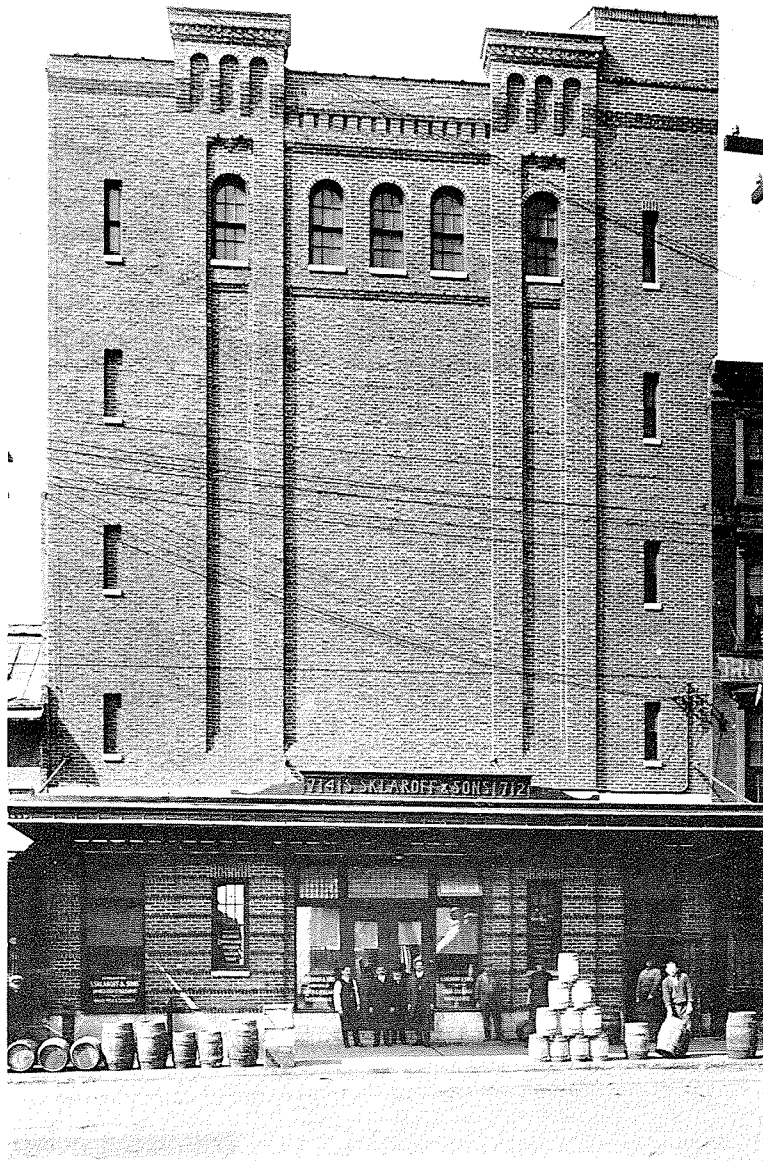

S. SKLAROFF & SONS, WAREHOUSE, PHILADELPHIA
Otis Elevators Installed

FRANK E. HAHN, Inc.
ARCHITECTS and ENGINEERS
PHILA., PA.

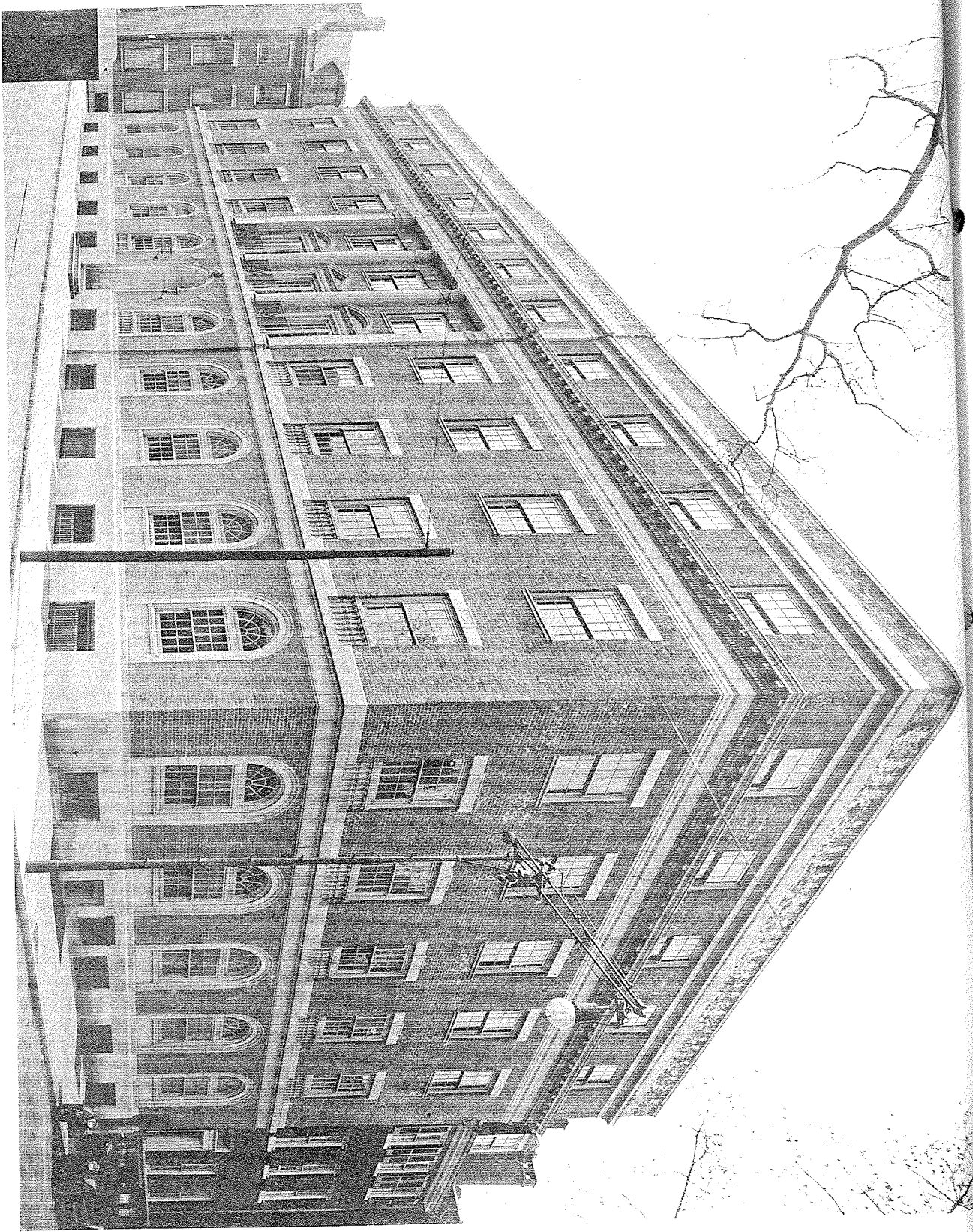

ADMINISTRATION BUILDING
FEDERATION OF JEWISH CHARITIES, PHILADELPHIA

Terra Cotta by O. W. Kercham

THE AMERICAN INSTITUTE OF ARCHITECTS ARCHIVES. For information or study purposes only. Not to be reprinted, quoted, or published without written permission from the AIA Archives, 1735 New York Ave. NW, Washington, DC 20006

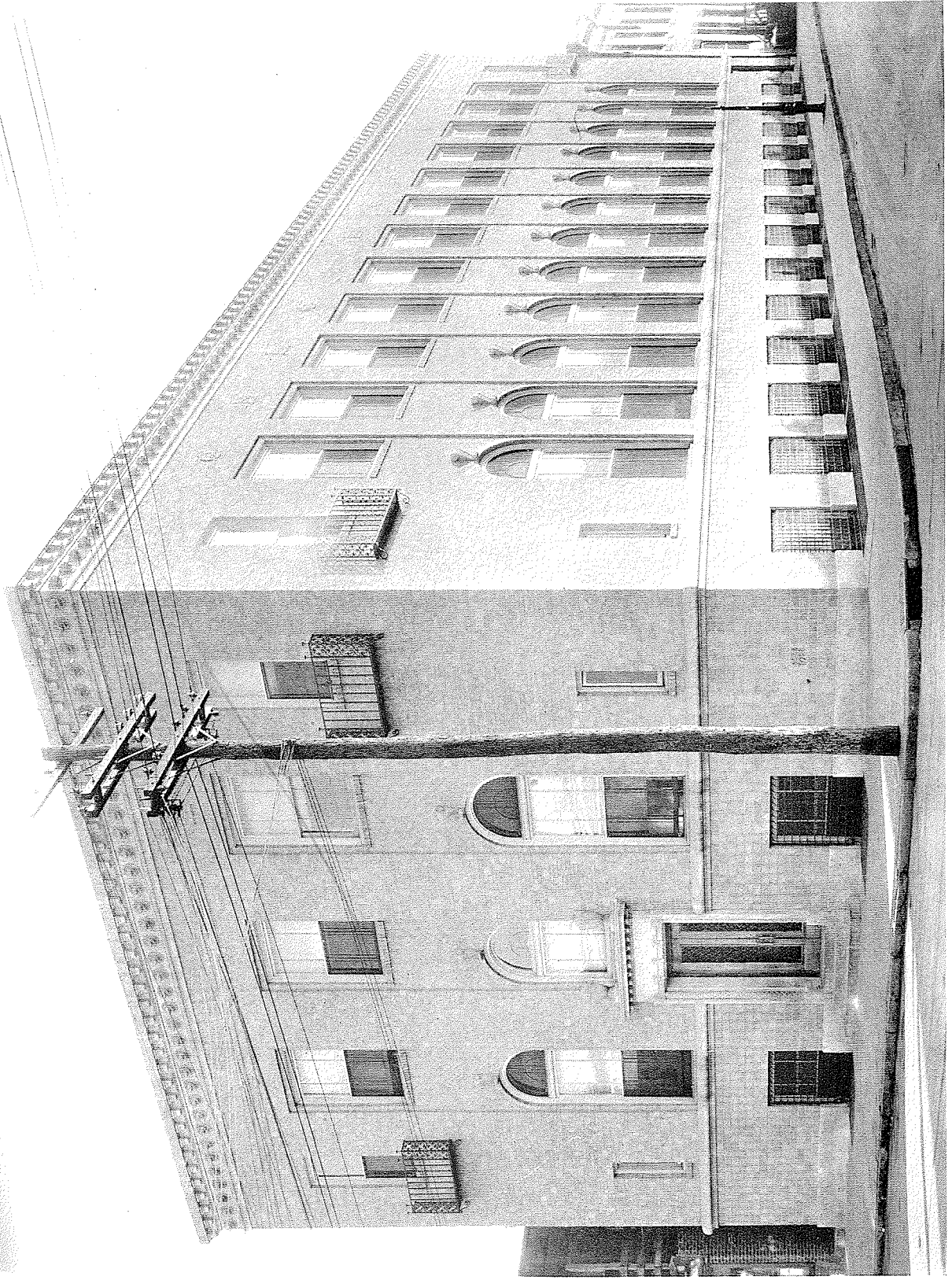

EDUCATIONAL CENTER No. 2, MARSHALL AND PORTER STS.,
PHILADELPHIA



TELLER MEMORIAL SYNAGOGUE, PHILADELPHIA

FRANK E. HAHN, INC.
ARCHITECTS and ENGINEERS
PHILA., PA.



FOURTH CHURCH OF CHRIST, SCIENTIST, PHILADELPHIA

Terra Cotta by O. W. Ketcham

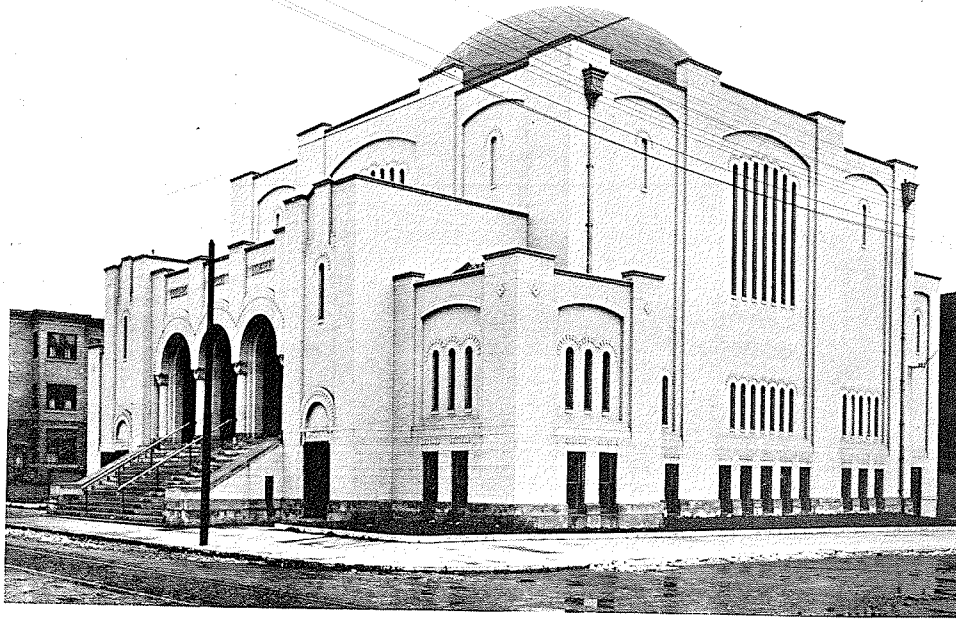

BETH ISRAEL SYNAGOGUE, PHILADELPHIA

FRANK E. LAHN, INC.
ARCHITECTS AND ENGINEERS
PHILA., PA.



MAWSON DE MANY STORE, PHILADELPHIA

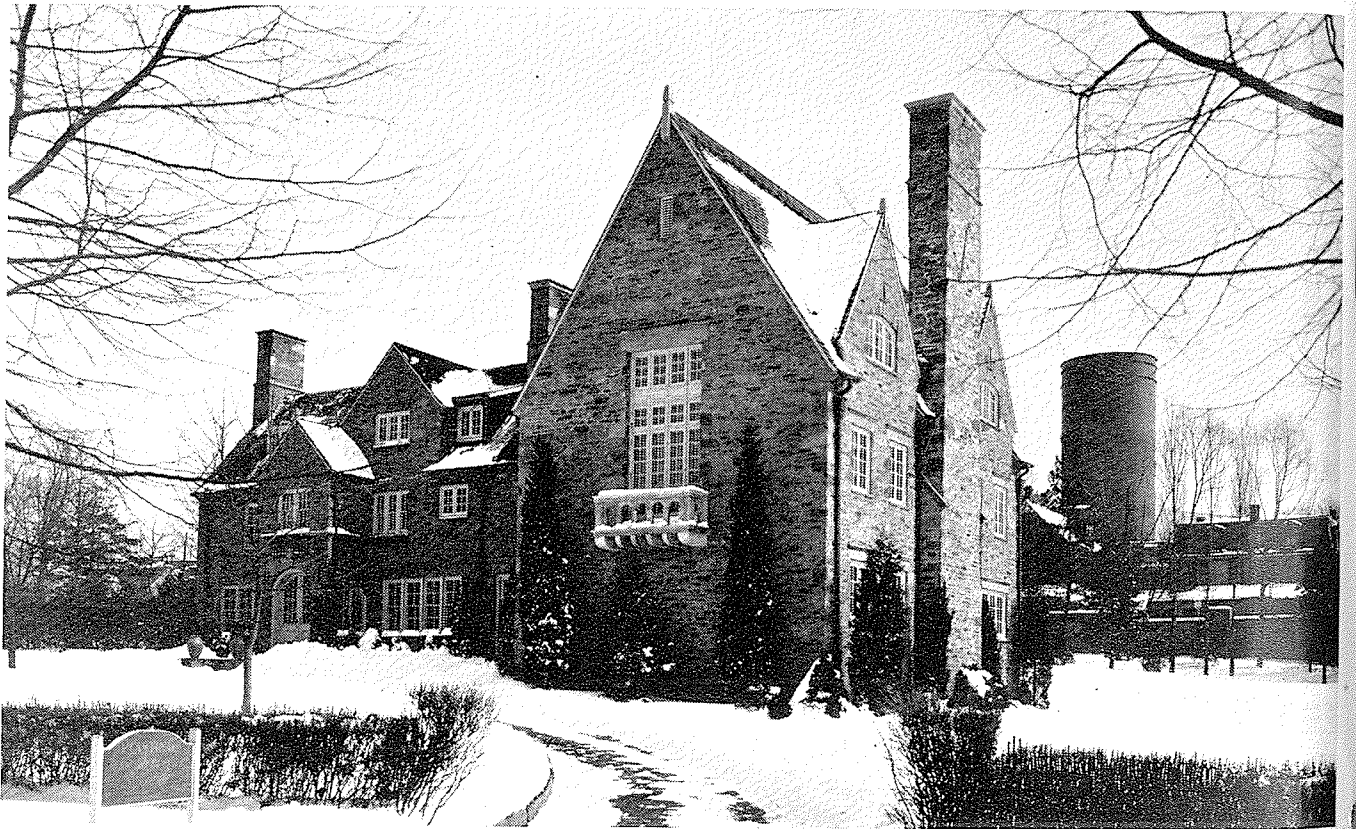

RESIDENCE OF JOSEF HOFMANN
Merion, Pa.

Hahn & Baylinson
Architects

FRANK E. HAHN, INC.
ARCHITECTS and ENGINEERS
PHILA., PA.

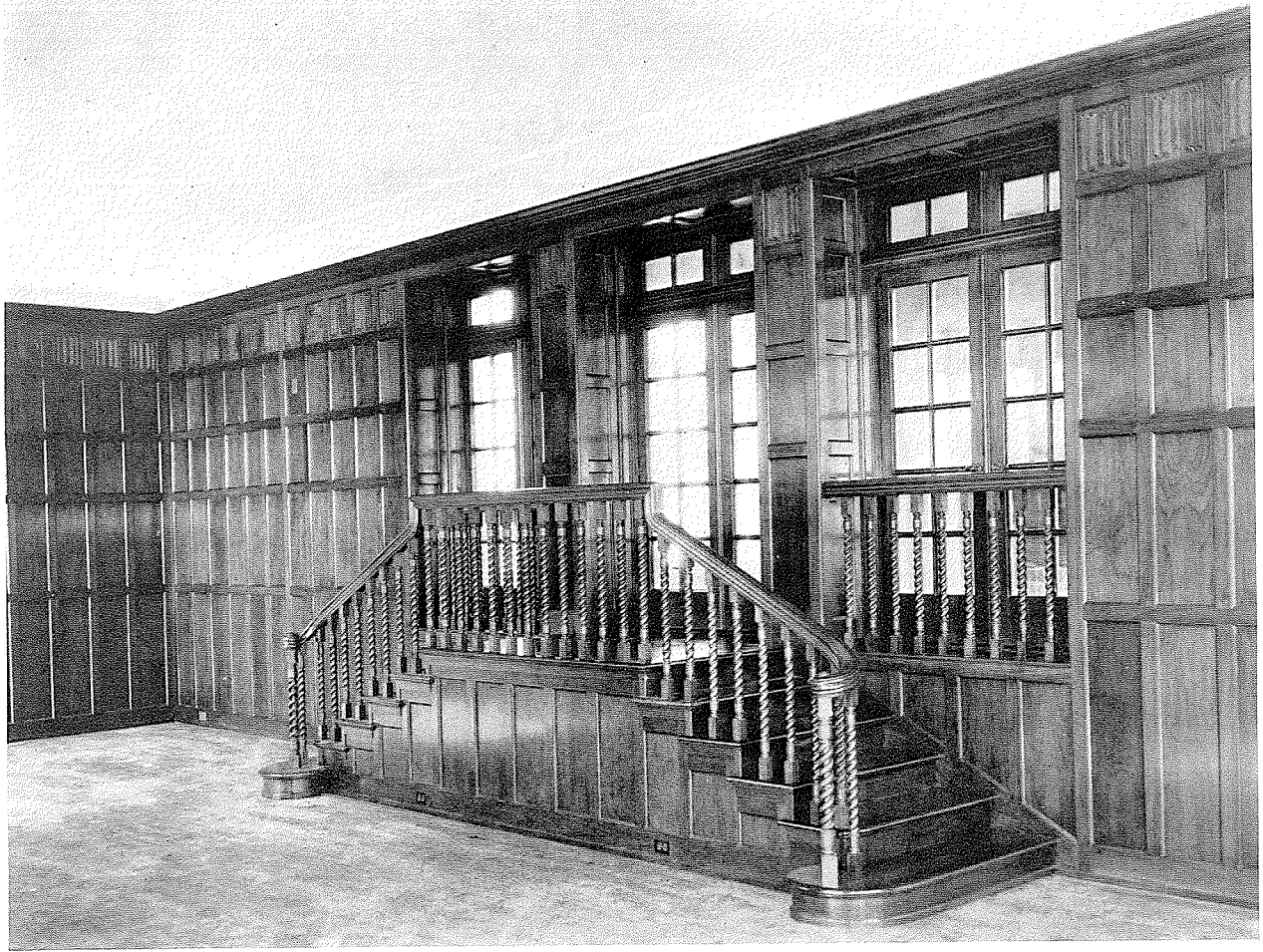

GREAT HALL, RESIDENCE OF JOSEF HOFMANN, ESQ., MERION, PA.

FRANK E. HAHN, INC
ARCHITECTS and ENGINEERS
PHILA., PA.

THE AMERICAN INSTITUTE OF ARCHITECTS ARCHIVES For information or study purposes only. Not to be recycled, quoted, or published without written permission from the AIA Archives, 1735 New York Ave. NW, Washington, DC 20006

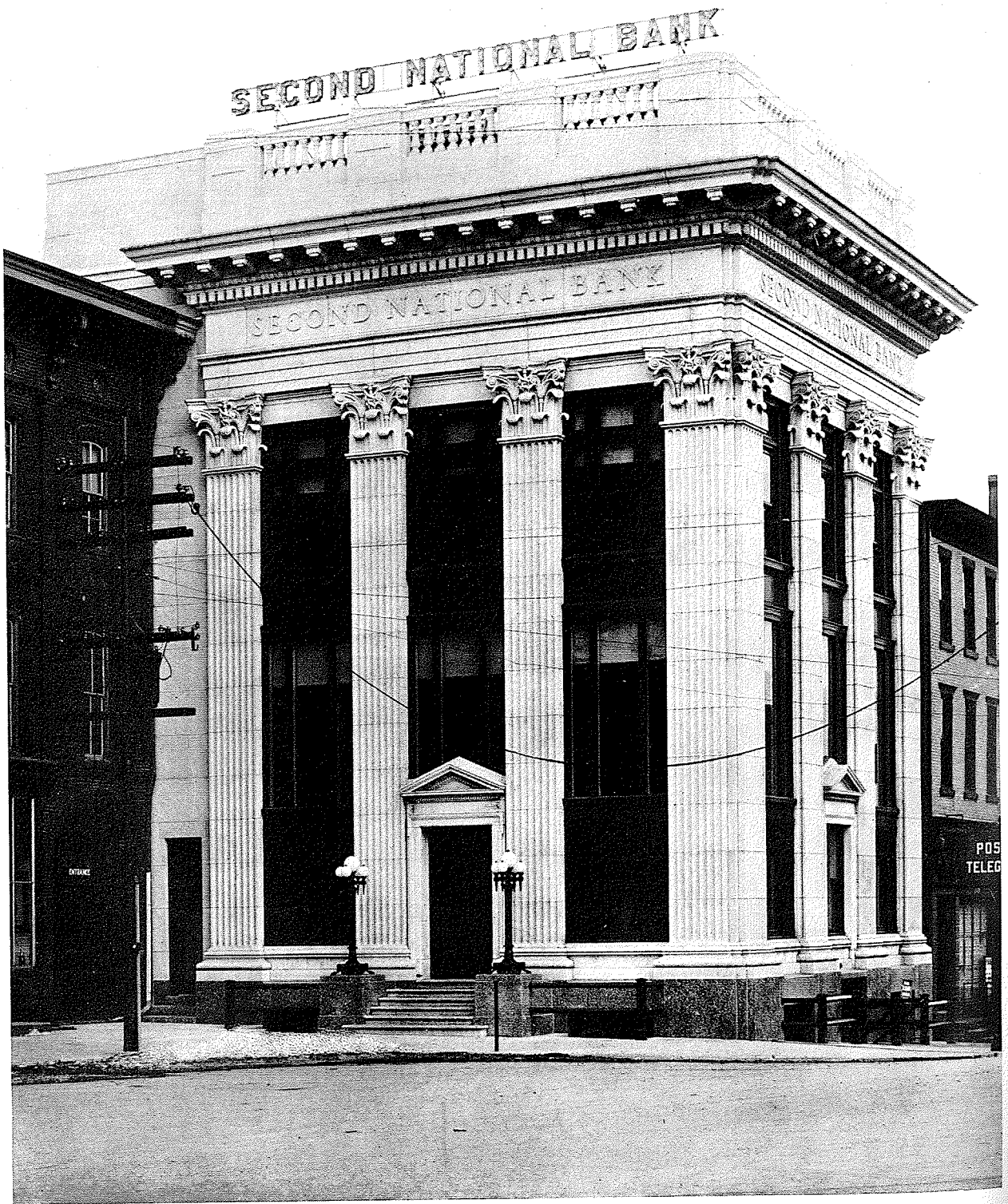

SECOND NATIONAL BANK, ALLENTOWN, PA.

THE AMERICAN INSTITUTE OF ARCHITECTS ARCHIVES. For information or study purposes only. Not to be recycled, quoted, or otherwise used without written permission from The American Institute of Architects, 1735 M Street, N.W., Washington, DC 20006

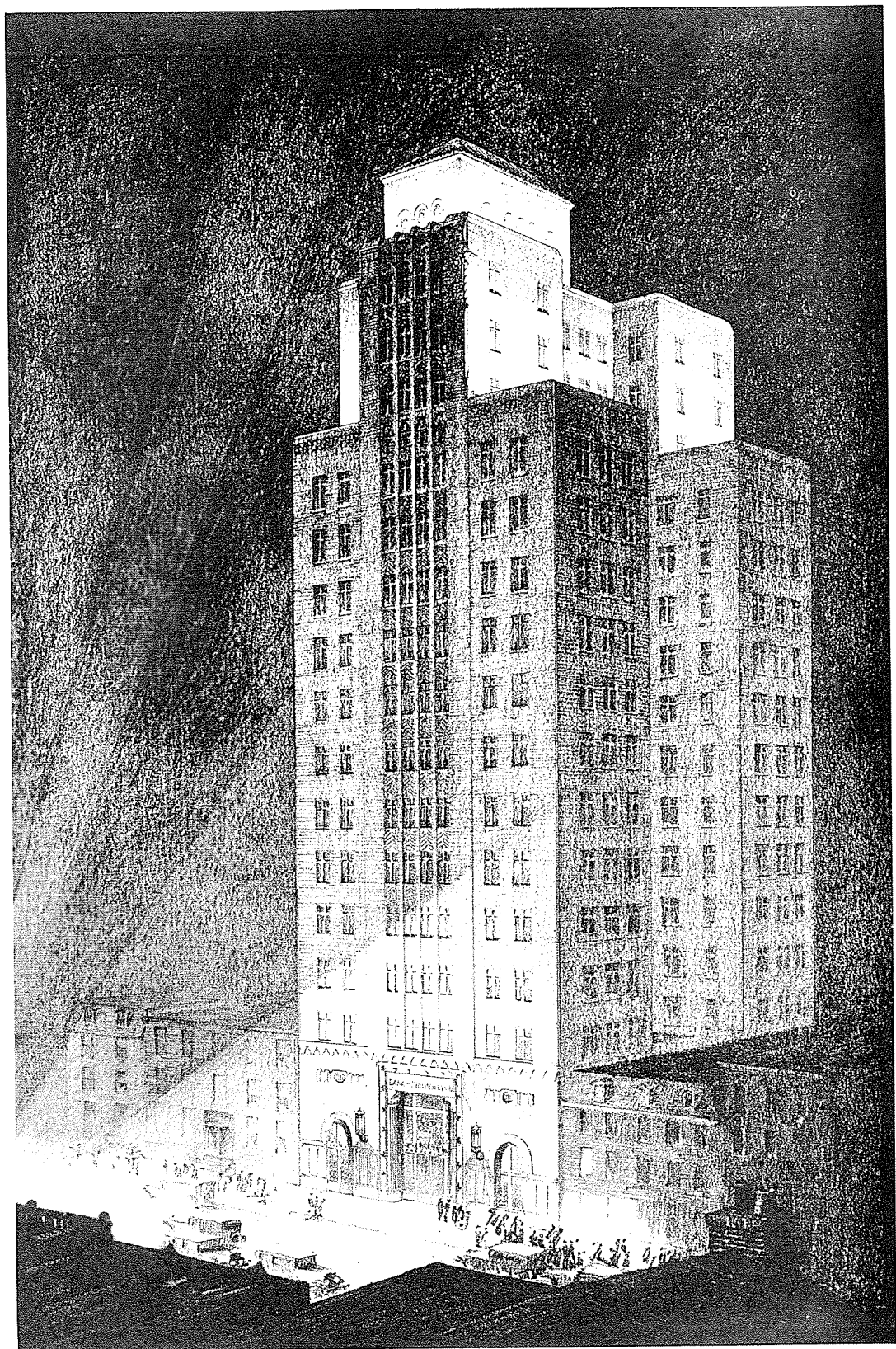

HANK E. HANN, D.
ARCHITECTS and ENGINEERS
PHILA., PA.

PROPOSED BLAIR BUILDING, PHILADELPHIA