

**IMPORTANT NOTE**—If you reside or have your principal office in the localities of a Chapter or Chapters of The Institute which are opposed to the "Architects' Roster" or the "Register of Architects Qualified for Federal Public Works", do not answer or fill out the questionnaire.

CITY OF NEW YORK

STATE OF NEW YORK

DATE JULY 12, 1947

## QUESTIONNAIRE FOR ARCHITECTS' ROSTER AND/OR REGISTER OF ARCHITECTS QUALIFIED FOR FEDERAL PUBLIC WORKS

**TYPING IS MANDATORY. PARTNERSHIPS SHOULD MAKE A JOINT RETURN ONLY.**  
Pink copy is to be retained by the author; other copies to be mailed to The American Institute of Architects, 1741 New York Avenue, N. W., Washington 6, D. C.

1. (a) **FIRM** (individual or partnership) Charles Du Bose, Architect
- (b) **FORMER FIRM**, if any ---
2. **BUSINESS ADDRESS** 51 East 42nd Street, New York 17, New York
3. **YEAR ESTABLISHED** 1944 (present office)

4. PERSONAL HISTORIES OF PRINCIPALS	Name of Principal	Name of Principal
	Charles Du Bose	

Furnish data complete, but keep to essentials. Describe each member of firm individually; if more than two, append extra sheets.

- (a) **Date of Birth** August 16, 1908
- (b) **Education** Savannah, Ga. Public Schools  
Ga. Tech., B.S. in Arch. 1929  
U. of Pa. M. Arch. 1930  
Fontainebleau School of Fine Arts, Summers of 1928 and 1930

- (c) **Experience Prior to Own Practice**  
(Give architect or architectural firm affiliations, positions held, and approximate dates of employment.)
- |  |                |
|--|----------------|
| <u>Instructor of Arch. Design,</u>             |                |
| <u>Univ. of Pa.</u>                            | <u>1930-31</u> |
| <u>Offices of Paul P. Cret and Phila. City</u> |                |
| <u>Planning Commission</u>                     | <u>1931-33</u> |
| <u>Free Lance Artist and Designer</u>          | <u>1933-36</u> |

- (d) **Commenced Practice** Jan, 1936 (New York)

- (e) **Number of Years a Principal** 10

*N.Y. Chapter*

(f) **Architectural Licenses**

(Give State, Number and Year Issued.)

New York - 4711 - 1936	N.C.A.R.B. - 599 - 1945
Georgia - 436 - 1941	Florida - 1508 - 1946
New Jersey - C2557 - 1945	Connecticut - 814 - 1946
Massachusetts - 463 - 1945	Illinois - 3145 - 1947

(g) **Professional Societies and Offices Held**

American Institute of Architects	.....
Architectural League of New York	.....
New York Society of Architects	.....

(h) **Service in World Wars I and II.** (Append data if desired.)

.....	.....
.....	.....
.....	.....
.....	.....

(i) **Civic Activities**

.....	.....
.....	.....
.....	.....
.....	.....

**5. CONSULTANTS USUALLY EMPLOYED:**

(If a member of your staff, so state)

(a) **STRUCTURAL ENGINEERS**

Name of Firm or Individual	Tuck & Eipel
Business Address	101 Park Avenue, New York City

(b) **HEATING & VENTILATING ENGINEERS**

Name of Firm or Individual	Edward A. Sears
Business Address	55 Broadway, New York City

(c) **ELECTRICAL ENGINEERS**

Name of Firm or Individual	" "
Business Address	.....

(d) **PLUMBING OR SANITARY ENGINEERS**

Name of Firm or Individual	" "
Business Address	.....

(e) **LANDSCAPE ARCHITECTS**

Name of Firm or Individual	A. F. Brinckerhoff
Business Address	101 Park Avenue, New York City

**6. OTHER REMARKS RE QUALIFICATIONS:**

(Append extra sheet if necessary)

Winner of international competition and commission for  
National Capitol of Ecuador, 1946

**7. SUMMARY OF PROJECT COSTS:**

	Largest Single Job	All Jobs Valuation	Annual Average
Work Completed 1930-1940 Previous office (1936-1941)	720,000.	2,800,000.	560,000.
Work Completed 1944-1946 Present office (1944-1947)	5,250,000.	8,100,000.	2,700,000.
Current Work under construction or working drawings authorized	2,500,000.	6,600,000.	2,200,000.

**8. REPRESENTATIVE WORK FOR WHICH YOU WERE ARCHITECT OR WERE ASSOCIATED WITH OTHERS:**

**(a) Three Projects Not Exceeding Cost of \$300,000:**

Name of Project	Cost	Location	Owner
Mfg. & Stor. Bldg.	\$150,000.	Hartford, Conn.	Americal Steel & Alloys Corp.
Market Building	35,000.	Asuncion, Paraguay	Republic of Paraguay
Residence	100,000.	Havana, Cuba	Jose Gomez-Mena

**(b) Three Projects Costing From \$300,000 to \$1,000,000:**

Name of Project	Cost	Location	Owner
* Mfg. Building	985,000.	Rensselaer, N. Y.	Gen. Aniline Corp.
Bank & Office Building	500,000.	Medellin, Colombia, S.A.	Banco Com'l. Antioqueno
Mfg. Plant	750,000.	Hartford, Conn.	Bush Mfg. Company

**(c) Three Projects Costing Over \$1,000,000:**

Name of Project	Cost	Location	Owner
Race Track	5,250,000.	Oceanport, N.J.	Monmouth Pk. Jockey Club
* Housing Development	2,000,000.	Hartford, Conn.	Brookside Gardens, Inc.
* Air Terminal Bldgs.	2,500,000.	Panama	Republic of Panama

(\* ) All working drawings completed - construction not started.

**9. PHOTOGRAPHS/PHOTOSTATS:**

The author submits herewith photographs or photostats (size 8" x 10") of several buildings for which he has been the Architect, as follows: (N.C.A.R.B. presentation acceptable.)

- 1. Monmouth Park Jockey Club (Grandstand)
- 2. " " " " (Club House)
- 3. Banco Comercial Antioqueno ) Photos of renderings submitted
- 4. Bush Mfg. Company ) Photos of completed work not currently
- 5. Air Terminal Bldg. Panama ) available.
- 6. National Capitol of Ecuador  
(Competition Drawing)

**10. COLLABORATION WITH JUNIOR ARCHITECTS:**

(a) If an established individual or firm, are you willing to collaborate with other firms or individuals which would permit junior architects to qualify and help further their professional careers?

Yes

(b) If in private practice at this time, name associates (if additional architects are to be added to your organization) for the purpose of qualifying:

.....

(c) If **not** in private practice at this time, name established architect or firm with whom you have agreed to collaborate, for the purpose of qualifying:

.....

11.(a) I/We wish to be  included in the **Architects' Roster**  
do not wish to be

(b) I/We would like to be  considered for the **Register of Architects Qualified for Federal Public Works**  
do not wish to be

I/We hereby certify that the above is a true statement of facts.

Name of Firm or Individual CHARLES DU BOSE, ARCHITECT

Signed by all Principals: Charles Du Bose

THE AMERICAN INSTITUTE OF ARCHITECTS ARCHIVES. For information or study purposes only. Not to be recycled, quoted, or published without written permission from the AIA Archives, 1735 New York Ave. NW, Washington, DC 20006





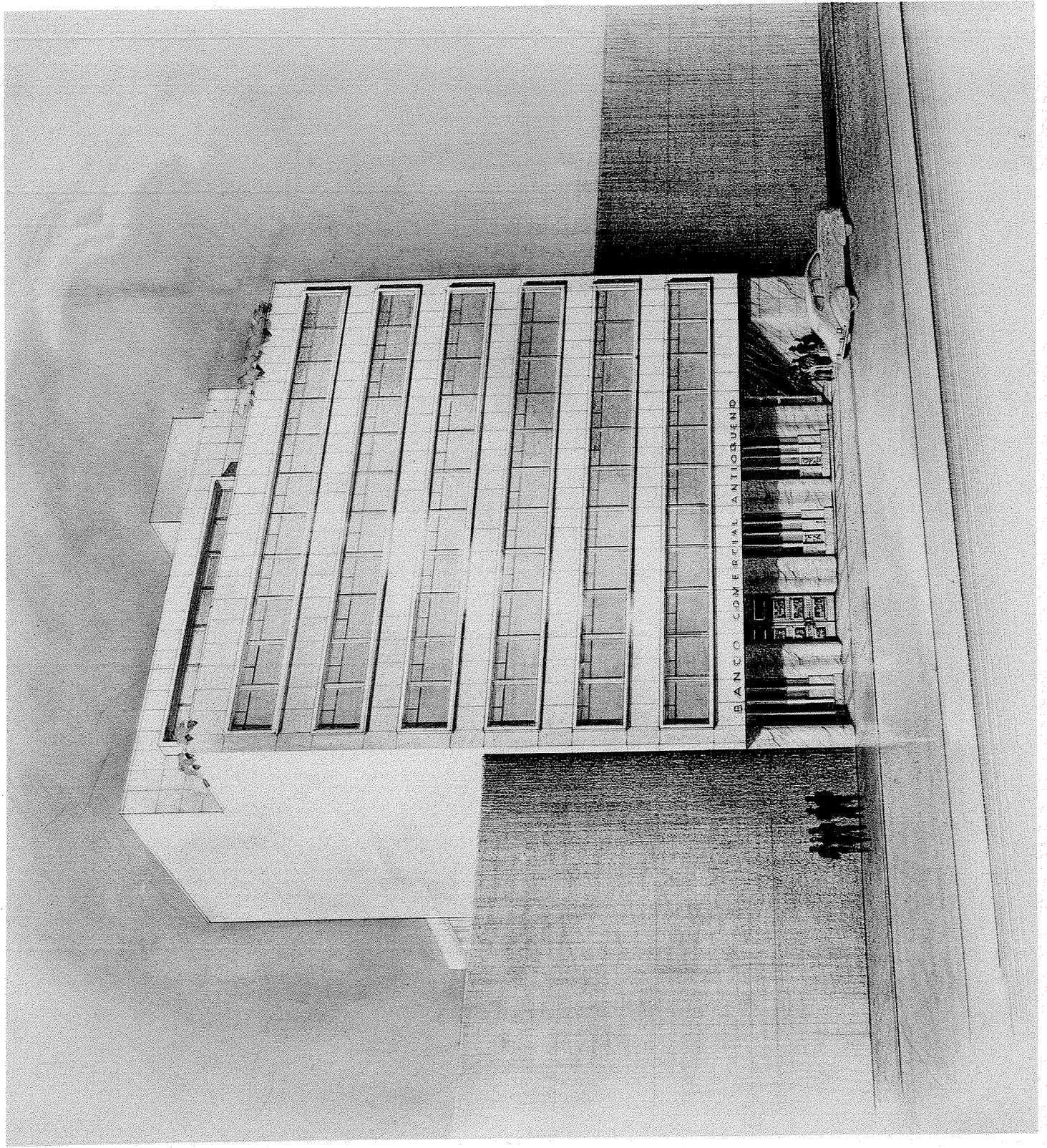

THE AMERICAN INSTITUTE OF ARCHITECTS ARCHIVES. For information or study purposes only. Not to be recycled, quoted, or published without written permission from the AIA Archives, 1735 New York Ave. NW, Washington, DC 20006

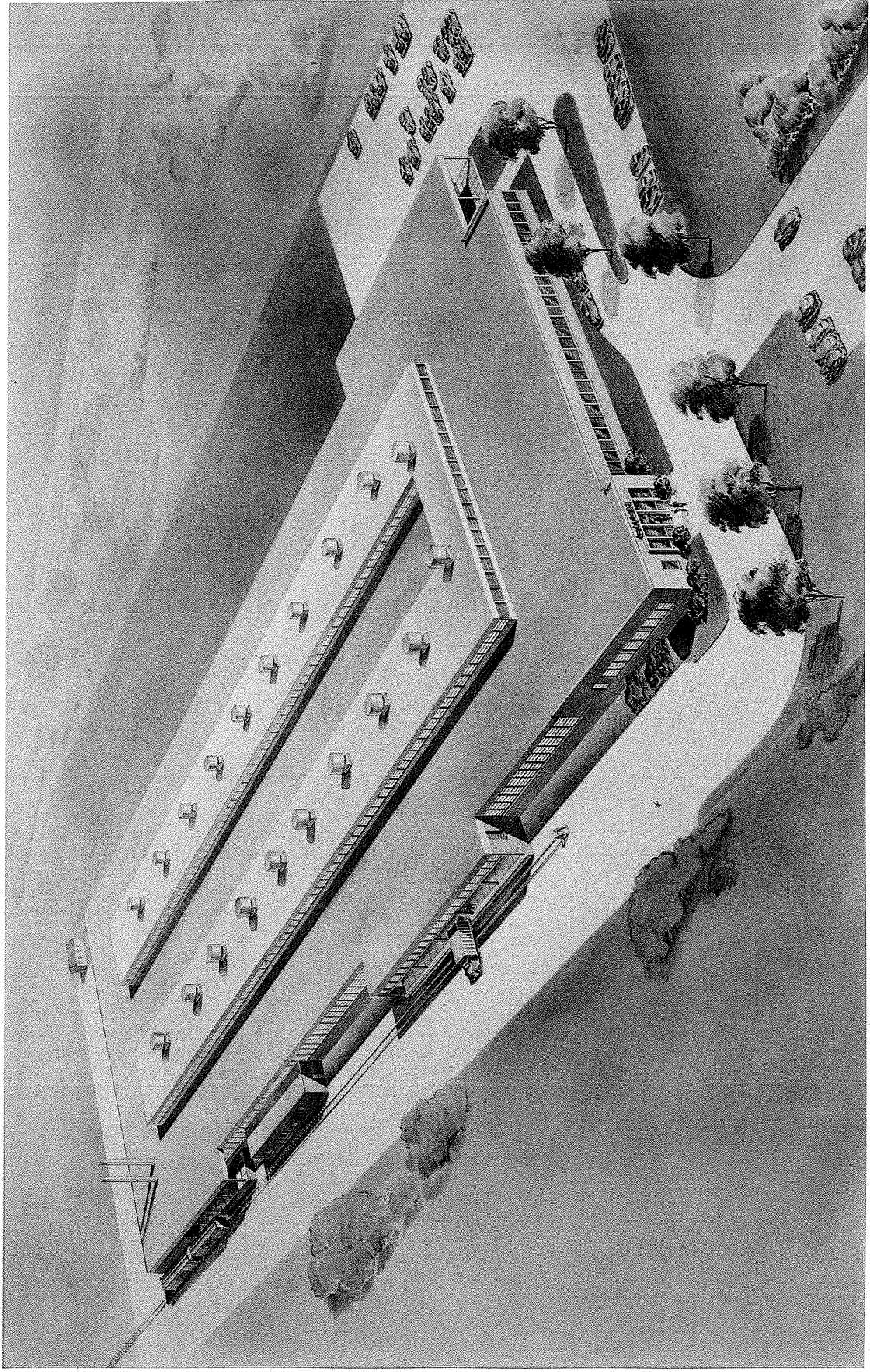



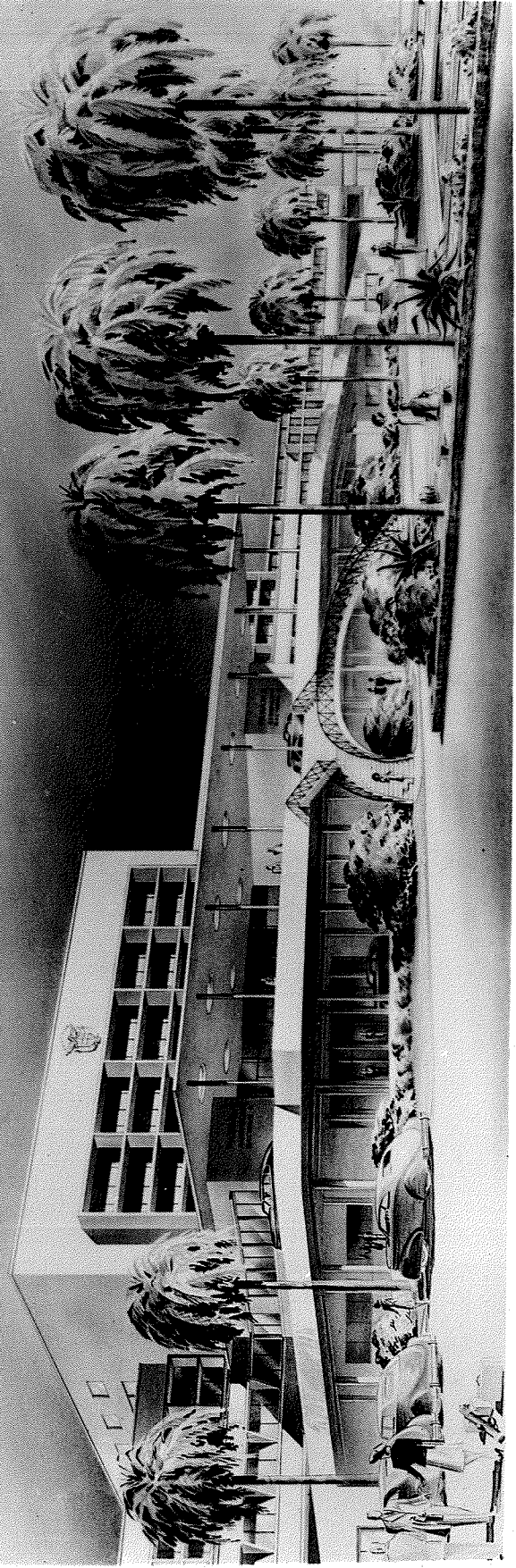

THE AMERICAN INSTITUTE OF ARCHITECTS ARCHIVES. For information or study purposes only. Not to be recycled, quoted, or published without written permission from the AIA Archives, 1735 New York Ave. NW, Washington, DC 20006

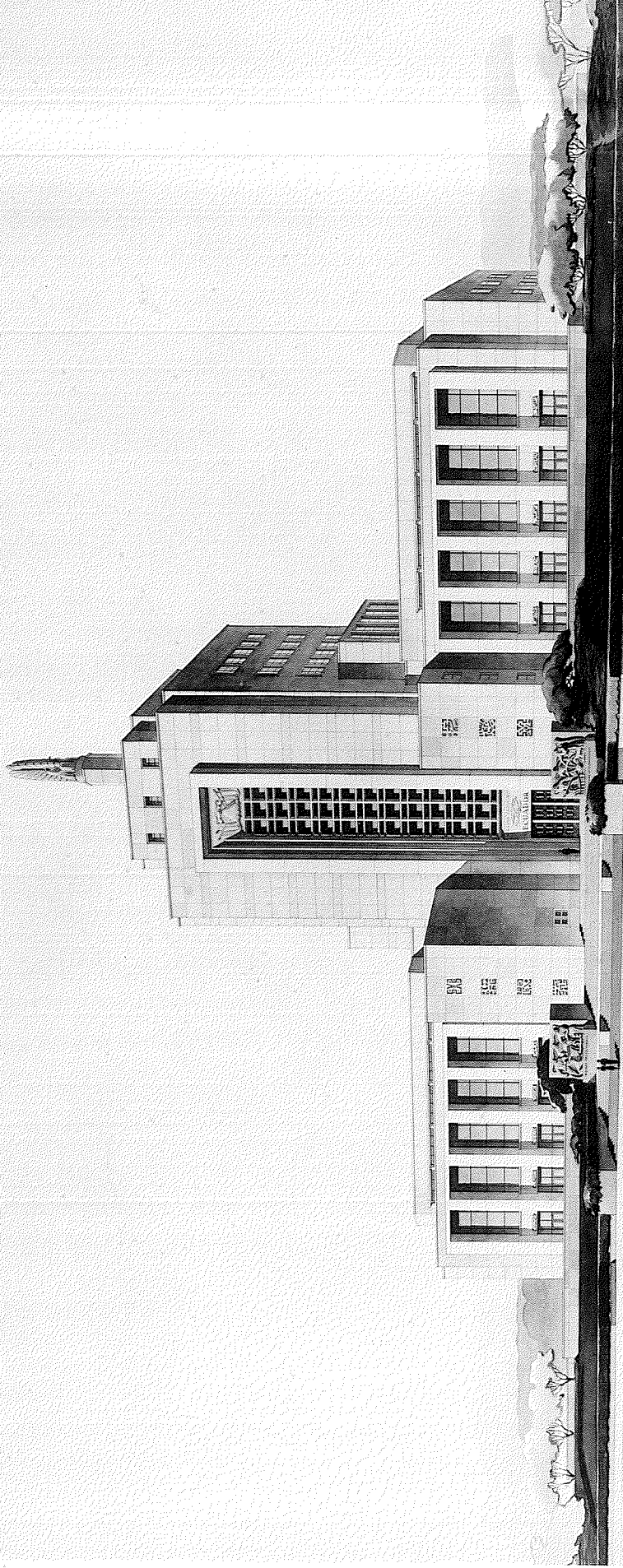

PERSPECTIVA GENERAL

EL PALACIO LEGISLATIVO DEL ECUADOR