

IMPORTANT NOTE—If you reside in a locality which has your principal office in the localities of a Chapter or Chapters of The Institute which are opposed to the "Architects' Roster" or the "Register of Architects Qualified for Federal Public Works", do not answer or fill out the questionnaire.

CITY OF Los Angeles
 STATE OF California
 DATE August 26, 1946

RECEIVED

507
 SEP 3 1946

QUESTIONNAIRE FOR ARCHITECTS' ROSTER AND/OR REGISTER OF ARCHITECTS QUALIFIED FOR FEDERAL PUBLIC WORKS

EDMUND R. PURVES
 TYPING IS MANDATORY. PARTNERSHIPS SHOULD MAKE A JOINT RETURN ONLY.
 Pink copy is to be retained by the author; other copies to be mailed to The American Institute of Architects, 1741 New York Avenue, N. W., Washington 6, D. C.

1. (a) FIRM (individual or partnership) Adrian Wilson - Architect (Individual)
- (b) FORMER FIRM, if any Webster and Wilson, Architects (established 1932)
2. BUSINESS ADDRESS 816 West 5th. St., Los Angeles, 13, California
3. YEAR ESTABLISHED As an Individual in 1938

4. PERSONAL HISTORIES OF PRINCIPALS	Name of Principal	Name of Principal
	<u>Adrian Wilson</u>	

Furnish data complete, but keep to essentials. Describe each member of firm individually; if more than two, append extra sheets.

- (a) Date of Birth February 1, 1898
- (b) Education High School - Excelsior Springs, Mo.
Washington University, School of Architecture, Architect-Engineering
2 years.
4 year special course Engineering, etc., Los Angeles

(c) Experience Prior to Own Practice

(Give architect or architectural firm affiliations, positions held, and approximate dates of employment.)
Dodd and Richards, Architects and Engineers 1922 to 1932
 Approximate volume of work: Industrial and commercial) \$10,000,000.00
Draftsman 2 years
Specifications 1 year
Outside Superintendent 1 year
Chief Draftsman 3 years
Office Manager 1 year
General Manager 2 years

- (d) Commenced Practice 1932

- (e) Number of Years
a Principal 14 years (a Principal) 10 years (in responsible charge of work for others).

(f) **Architectural Licenses**

(Give State, Number and Year Issued.)

B-1662 issued 1928, State of California

(g) **Professional Societies and Offices Held**

State Assn. of California Architects, Director, 1 year
" " " " Secretary 1 year

Sou. Calif. Chapter American Institute of Architects, Director 1 year
ditto Vice-President, 1 year
Calif. Council of Architects, Delegate, 1 year

(h) **Service in World Wars I and II.** (Append data if desired.)

Served six months in World War I as Private

(i) **Civic Activities**

Los Angeles Chamber of Commerce and Service Clubs
State Chairman Legislation, California Council of Architects
Public Works Committee, American Institute of Architects
Chairman Architects' Roster, American Institute of Architects

5. CONSULTANTS USUALLY EMPLOYED:

(If a member of your staff, so state)

(a) **STRUCTURAL ENGINEERS** (normally three or four as members of staff)

Name of Firm or Individual S. B. Barnes Henry Layne
Business Address 803 West 3rd. St. L.A. 610 West 4th. St. L.A.

(b) **HEATING & VENTILATING ENGINEERS** (members on staff during war period)

Name of Firm or Individual Storms and Lowe Earl Hilberg
Business Address 6381 Hollywood Blvd. L.A. 129 W. 2nd. St., L.A.

(c) **ELECTRICAL ENGINEERS** (members on staff during war period)

Name of Firm or Individual Clayton T. Gibbs Hilberg, Byler and Hengstler
Business Address 111 West 7th. St. L.A. 129 W. 2nd. St., L.A.

(d) **PLUMBING OR SANITARY ENGINEERS** (members on staff during war period)

Name of Firm or Individual Clarence Day Hilberg, Byler and Hengstler
Business Address 415 S. Lake St., Pasadena 129 W. 2nd. St., L.A.

(e) **LANDSCAPE ARCHITECTS**

Name of Firm or Individual Wm. Davies Ralph Cornell
Business Address 742 South Western Ave., L.A. 3723 Wilshire Blvd., L.A.

6. OTHER REMARKS RE QUALIFICATIONS:

(Append extra sheet if necessary)

Organization - averaged 35 employees last 5 years
 " attained 85 employees two year period during war

See attached Experience Records

7. SUMMARY OF PROJECT COSTS:

	Largest Single Job	All Jobs Valuation	Annual Average
1932			
Work Completed 1932-1940	\$1,000,000.00	\$ 5,140,000	\$ 642,000
Work Completed 1941-1946	10,000,000.00	24,514,000	4,085,000
Current Work under construction or working drawings authorized	950,000.00	3,707,000	Approx. \$4,000,000.

8. REPRESENTATIVE WORK FOR WHICH YOU WERE ARCHITECT OR WERE ASSOCIATED WITH OTHERS:

(a) Three Projects Not Exceeding Cost of \$300,000:

Name of Project	Cost	Location	Owner
Victory Housing	\$ 130,000	Victorville, Calif.	S.W. Portland Cement Co.
L.A. Chinatown	300,000	Los Angeles	Chinatown Association
Forge Press Bldg.	250,000	Los Angeles	Earle M. Jorgensen Co.

(b) Three Projects Costing From \$300,000 to \$1,000,000:

Name of Project	Cost	Location	Owner
Del Rio Housing (57 bldgs.)	1,000,000	Los Angeles	Housing Authority
Hacienda " (85 ")	850,000	Watts, L.A.	Housing Authority
AAS Air Base	850,000	Holtville, Calif.	U.S. Navy

(c) Three Projects Costing Over \$1,000,000:

Name of Project	Cost	Location	Owner
Roosevelt Naval Base	15,000,000	Long Beach Terminal Island	U.S. Navy
Compton Housing	2,000,000	Compton, Calif.	Compton Housing Authority
Los Alamitos Air Base	1,700,000	Los Alamitos	U.S. Navy

9. PHOTOGRAPHS/PHOTOSTATS:

The author submits herewith photographs or photostats (size 8" x 10") of several buildings for which he has been the Architect, as follows: (N.C.A.R.B. presentation acceptable.)

- (a) Architects Building, Los Angeles; State Mutual Bldg. & Loan Building, Los Angeles; Security-First National Bank Bldg.
- (b) Roosevelt Base, USN (8 photographs)
- (c) Miscellaneous photostats

10. COLLABORATION WITH JUNIOR ARCHITECTS:

- (a) If an established individual or firm, are you willing to collaborate with other firms or individuals which would permit junior architects to qualify and help further their professional careers?

Yes, with suitable individuals

- (b) If in private practice at this time, name associates (if additional architects are to be added to your organization) for the purpose of qualifying:

.....

- (c) If not in private practice at this time, name established architect or firm with whom you have agreed to collaborate, for the purpose of qualifying:

.....

11.(a) I/~~We~~ wish to be included in the Architects' Roster
~~do not wish to be~~

(b) I/~~We~~ would like to be considered for the Register of Architects Qualified for Federal Public Works
~~do not wish to be~~

I/We hereby certify that the above is a true statement of facts.

Name of Firm or Individual Adrian Wilson Architects

Signed by all Principals: Adrian Wilson

ADRIAN WILSON - EXPERIENCE RECORD

NAVY PROJECTS

<u>Name of Building</u>	<u>Approximate Cost</u>	<u>Location</u>
Roosevelt Naval Base	\$12,000,000	Long Beach, Calif.
Naval Air Station (Extension)	1,425,000	San Pedro, Calif.
Naval Reserve Air Base	1,500,000	Los Alamitos, Calif.
Extensions to A.A.S. Los Alamitos	365,000	Los Alamitos, Calif.
Extension to A.A.S. Holtville	870,000	Holtville, Calif.

There are 65 major buildings and structures in the above-described projects, including shop and assembly, warehouses, storage buildings, public works shops, locomotive shed, fire stations, heating plant, dispensaries, administration, recreational auditorium and gymnasiums, swimming pools, bachelor officers' quarters, barracks, galley and mess halls, hangars, control towers, boat houses, etc.

Engineering items correlated in the above-described projects include structural for buildings, mechanical and electrical for buildings, hydrographic, dredging, marginal and quay walls, supply piers, inner breakwater and sea walls, boat landings, drainage systems, roads and walks, air base runways, railroads, sewer collection and distribution systems, substations and distribution, communication system, alarm and signaling system, fire protection systems, etc.

DEFENSE HOUSING PROJECTS

Pueblo del Rio Project (400 living units - 58 buildings)	\$ 1,350,000	Los Angeles, Calif.
Hacienda Village Housing Project (285 living units - 73 buildings)	570,000	Watts, Calif.
Compton Defense Housing Project (500 living units - 176 buildings)	1,550,000	Compton, Calif.
Carter Defense Housing Project (498 living units - 81 buildings)	725,000	Las Vegas, Nevada
Del Rio Annex Project (88 living units - 23 buildings)	200,000	Los Angeles, Calif.
Frontier War Housing Project (300 living units - 77 buildings)	650,000	San Diego, Calif.
Logan War Housing Project (284 living units - 72 buildings)	562,000	San Diego, Calif.
Ocean View War Housing Project (240 living units - 60 buildings)	512,000	San Diego, Calif.
San Pedro War Housing Project (250 living units - 125 buildings)	550,000	San Pedro, Calif.

The above projects include site development, topographical surveys, site grading and drainage, streets and walks, sewer collection systems, gas, water and electrical distribution systems; and all structural, mechanical and electrical engineering within structures.

EXPERIENCE RECORD

(Continued)

INDUSTRIAL AND WAREHOUSES

<u>Name of Building</u>	<u>Approximate Total Cost</u>	<u>Location</u>
Los Angeles China Town	\$ 875,000	Los Angeles, Calif.
Raymond Chow Warehouse	65,000	Bakersfield, Calif.
Aircraft Accessories Plant	150,000	Burbank, Calif.
Jorgenson Forge Press Plant	425,000	Los Angeles, Calif.
Warehouse, Firestone Rubber Co.	125,000	Los Angeles, Calif.
Extensions to Jorgenson Steel Co. 4 heavy duty warehouses 1 forge press plant	650,000	Los Angeles, Calif.
Armstrong Engineering Co. Warehouse and Factory	110,000	Vernon, Calif.
W. P. Fuller Co. Warehouse - Office Building	240,000	Los Angeles & San Bernardino
U.S. Gypsum Co. (Preliminaries) Town Site for Gypsum Mfg.	1,500,000	Midland, Calif.

MISCELLANEOUS STRUCTURES

Architects Building	\$ 700,000	Los Angeles, Calif.
Security-First National Bank Bldg.	350,000	Glendale, Calif.
State Mutual Home Office	350,000	Los Angeles, Calif.
Victorville Housing Development 3 store and office buildings Y. C. Hong	125,000 115,000	Victorville, Calif. Los Angeles, Calif.
5 stores - National Cash Register Co.	110,000	Los Angeles, Calif.
Miscellaneous Alterations, etc.	1,125,000	Los Angeles, Calif.
Chief Draftsman and Office Manager in employ of Engineer, in complete charge of all work over 10 years' period	10,000,000	Los Angeles, Calif.

Remarks:

Approximately two-thirds of above described work was in association with other engineers. However, Mr. Wilson was the Chief Architect in full charge of the work, including the co-relation of all engineering functions.

RECOMMENDATIONS

The following list of names is given as reference, and you are requested to contact any one or all for reference and recommendation.

CLIENTS

W. P. Fuller Co., Los Angeles, Calif.
Mr. Harry Wilson - Mr. George Gibson
National Dollar Stores, Los Angeles, Calif.
Mr. Joe Shoong, San Francisco; Mr. Frank Lee, Los Angeles
Psenner-Pauff - Auto repairing, Glendale
Mr. Psenner or Mr. Pauff
Armstrong Engineering Co., Petroleum Securities Bldg., Los Angeles
Smith-Taylor Company, Long Beach, Calif.
R. E. Hazard, San Diego, Calif.
Y. C. Hong, China Town, Los Angeles, Calif.
Board of Public Works, City of Los Angeles, California
Mr. Edward Taylor
Federal Public Housing Authority
Langdon Post - Regional Director, San Francisco, Calif.
Housing Authority of the City of Los Angeles
Howard L. Holtzendorff, Executive Director
Housing Authority of the City of Compton
Samuel Block, Executive Director
National Cash Register Co.,
Mr. C. U. Whiffen, Agent, Los Angeles, Calif.

United States Navy
Bureau of Yards and Docks, Washington, D.C.
Eleventh Naval District, San Diego, Calif.
Roosevelt Base (Public Works Officer) Long Beach, Calif.
(Numerous names of officers in the United States Navy, former employees, and officers in charge of construction can be supplied if desired.)
Earl M. Jorgenson Steel Co., Los Angeles, Calif.
Mr. Earl M. Jorgenson
California Ship Yards, Wilmington, Calif.
Mr. James Warfield, Executive Director)

PRODUCTS MANUFACTURERS

Johns-Manville Co., - Los Angeles Branch
Libby-Owens-Ford Glass Co., Los Angeles Branch
Gladding-McBean Company, Los Angeles, Calif.
U. S. Gypsum Company, Los Angeles, Calif.
Celotex Corporation, Los Angeles, Calif.
Consolidated Steel Corporation, Los Angeles, Calif.
Portland Cement Company, Los Angeles, Calif.

ADRIAN WILSON

ARCHITECT - A. I. A.

607 ARCHITECTS BUILDING

MUtual 3222

LOS ANGELES 13, CALIFORNIA

VOLUME OF WORK BY YEARS OF

ADRIAN WILSON ARCHITECT

1920 to 1932

Chief Draftsman, Outside Superintendent and Office Manager of the firm of Dodd & Richards, Engineers and Architects, Los Angeles, California, in complete responsible charge (including construction) of in excess of \$10,000,000 worth of work. Work includes banks, office buildings, theatres, apartment houses, loft buildings, warehouses and factories.

<u>Year</u>	<u>Client</u>	<u>Project</u>	<u>Location</u>	<u>Cost</u>
<u>1932</u>	(1) H. W. Robinson	Refrigerating Plant	Beverly Hills	\$20,000
	(2) J.W. Robinson Co.	Beauty Salon	Los Angeles	42,000
	(3) J.W. Robinson Co.	Womens' Rest Room	"	21,000
	(4) Harry Haldeman	Store Alteration	"	14,000
	(5) Dyer Co.	Store Alteration	"	28,000
	(6) Montgomery Prop.	Store Building	"	14,000
	(7) Morgan Adams, Inc.	Store Alteration	"	38,000
	(8) Miscellaneous	Seven small jobs	"	29,000
<u>1933</u>	(1) Coulter Co.	Store Alteration	Los Angeles	60,000
	(2) Bd. of Educ.	Manual Training Shop	"	35,000
	(3) " " "	Gymnasium	"	45,000
	(4) Morgan Adams Inc.	Store Alteration	"	21,000
	(5) Federal Bank	Store Alteration	"	16,000
	(6) J.H. Cameron	Apartments	Palm Springs	20,000
	(7) E.R. Colwell	Apartment-Courts	"	18,000
	(8) Miscellaneous	Fourteen residences	Los Angeles	112,000
	(9) Miscellaneous	Five Small jobs	"	25,000
<u>1934</u>	(1) Groman Co.	Mortuary	Los Angeles	16,000
	(2) Bd. of Educ.	Gardner School	"	65,000
	(3) Maxfield Bldg.	Building Alterations	"	18,000
	(4) Miscellaneous	Ten Residences	"	85,000
	(5) "	Six Small Jobs	"	28,000

<u>Year</u>	<u>Client</u>	<u>Project</u>	<u>Location</u>	<u>Cost</u>
<u>1935</u>	(1) SW. Portland Cement	Housing Development	Victorville	105,000
	(2) Brittingham	Commissary	Los Angeles	18,000
	(3) L.A. Chinatown	Five Buildings	"	80,000
	(4) Y.C. Hong	Office Building	"	16,000
	(5) L.A. Robinson	Apartments	So. Pasadena	15,000
	(6) L.A. Chinatown	Alterations	Los Angeles	12,000
	(7) Miscellaneous	Nine Residences	"	131,000
	(8) "	Four Small Jobs	"	24,000
<u>1936</u>	(1) Brittingham	Warehouse	Los Angeles	12,000
	(2) L.A. Chinatown	Alterations	"	18,000
	(3) Morgan Adams Inc.	Building Alterations	"	72,000
	(4) A.C. Hall	Chinatown Building	"	26,000
	(5) Col. Gamma	Fraternity	"	8,000
	(6) Raymond Chan	Warehouse	Bakersfield	52,000
	(7) Miscellaneous	Six Residences	Los Angeles	92,000
	(8) "	Seven Small Jobs	"	28,000
<u>1937</u>	(1) Y.C. Hong	Building	Los Angeles	20,000
	(2) Nat'l Dollar Store	Alterations	"	8,000
	(3) W.P. Fuller Co.	Factory Alterations	"	16,000
	(4) Brittingham	Drive-In	"	12,000
	(5) Lowes, Inc.	Film Vaults	"	10,000
	(6) L.A. Chinatown	Miscellaneous	"	25,000
	(7) Miscellaneous	Four Residences	"	42,000
	(8) "	Six Small Jobs	"	31,000
<u>1938</u>	(1) Par Associates	Office Bldg. Alteration	Los Angeles	8,000
	(2) W.P. Fuller	Factory Addition	"	20,000
	(3) H.T. Sem	Apartments	"	8,000
	(4) L.A. Chinatown	Improvements	"	35,000
	(5) Natl. Cash Register Co.	Store Building	Glendale	17,000
	(6) "	" "	Los Angeles	10,000
	(7) "	" "	Long Beach	7,000
	(8) "	" "	Santa Monica	7,000
	(9) Miscellaneous	Four Residences	Los Angeles	30,000
	(10) Miscellaneous	Eight Small Jobs	"	40,000

<u>Year</u>	<u>Client</u>	<u>Project</u>	<u>Location</u>	<u>Cost</u>
<u>1939</u>	(1) T. F. Law	Store Building	Los Angeles	\$14,000
	(2) Natl. Dollar Store	Alterations	"	12,000
	(3) G. Guy	Apartments	"	14,000
	(4) W.P. Fuller Co.	Factory Alterations	"	18,000
	(5) L.A. Chinatown	<u>Four Buildings</u>	"	28,000
	(6) Clyde Wood	Office Building	"	12,000
	(7) E.M. Jorgenson	" "	"	30,000
	(8) Vail Field	Hayer Building	"	22,000
	(9) Aircraft Accessories	Factory	"	100,000
	* (10) U.S.H.A.	Del Rio Housing	"	700,000
	(11) Miscellaneous	<u>Eight Small Jobs</u>	"	42,000
<u>1940</u>	* (1) U.S.H.A.	Del Rio Housing (57 buildings)	Los Angeles	1,000,000
	(2) Natl. Cash Register	<u>Four Stores</u>	"	18,000
	(3) Y. C. Hong	Store Building	"	32,000
	(4) U. S. Navy	Roosevelt Naval Base Three Buildings)	Long Beach	1,000,000
	* (5) U.S.H.A.	Hacienda Housing 85 buildings	Los Angeles	850,000
	(6) Firestone Rubber Co.	Warehouse	"	125,000
	(7) Miscellaneous	<u>Fifteen Structures</u>	"	200,000
<u>1941</u>	(1) U. S. Navy	Roosevelt Naval Base 17 buildings	Long Beach	2,520,000
	(2) U. S. Navy	Naval Reserve Air Base, 10 buildings	Los Alamitos	800,000
	(3) U. S. Navy	Naval Air Station 12 buildings	Terminal Isl.	793,000
	(4) F.W.A.	Compton Housing 174 buildings	Compton	2,000,000
	(5) Miscellaneous	<u>Ten Structures</u>		250,000
<u>1942</u>	(1) U. S. Navy	Roosevelt Base	Long Beach	10,000,000
	(2) F.W.A.	School, Administration Building, etc.	Compton	200,000
	(3) Eubanks	Warehouse Building		50,000
	(4) E.M. Jorgenson	Forge Press Building	Los Angeles	250,000
	(5) Miscellaneous	<u>Four buildings</u>		65,000

(*) Chief Architect in collaboration with other architects

<u>Year</u>	<u>Client</u>	<u>Project</u>	<u>Location</u>	<u>Cost</u>
<u>1943</u>	(1) F.P.H.A.	Carver Park Housing 84 buildings	Las Vegas	800,000
	(2) F.P.H.A.	Del Rio Hous. Annex 20 buildings	Los Angeles	200,000
	(3) F.P.H.A.	Frontier Housing Proj.	San Diego	765,000
	(4) F.P.H.A.	(Community Bldg., Store)	"	150,000
	(5) F.W.A.	Las Vegas Fire Stations	Las Vegas	90,000
	(6) F.P.H.A.	Store Bldg. NEV-26026	"	60,000
	(7) F.P.H.A.	Fire Protection Stores and Community Bldg.)		250,000
	(8) E.M. Jorgenson Co.	4 Warehouses & Office	Los Angeles	250,000
	(9) Miscellaneous	6 structures		70,000
<u>1944</u>	(1) U. S. Navy	Additions to AAS Base	Los Alamitos	350,000
	(2) U. S. Navy	Additions to AAS Base (20 buildings, restau- rants and Mess Halls)	Holtville	850,000
	(3) Les Kelley	Market Bldg. Alteratn	Los Angeles	10,000
	(4) Chinatown	Restaurant Alteration	"	10,000
	(5) F.P.H.A.	Logan Housing Project (56 buildings)	San Diego	550,000
	(6) Psenner-Pauff	Sales Bldg. and Machine Shop	Glendale	56,000
	(7) Goodrich	Store Alteration (sketches)		10,000
<u>1945</u>	(1) City of Los Angeles	Southeast District Health Center Bldg.	Los Angeles	220,000
	(2) R. Walsh	Offices & Warehouse	"	100,000
	(3) F.P.H.A.	Ocean View Housing (42 buildings)	San Diego	520,000
	(4) F.P.H.A.	Logan Extension Housg. (11 buildings)	"	45,000
	(5) National Dollar	Store building sketch	Glendale	70,000
	(6) Stores	" " "	Huntington Pk	50,000
	(7) " "	" " "	Santa Monica	40,000
	(8) "	" " "		
	(9) Miscellaneous	(Central Ave.) Preliminary sketches	Los Angeles	70,000 2,000,000

ADRIAN WILSON

ARCHITECT - A. I. A.

607 ARCHITECTS BUILDING

MUtual 3222

LOS ANGELES 13, CALIFORNIA

<u>1946</u>	<u>Client</u>	<u>Location</u>	<u>Cost</u>
	Les Kelley Machine Shop	Los Angeles	\$ 42,000
	Les Kelley Auto Agency	do	50,000
	Holmes P. Tuttle Ford Agency	"	85,000
	Warehouse - W.P. Fuller & Co.	San Bernardino	145,000
	Jules Vern Garment Factory	Los Angeles	140,000
	Factory - Sparkletts Drinking Water Co. (in process)	Los Angeles	225,000
	Offices - Capitol Records Co.)	do	170,000
	Factory - Superior Sleeprite Corp.)	"	450,000
	Office Building - E.M. Jorgensen Co.	"	250,000
	Warehouses - do	"	300,000
	Forge Press Crane Bay "	"	150,000
	Warehouse & Sales Bldg. (W.P. Fuller)	"	70,000
	Apartments - Mrs. Theresa Dutra	"	115,000
	Townsite - United States Gypsum Co. (in process)	Plaster City, Calif.	950,000
	Factory and Offices Armstrong Engineering Co.	Los Angeles	160,000
	Civic Center County of Los Angeles	"	250,000
	Two stores - National Dollar Stores	"	120,000
	Quick Freeze Locker Building	Montebello, Calif.	45,000

(above list to September, 1946)

THE AMERICAN INSTITUTE OF ARCHITECTS ARCHIVES For information or study purposes only. Not to be recycled, quoted, or published without written permission from the AIA Archives, 1735 New York Ave. NW, Washington, DC 20006



William Richards, Los Angeles
Architect

Adrian Wilson
In full charge

ADRIAN WILSON
637 ARCHITECTS BUILDING
818 WEST BROAD STREET
LOS ANGELES 10, CALIFORNIA

THE AMERICAN INSTITUTE OF ARCHITECTS
1735 NEW YORK AVE. N.W.
WASHINGTON, D.C. 20006

142-2410

THE AMERICAN INSTITUTE OF ARCHITECTS ARCHIVES. For information or study purposes only. Not to be recycled, quoted or published without written permission from the AIA Archives, 1735 New York Ave., NW, Washington, DC 20006



(OVER)

THE MONTICELLO
311 West 11th St.
LOS ANGELES, CALIF.

D 29-23

William Richards, Los Angeles
Architect

Adrian Wilson, in full charge

ADRIAN WILSON
637 ARCHITECTS BUILDING
818 WEST 11TH STREET
LOS ANGELES 10, CALIFORNIA

THE AMERICAN INSTITUTE OF ARCHITECTS ARCHIVES For information or study purposes only. Not to be recycled, quoted, or published without written permission from the AIA Archives, 1735 New York Ave. NW, Washington, DC 20006



(OVER)

F 2836

Security-First National Bank Building

William Richards, Los Angeles
Architect

Adrian Wilson, in full charge

STARRETT
Branch Office
336 H. W. Hellman Bldg.
VAndike 6507

Property of A Wilson

ADRIAN WILSON
637 ARCHITECTS BUILDING
1012 WEST BROAD STREET
LOS ANGELES 12, CALIFORNIA

THE AMERICAN INSTITUTE OF ARCHITECTS ARCHIVES. For information or study purposes only. Not to be recycled,
quoted, or otherwise copied without permission from the AIA Archives, 1735 New York Ave. NW, Washington, DC 20006.

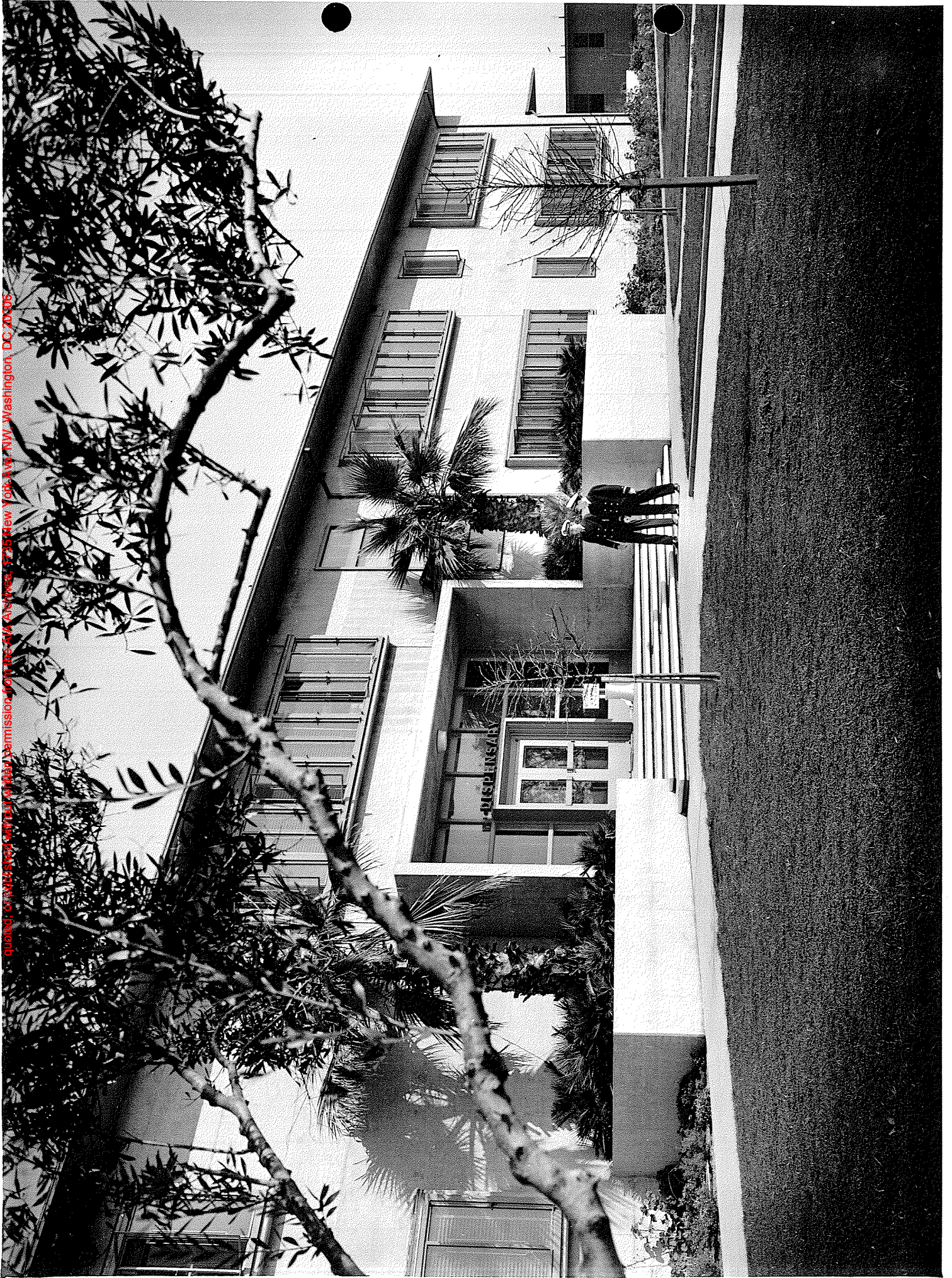

ROOSEVELT NAVAL BASE, U.S.N.

ADRIAN WILSON

637 ARCHITECTS BUILDING

616 SOUTH BYRD ST
ICS EXHIBIT 100, WASHINGTON

PUBLICATION CREDIT LINE

ADRIAN WILSON
637 ARCHITECTS BUILDING

616 SOUTH BYRD ST
WASHINGTON, DC 20006

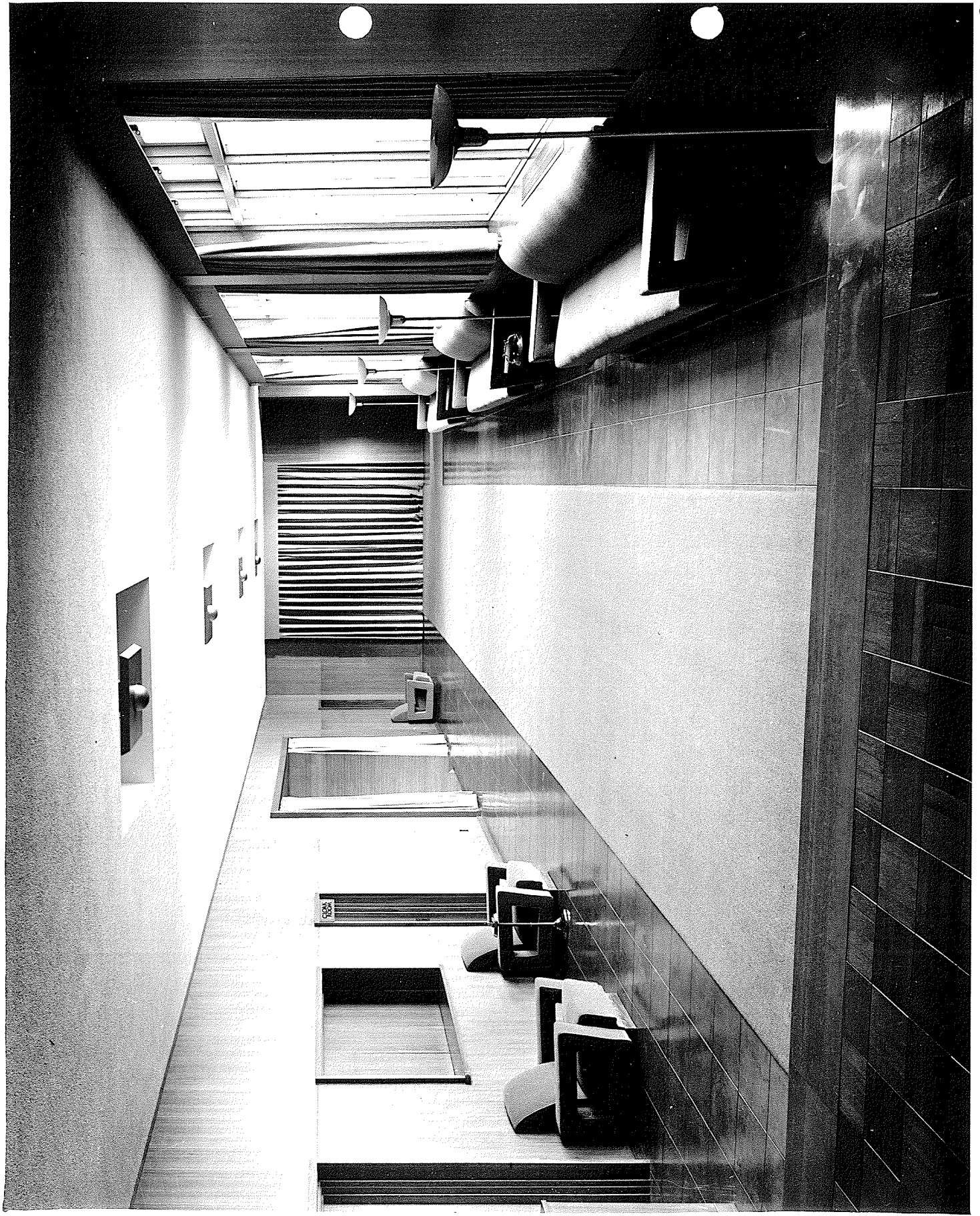

THE AMERICAN INSTITUTE OF ARCHITECTS ARCHIVES. For information or study purposes only. Not to be recycled, quoted, or published without written permission from the AIA Archives, 1735 New York Ave. NW, Washington, DC 20006

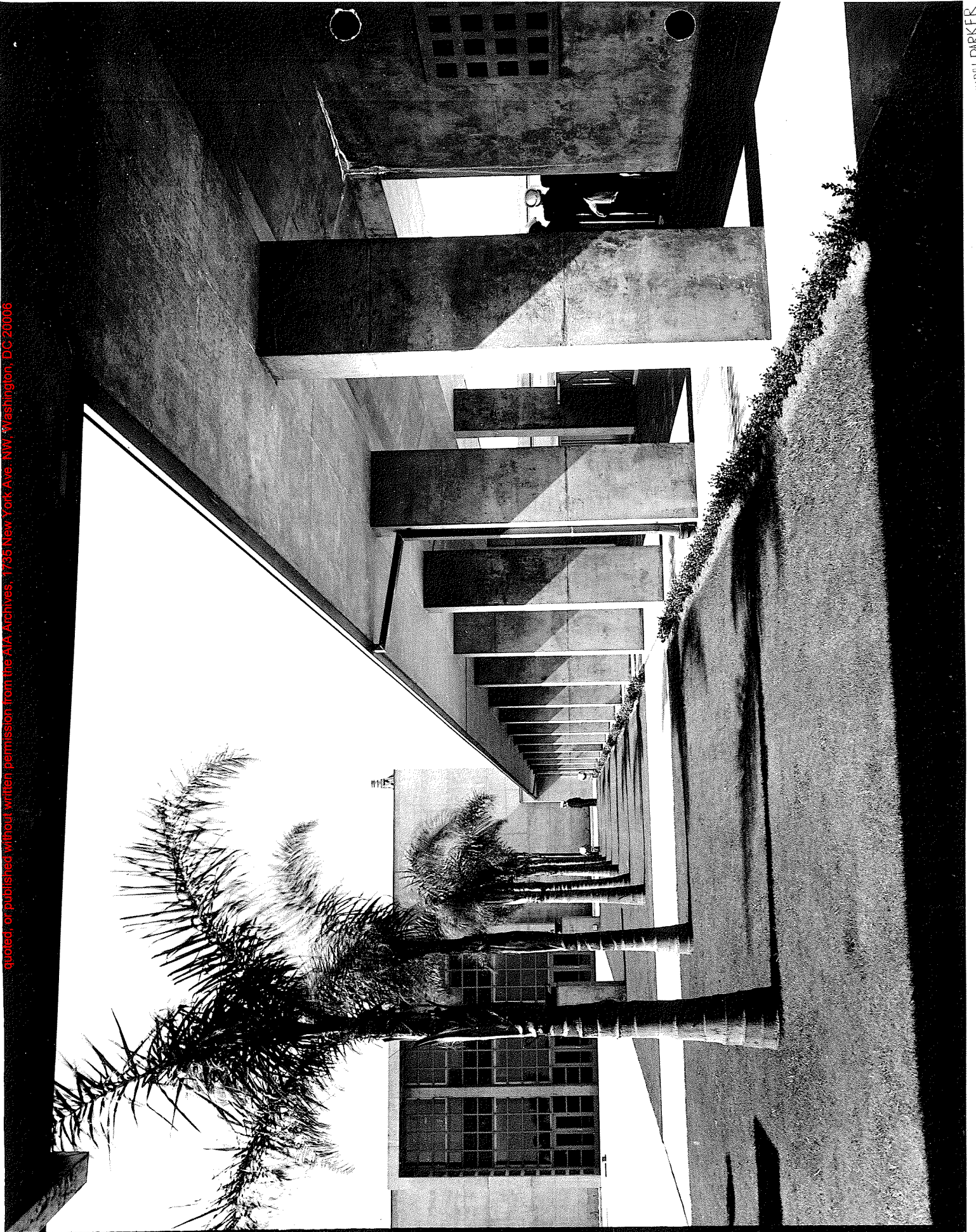

THE AMERICAN INSTITUTE OF ARCHITECTS ARCHIVES For information or study purposes only. Not to be recycled, quoted, or published without written permission from the AIA Archives, 1735 New York Ave. NW, Washington, DC 20006



MAYNARD L. PARKER
Modern Photography

THE AMERICAN INSTITUTE OF ARCHITECTS ARCHIVES For information or study purposes only. Not to be recycled, quoted, or published without written permission from the AIA Archives, 1735 New York Ave. NW, Washington, DC 20006

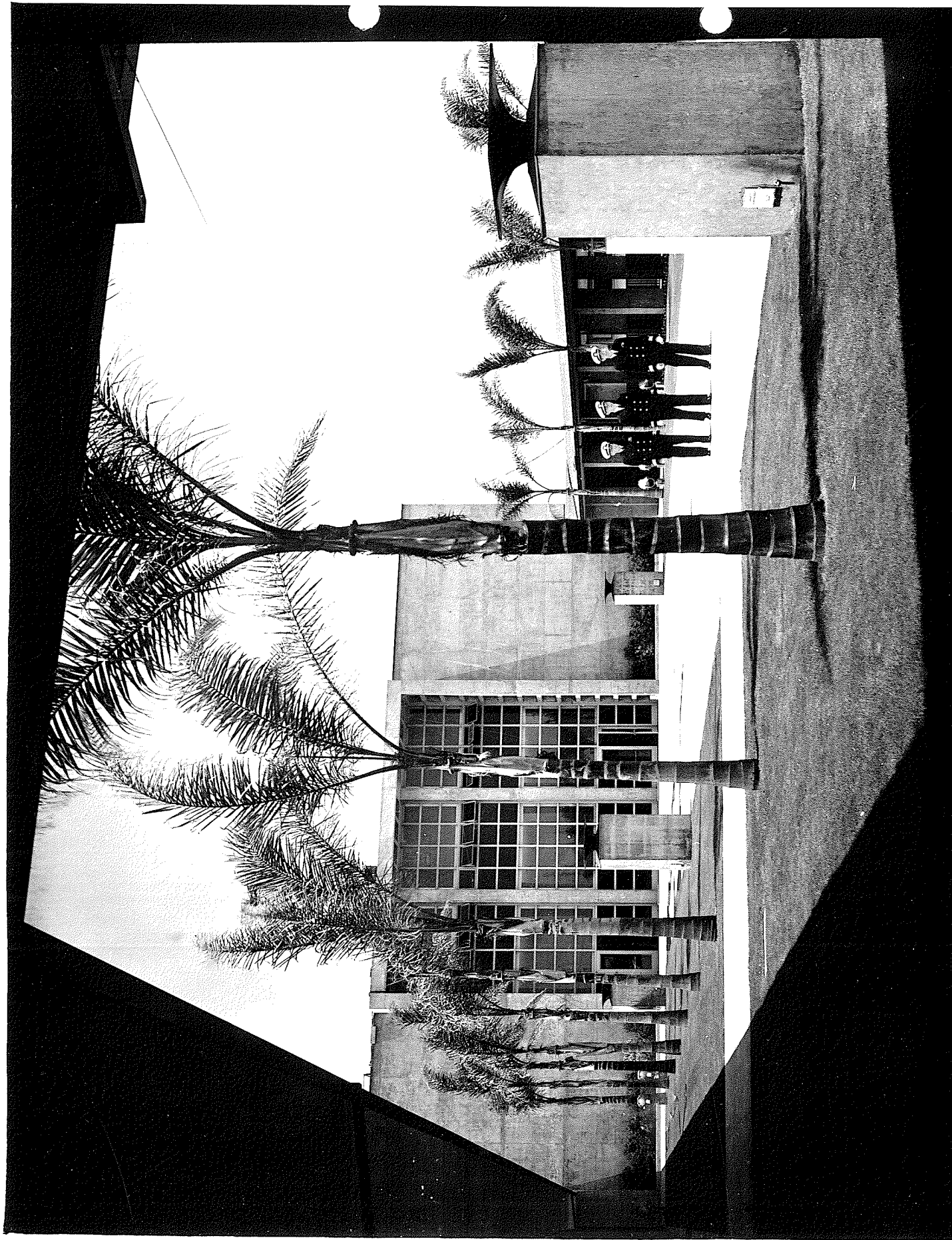

THE AMERICAN INSTITUTE OF ARCHITECTS ARCHIVES. For information or study purposes only. Not to be recycled, quoted, or published without written permission from the AIA Archives, 1735 New York Ave. NW, Washington, DC 20006



THE AMERICAN INSTITUTE OF ARCHITECTS ARCHIVES. For information or study purposes only. Not to be recycled, quoted, or published without written permission from the AIA Archives, 1735 New York Ave. NW, Washington, DC 20006



THE AMERICAN INSTITUTE OF ARCHITECTS ARCHIVES For information or study purposes only. Not to be recycled, quoted or published without written permission from the AIA Archives, 1735 New York Ave., N.W., Washington, DC 20006



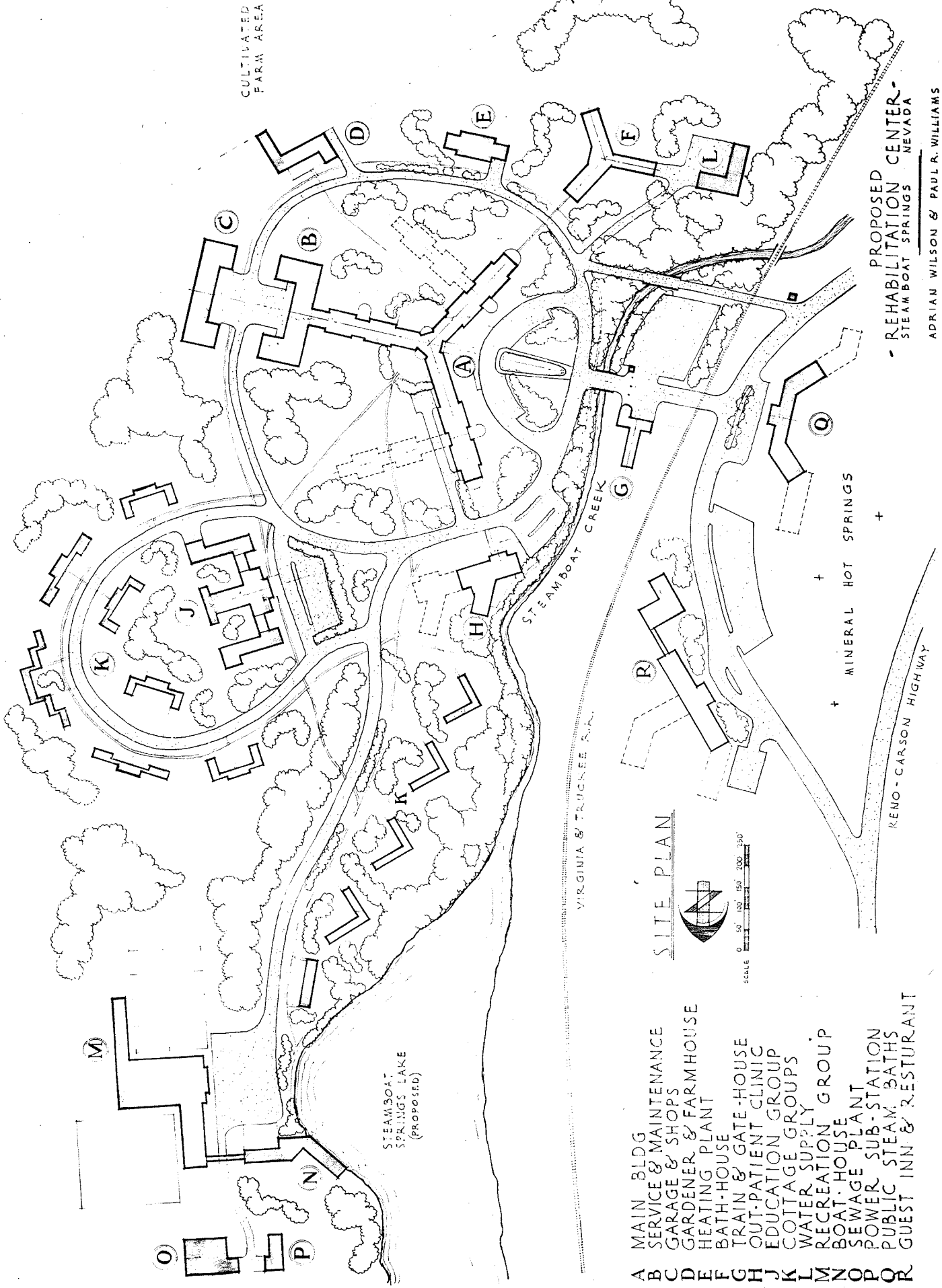

CULTIVATED FARM AREA

PROPOSED REHABILITATION CENTER - STEAMBOAT SPRINGS NEVADA

ADRIAN WILSON & PAUL R. WILLIAMS ARCHITECTS LOS ANGELES CALIFORNIA JULY 1949

- A MAIN BLDG
- B SERVICE & MAINTENANCE
- C GARAGE & SHOPS
- D GARDENER & FARMHOUSE
- E HEATING PLANT
- F BATH-HOUSE
- G TRAIN & GATE-HOUSE
- H OUT-PATIENT CLINIC
- I EDUCATION GROUP
- J COTTAGE GROUP
- K WATER SUPPLY
- L RECREATION GROUP
- M BOAT-HOUSE
- N SEWAGE PLANT
- O POWER SUB-STATION
- P PUBLIC STEAM BATHS
- Q GUEST INN & RESTAURANT

SITE PLAN



VIRGINIA & TAUCKER R.

STEAMBOAT CREEK

STEAMBOAT SPRINGS LAKE (PROPOSED)

MINERAL HOT SPRINGS

RENO-CARSON HIGHWAY

THE AMERICAN INSTITUTE OF ARCHITECTS ARCHIVES. For information or study purposes only. Not to be recycled, quoted, or published without written permission from the AIA Archives, 1735 New York Ave. NW, Washington, DC 20006

- NURSING - GENERAL WARD**
- 39. PUBLIC TOILETS
 - 40. STORAGE & JANITOR
 - 41. PANTRY
 - 42. UTILITY
 - 43. NURSE STATION
 - 44. WARD
 - 45. UTILITY
 - 46. STORAGE & JANITOR
 - 47. SOLARIUM
 - 48. WARD
 - 49. UTILITY
 - 50. PANTRY
 - 51. NURSE STATION
 - 52. SOLARIUM
 - 53. PUBLIC TOILETS
 - 54. WARD
 - 55. WARD TOILET
 - 56. STORAGE
 - 57. WARD TOILETS
 - 58. WARD
 - 59. WARD TOILETS
 - 60. ELEVATOR
- NURSING - GENERAL WARD**
- 61. STORAGE & JANITOR
 - 62. PUBLIC TOILETS
 - 63. ELEVATOR
 - 64. JANITOR
 - 65. WARD TOILET
 - 66. WARD TOILET
 - 67. NURSE STATION
 - 68. WARD
 - 69. WARD
 - 70. UTILITY
 - 71. PANTRY
 - 72. SOLARIUM
 - 73. WARD TOILETS
 - 74. WARD
 - 75. WARD
 - 76. WARD TOILETS
 - 77. UTILITY
 - 78. NURSE STATION
 - 79. STORAGE

- ADMISSION & EXAMINATION**
- 1. PATIENTS WAITING ROOM
 - 2. ELEVATOR
 - 3. RECEPTION DESK
 - 4. OFFICE
 - 5. OFFICE
 - 6. EXAMINATION ROOM
 - 7. RECEPTION
 - 8. EXAMINATION ROOM
 - 9. TOILETS & PREPARATION ROOM
 - 10. EXAMINATION ROOM
 - 11. EXAMINATION ROOM
- ADMINISTRATION & MEDICAL STAFF**
- 12. PSYCHIATRIST
 - 13. OFFICE
 - 14. LIBRARY
 - 15. NURSE DIRECTOR
 - 16. SECRETARY
 - 17. ASST. SUPERINTENDENT
 - 18. SUPERINTENDENT
 - 19. DINING ROOM
 - 20. RECEPTION
 - 21. OFFICE
 - 22. OFFICE
 - 23. ELEVATOR
 - 24. TOILETS
 - 25. MANAGER
 - 26. ASST. MANAGER
 - 27. ASST. MANAGER
 - 28. GENERAL OFFICE
 - 29. CLERICAL
 - 30. CLERICAL
 - 31. VAULT
 - 32. AUDITING
 - 33. AUDITOR
 - 34. TEL. EQUIPMENT
 - 35. EMPLOYEES ROOM & LOCKERS
- PUBLIC AREA**
- 36. LOBBY
 - 37. PUBLIC WAITING
 - 38. PUBLIC WAITING

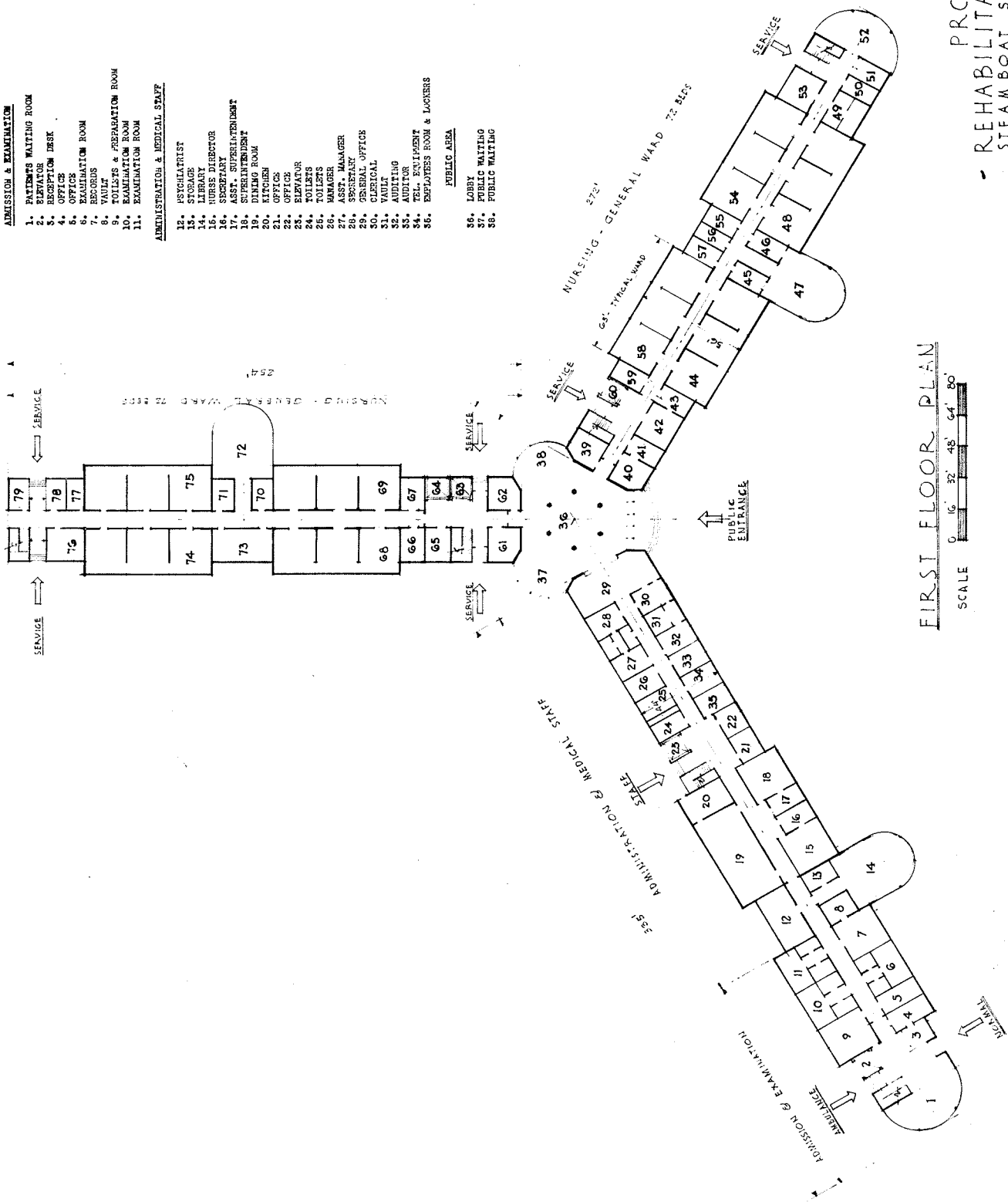

FIRST FLOOR PLAN

SCALE 0 16 32 48 64 80

PROPOSED
REHABILITATION CENTER
STEAMBOAT SPRINGS NEVADA

ADRIAN WILSON & PAUL R. WILLIAMS
ARCHITECTS
LOS ANGELES CALIFORNIA

JULY 1943

THE AMERICAN INSTITUTE OF ARCHITECTS ARCHIVES For information or study purposes only. Not to be recycled, quoted, or published without written permission from the AIA Archives, 1735 New York Ave. NW, Washington, DC 20006

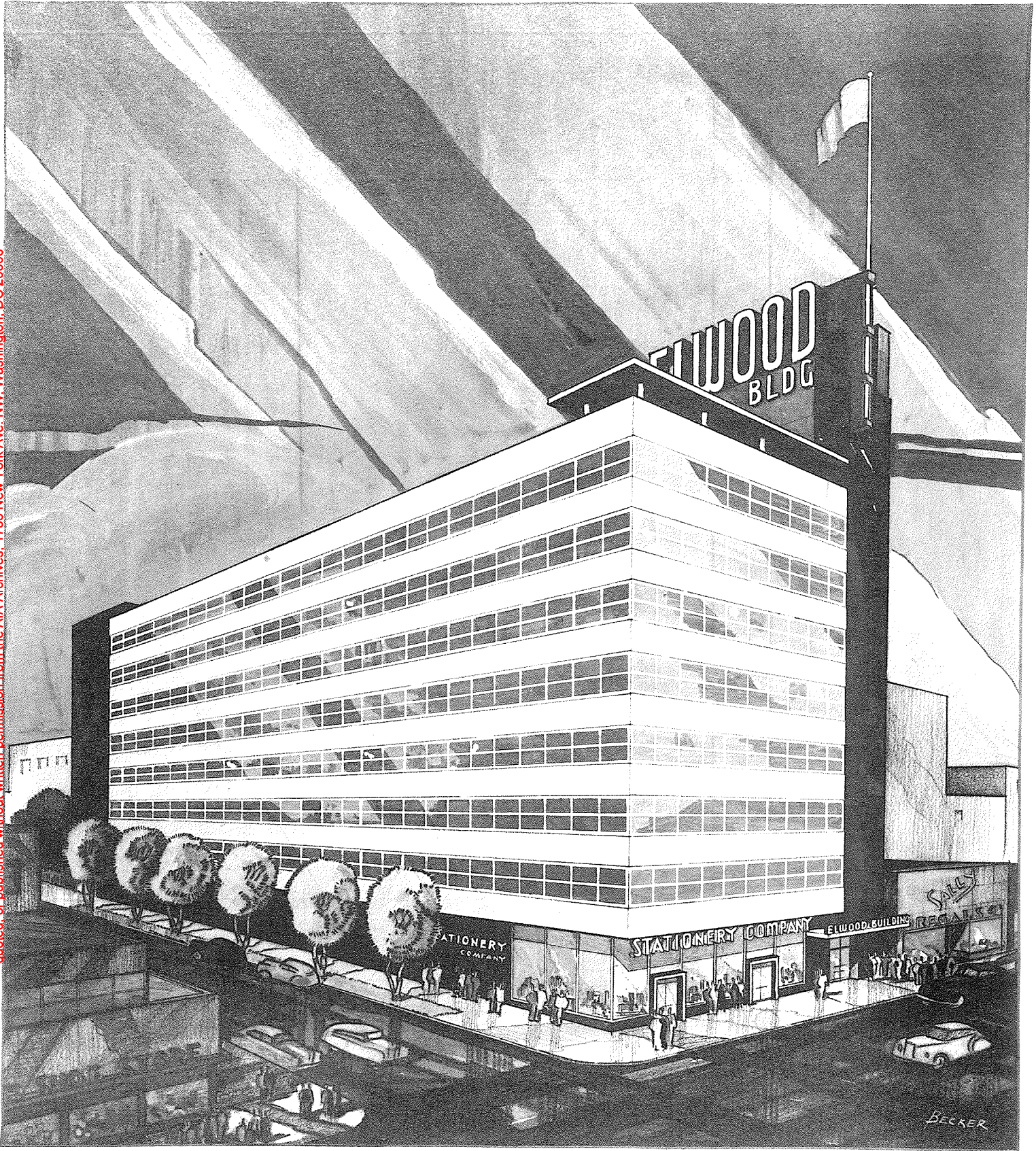

PROPOSED OFFICE BUILDING FOR MAREN ELWOOD

ADRIAN WILSON A.I.A. ARCHITECT

THE AMERICAN INSTITUTE OF ARCHITECTS ARCHIVES For information or study purposes only. Not to be recycled, quoted, or published without written permission from the AIA Archives, 1735 New York Ave. NW, Washington, DC 20006

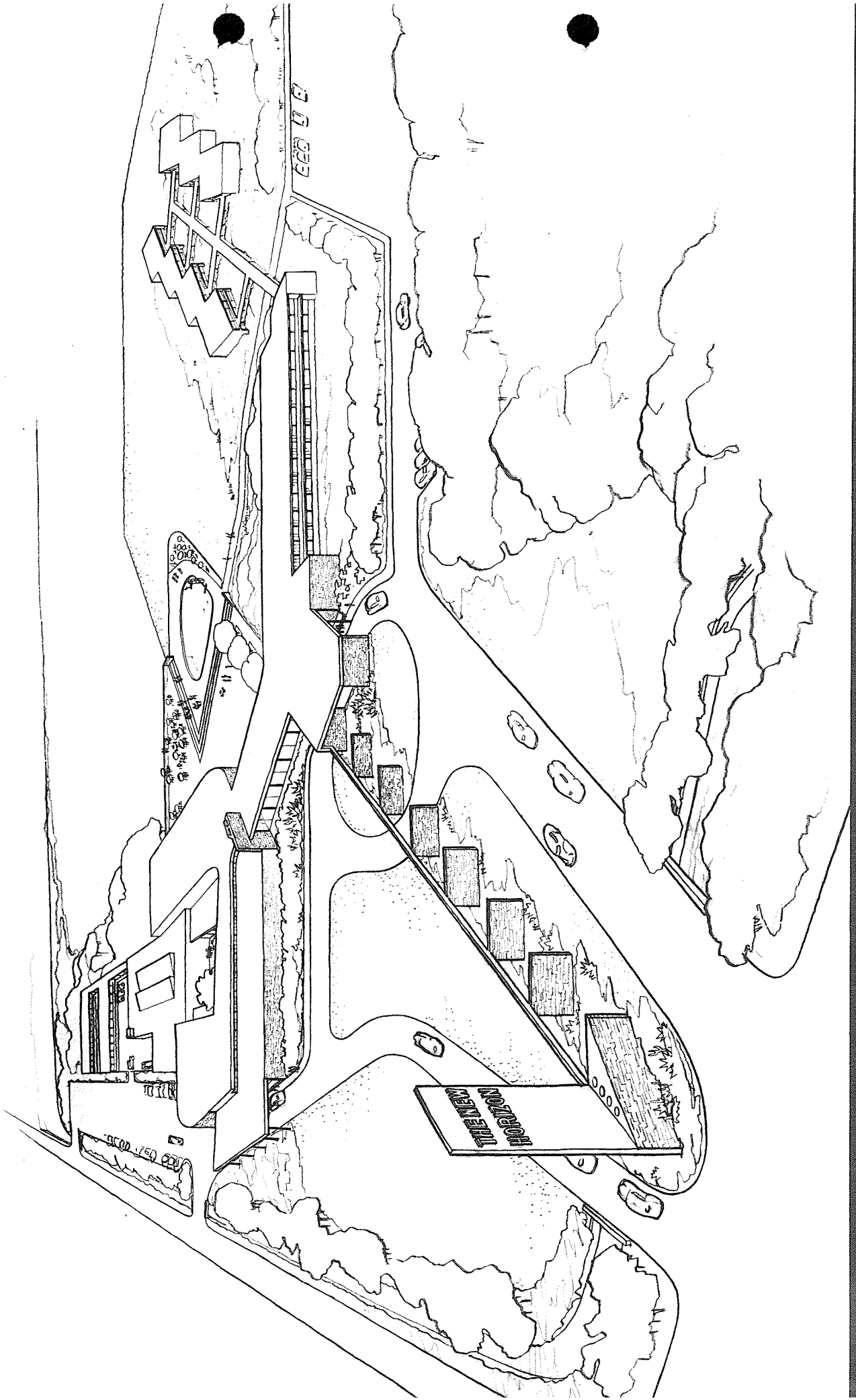

PROPOSED NEW HORIZON HOTEL - LAS VEGAS, NEVADA
ADRIAN WILSON AND THORNTON M. ABELL — ASSOCIATED ARCHITECTS
LOS ANGELES, CALIFORNIA

THE AMERICAN INSTITUTE OF ARCHITECTS ARCHIVES For information or study purposes only. Not to be recycled, quoted, or published without written permission from the AIA Archives, 1735 New York Ave. NW, Washington, DC 20006

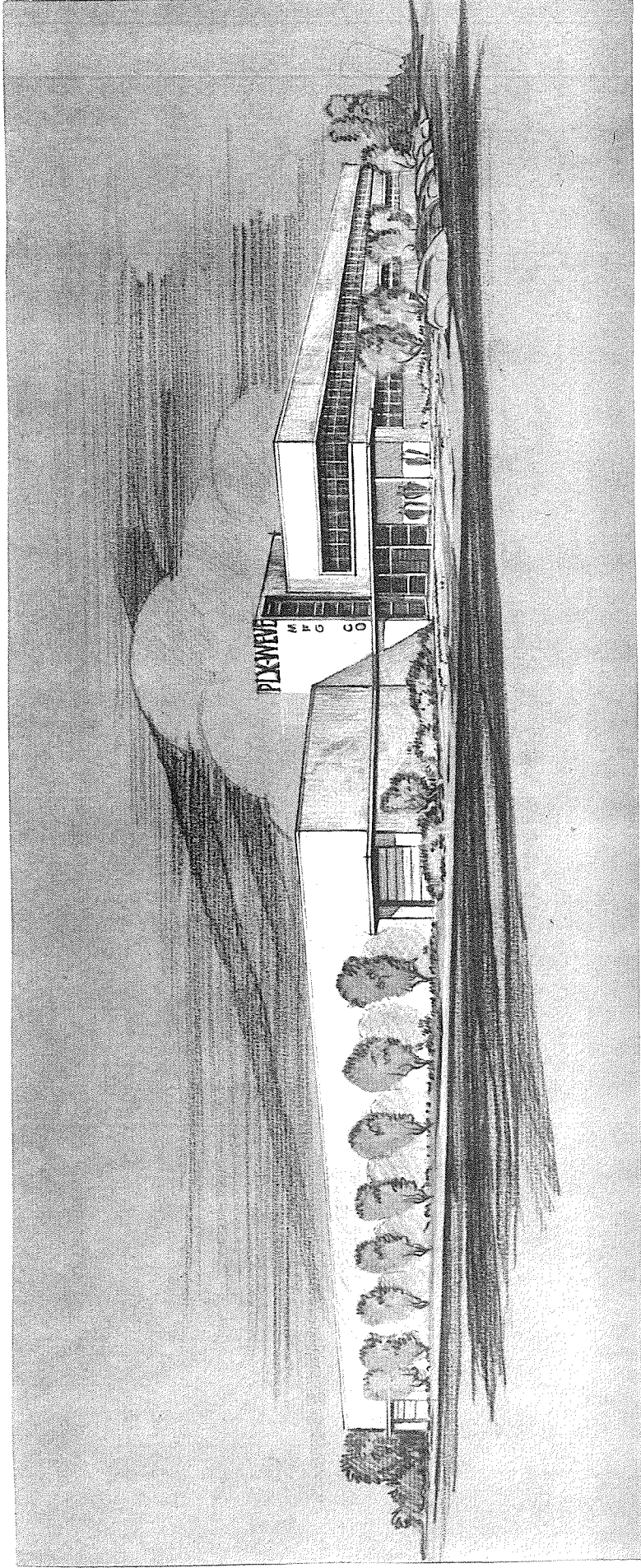

PROPOSED FACTORY & OFFICE BUILDING FOR THE PLY-WEVE MANUFACTURING CO.

ERLE WEBSTER &
ADRIAN WILSON
ARCHITECTS
1857 ARCHITECTS BLDG.
LOS ANGELES, CALIF.

THE AMERICAN INSTITUTE OF ARCHITECTS ARCHIVES. For information or study purposes only. Not to be recycled, quoted, or published without written permission from the AIA Archives, 1735 New York Ave. NW, Washington, DC 20006

STANDARD STATIONS PARKING

PARKING



ERIC JOHNSON

THE AMERICAN INSTITUTE OF ARCHITECTS ARCHIVES For information or study purposes only. Not to be recycled,
quoted, or published without written permission from the AIA Archives, 1735 New York Ave. NW, Washington, DC 20006

SOUTHEAST DISTRICT HEALTH CENTER
LOS ANGELES, CALIFORNIA

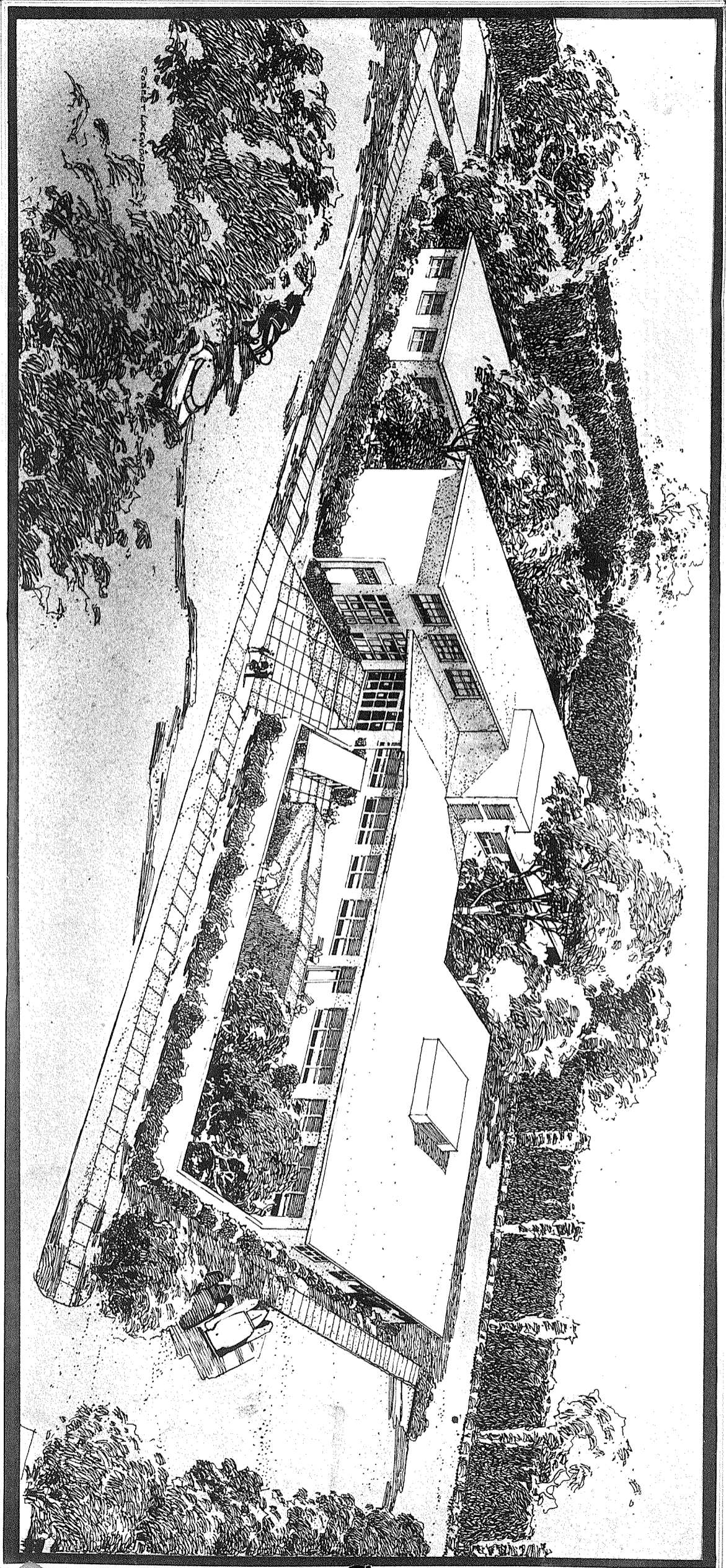

THE AMERICAN INSTITUTE OF ARCHITECTS ARCHIVES For information or study purposes only. Not to be recycled, quoted, or published without written permission from the AIA Archives, 1735 New York Ave. NW, Washington, DC 20006

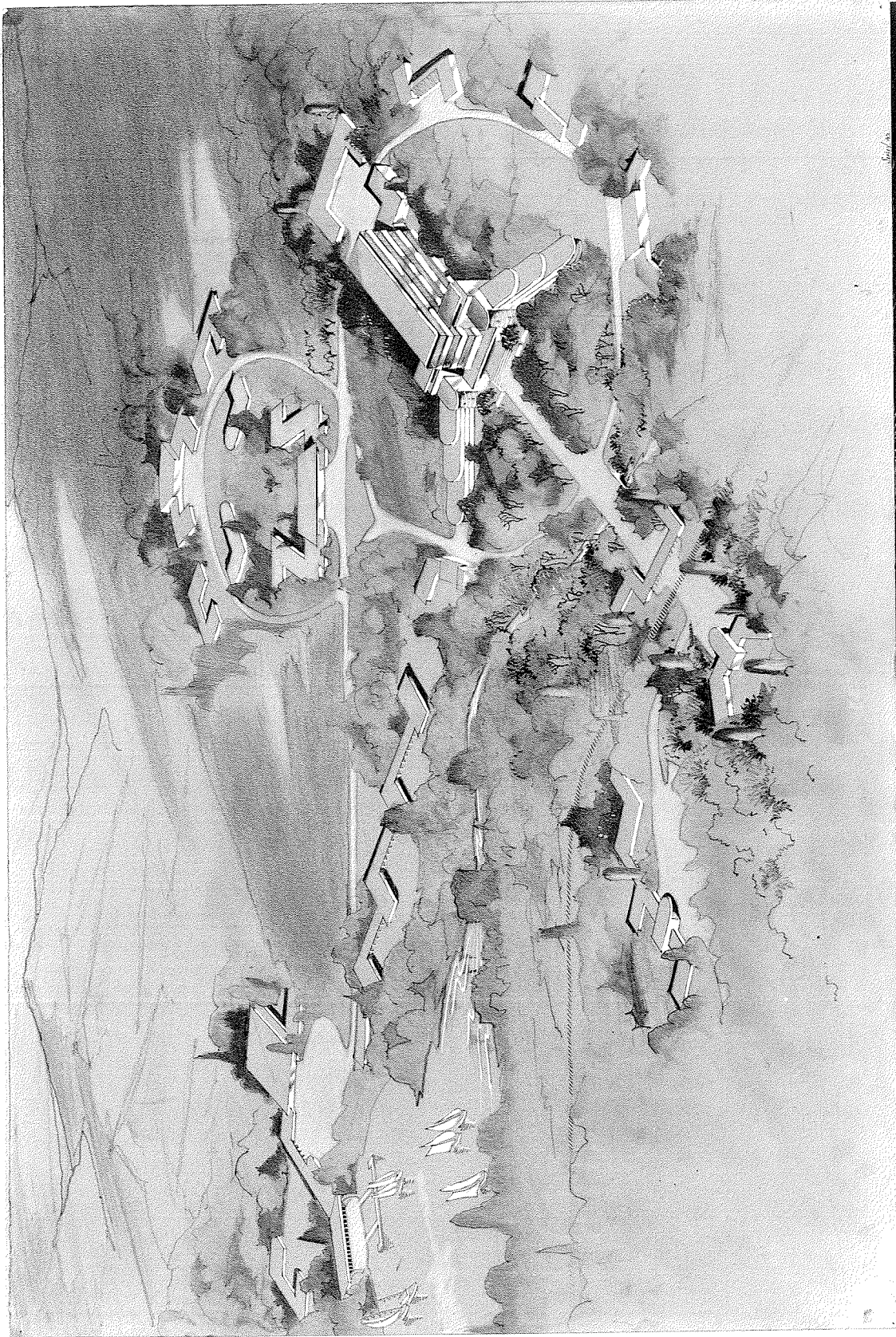

PROPOSED REHABILITATION CENTER

STEAMBOAT SPRINGS, NEVADA

ADRIAN WILSON ... PAUL R. WILLIAMS ARCHITECTS

THE AMERICAN INSTITUTE OF ARCHITECTS ARCHIVES For information or study purposes only. Not to be recycled, quoted, or published without written permission from the AIA Archives, 1735 New York Ave. NW, Washington, DC 20006

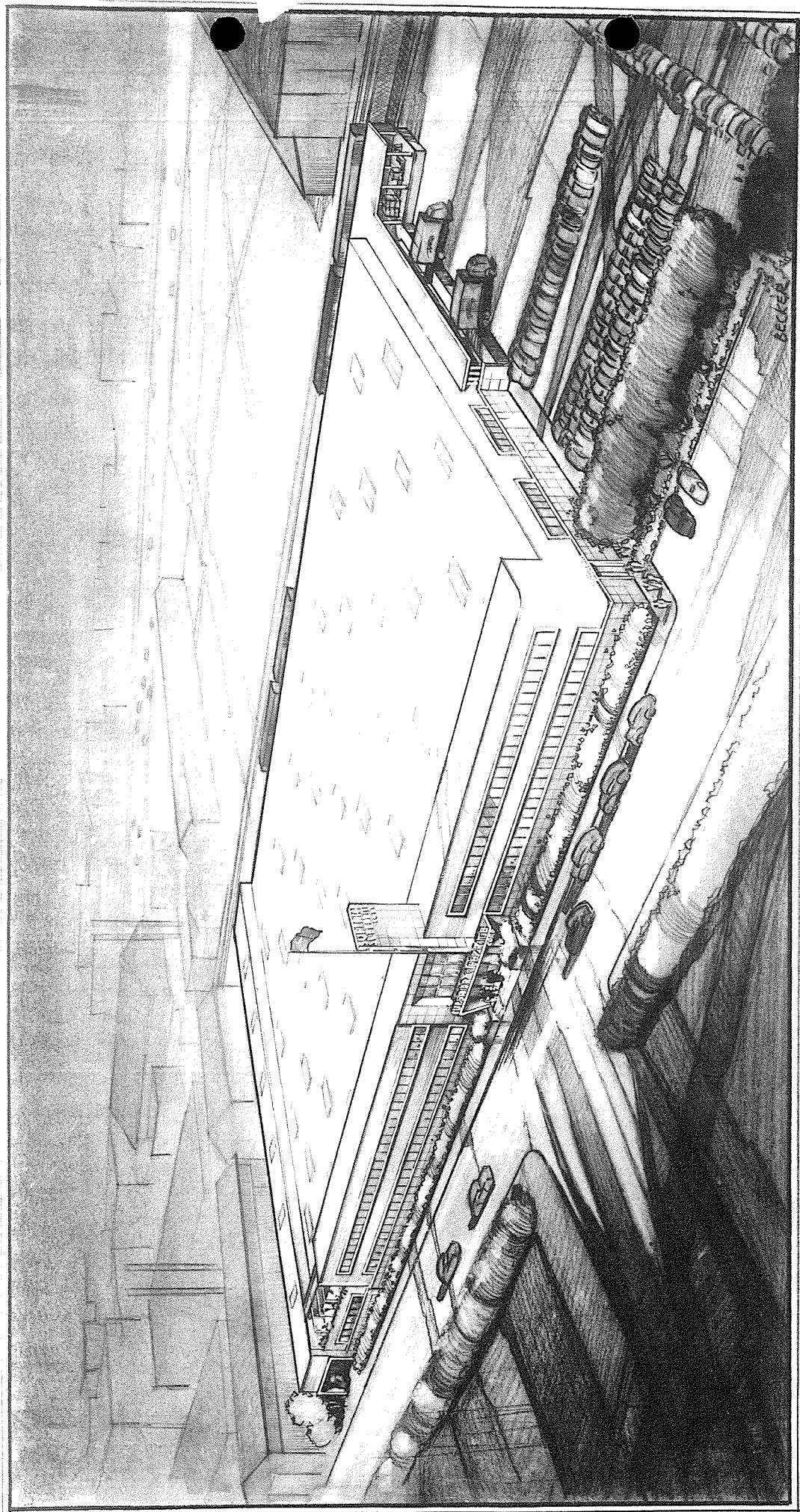

PROPOSED FACTORY & OFFICE BUILDING FOR SUPERIOR SLEEPER CO., 1105 ANGELES ST. GALELUM, ILL.

ADRIAN WILSON
ARCHITECT
600 ARCHBISHOP BUILDING
LOS ANGELES, CALIF.

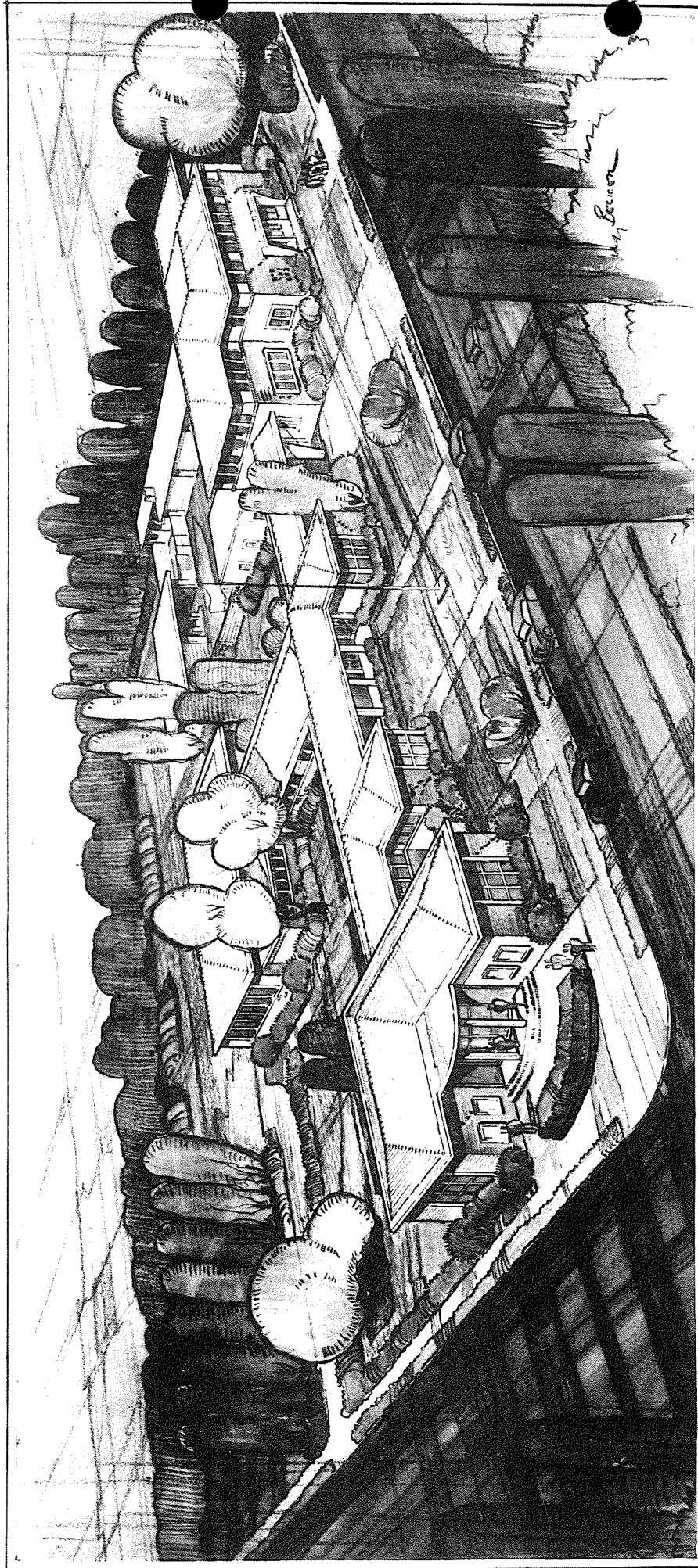

PROPOSED SUB-CIVIC CENTER, LENNOX, CALIFORNIA

ADRIAN WILSON
A. A. (1911-1977)
OFFICE ARCHITECTS ARCHIVES
San Francisco, Calif.