

**IMPORTANT NOTE**—If you reside or have your principal office in the localities of a Chapter or Chapters of The Institute which are opposed to the "Architects' Roster" or the "Register of Architects Qualified for Federal Public Works", do not answer or fill out the questionnaire.

CITY OF Gary ①  
7 25 47

STATE OF Indiana

DATE May 8, 1946

*Ind.  
Chap*

## QUESTIONNAIRE FOR ARCHITECTS' ROSTER AND/OR REGISTER OF ARCHITECTS QUALIFIED FOR FEDERAL PUBLIC WORKS

**TYPING IS MANDATORY. PARTNERSHIPS SHOULD MAKE A JOINT RETURN ONLY.**  
Pink copy is to be retained by the author; other copies to be mailed to The American Institute of Architects, 1741 New York Avenue, N. W., Washington 6, D. C.

1. (a) **FIRM** (individual or partnership) JOE H. WILDERMUTH & CO.
- (b) **FORMER FIRM**, if any \_\_\_\_\_
2. **BUSINESS ADDRESS** 527 Broadway - Gary, Indiana
3. **YEAR ESTABLISHED** 1921

4. PERSONAL HISTORIES OF PRINCIPALS	Name of Principal	Name of Principal
Furnish data complete, but keep to essentials. Describe each member of firm individually; if more than two, append extra sheets.		
(a) <b>Date of Birth</b> <u>July 6, 1897</u>	_____	_____
(b) <b>Education</b> <u>Graduate Emerson High School</u> <u>Gary, Indiana</u> <u>Graduate B. S. in Architecture</u> <u>University of Illinois - 1920</u>	_____	_____
(c) <b>Experience Prior to Own Practice</b> (Give architect or architectural firm affiliations, positions held, and approximate dates of employment.) <u>Royer, Danely &amp; Smith</u> <u>Urbana, Illinois 1 Year</u> <u>Harry Warriner</u> <u>Gary, Indiana 1/2 Year</u>	_____	_____
(d) <b>Commenced Practice</b> <u>1921</u>	_____	_____
(e) <b>Number of Years a Principal</b> <u>Twenty-Five years</u>	_____	_____

THE AMERICAN INSTITUTE OF ARCHITECTS ARCHIVES For information or study purposes only. Not to be recycled, quoted, or published without written permission from the AIA Archives, 1735 New York Ave. NW, Washington, DC 20006

(f) **Architectural Licenses**

(Give State, Number and Year Issued.)

Indiana #179 1929 .....

Illinois #2328 1931 .....

Florida # 1935 .....

National Council of Architectural Registration Boards #475 1944 .....

(g) **Professional Societies and Offices Held**

Vice President ..... Indiana Society of Architects .....

Secretary ..... Gary Society of Architects .....

Secretary ..... Lake County Society of Architects .....

(h) **Service in World Wars I and II.** (Append data if desired.)

Private in Army - World War I .....

.....

.....

.....

(i) **Civic Activities**

Vice President - Gary Federal Savings & Loan Association .....

Gary Kiwanis Club .....

Gary Chamber of Commerce .....

Gary Country Club .....

**5. CONSULTANTS USUALLY EMPLOYED:**

(If a member of your staff, so state)

(a) **STRUCTURAL ENGINEERS**

Name of Firm or Individual ..... We do our own structural engineering .....

Business Address .....

(b) **HEATING & VENTILATING ENGINEERS**

Name of Firm or Individual ..... Sam Lewis .....

Business Address ..... Chicago, Illinois .....

(c) **ELECTRICAL ENGINEERS**

Name of Firm or Individual ..... W. D. Stoddart .....

Business Address ..... Hammond, Indiana .....

(d) **PLUMBING OR SANITARY ENGINEERS**

Name of Firm or Individual ..... B. B. Straight .....

Business Address ..... Gary, Indiana .....

(e) **LANDSCAPE ARCHITECTS**

Name of Firm or Individual ..... George Kuney .....

Business Address ..... Gary, Indiana .....

6. OTHER REMARKS RE QUALIFICATIONS: We have done work for all classes of  
 (Append extra sheet if necessary) clients and in particular for governmental units including:

Post Office for Treasury Dept.	Work for Universities
Buildings for Public Administration Admin.	Work for Counties
Many Projects for F.W.A.	Work for Cities
15 Projects under Public Works Admin.	Work for Library Boards
Several Projects under W.P.A. PROGRAM	Work for Park Boards
2 Projects under FEHA Program	Work for Housing Boards
Work under U. S. Housing Authority Program	Work for Private Corporations
Work for States	Work for Partners
	Work for Individuals

7. SUMMARY OF PROJECT COSTS:

	Largest Single Job	All Jobs Valuation	Annual Average
Work Completed 1930-1940	\$2,000,000.00	\$10,000,000.00	1,000,000.00
Work Completed 1941-1946	1,000,000.00	6,000,000.00	1,200,000.00
Current Work under construction or working drawings authorized	1,000,000.00	2,500,000.00	2,500,000.00

8. REPRESENTATIVE WORK FOR WHICH YOU WERE ARCHITECT OR WERE ASSOCIATED WITH OTHERS:

(a) Three Projects Not Exceeding Cost of \$300,000:

Name of Project	Cost	Location	Owner
Calumet Township H.S.	\$150,000.00	Gary, Indiana	F. Helman, Trustee
Calumet Extention Bldg.	\$150,000.00	East Chicago, Ind.	University, Bloomington
Hobart Township School	\$125,000.00	Hobart, Indiana	Henry Evans, Trustee

(b) Three Projects Costing From \$300,000 to \$1,000,000:

Name of Project	Cost	Location	Owner
Ind. St. Bd. Health Bldg.	\$350,000.00	Indianapolis	State of Indiana
Roosevelt School	\$400,000.00	Gary, Indiana	Bd. of Education, Gary
Duneland Village Housing P.	\$750,000.00	Gary, Indiana	U. S. Housing Authority

(c) Three Projects Costing Over \$1,000,000:

Name of Project	Cost	Location	Owner
William A. Wirt School	\$1,000,000.00	Gary, Ind.	Bd. of Education - Gary
Student Apartment Bldgs.	\$1,100,000.00	Bloomington, Ind.	University Of Ind.
Ivanhoe Housing Project	\$1,750,000.00	Gary, Ind.	Gary Housing Authority

**9. PHOTOGRAPHS/PHOTOSTATS:**

The author submits herewith photographs or photostats (size 8" x 10") of several buildings for which he has been the Architect, as follows: (N.C.A.R.B. presentation acceptable.)

Sheet 1-Duneland Housing Project-3 views	Roosevelt Library	Glen Park Library-2 view
Ivanhoe Housing Project-3 views	East Side Library	#5-Emerson Primary School
Sheet-2-Edison High School-2 views	Central Library	A. P. Morrow Residence
Tolleston High School	Memorial Auditorium-2 views	Calumet Extension Center
St. Bd. of Health Building	#4-Walkerton-Lincoln Tnsp.	Building-2 views
William A. Wirt School 2 views	William A. Wirt School	Russel Nehring-Residence
Sheet-3-Harold Phipps-Residence	Lew Wallace School	Lake County Sanitorium

**10. COLLABORATION WITH JUNIOR ARCHITECTS:**

- (a) If an established individual or firm, are you willing to collaborate with other firms or individuals which would permit junior architects to qualify and help further their professional careers?

Yes

- (b) If in private practice at this time, name associates (if additional architects are to be added to your organization) for the purpose of qualifying:

None

- (c) If not in private practice at this time, name established architect or firm with whom you have agreed to collaborate, for the purpose of qualifying:

11.(a) I/We wish to be  included in the **Architects' Roster**  
do not wish to be

(b) I/We would like to be  considered for the **Register of Architects Qualified for Federal Public Works**  
do not wish to be

I/We hereby certify that the above is a true statement of facts.

Name of Firm or Individual

Signed by all Principals:

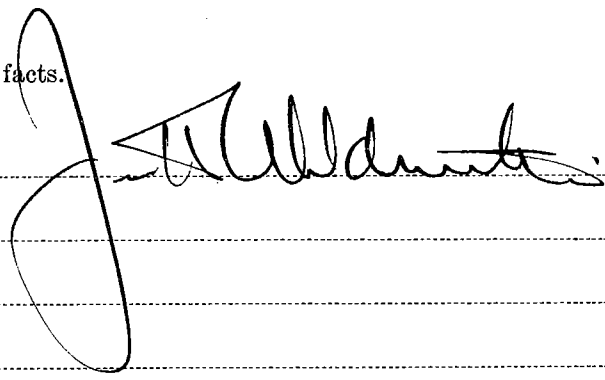



# 1

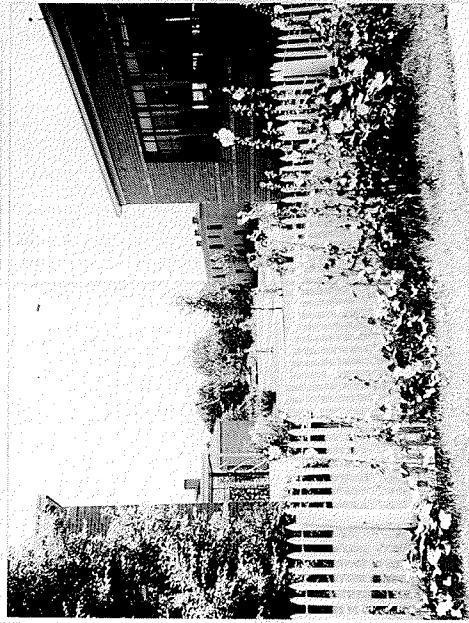

VIEW FROM GARDEN, NEARBY HOUSES, EAST SIDE OF NEW HOUSING PROJECT

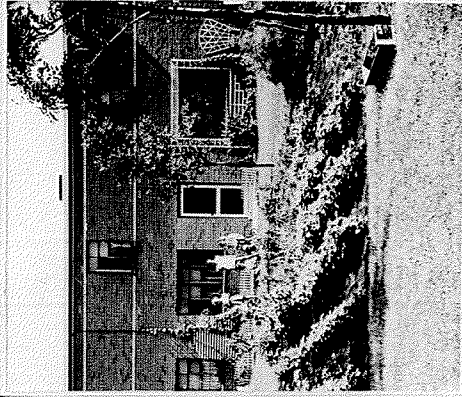

GARDEN, NEARBY HOUSING PROJECT



STREET VIEW, NEW HOUSING PROJECT, UNITED STATES WOODS AND SOON, GARDEN CITY, N.Y.



STREET VIEW, DOWNTOWN ALLEGHENY

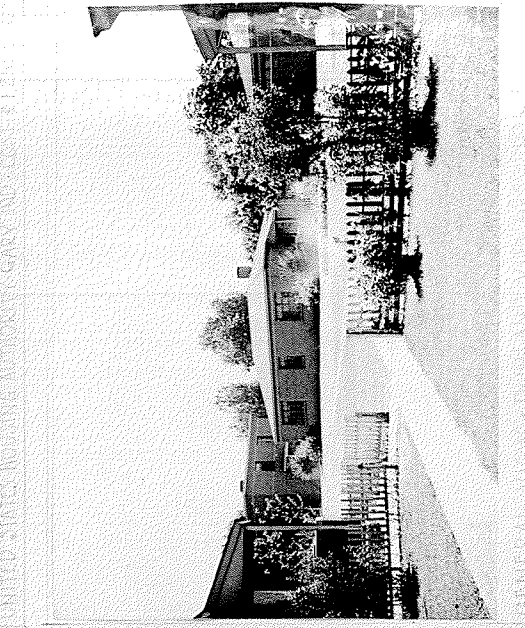

STREET VIEW, DOWNTOWN ALLEGHENY



STREET VIEW, DOWNTOWN ALLEGHENY

PART OF THE EXAMINATION EXHIBIT OF *Architects*



#2

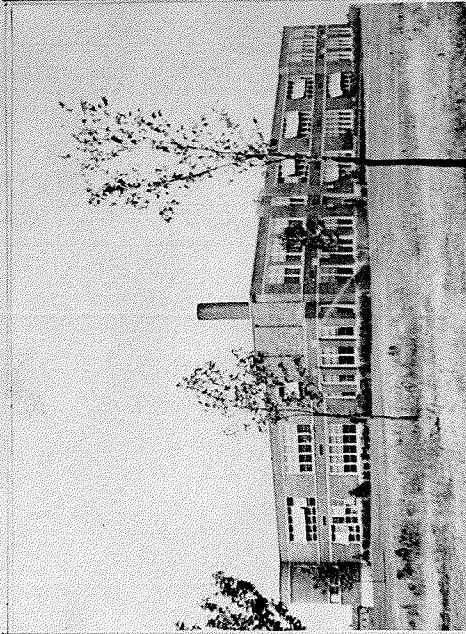

GENERAL VIEW, FIRST SECTION, EDISON HIGH SCHOOL, BOARD OF EDUCATION, GARY, INDIANA. COST \$350,000

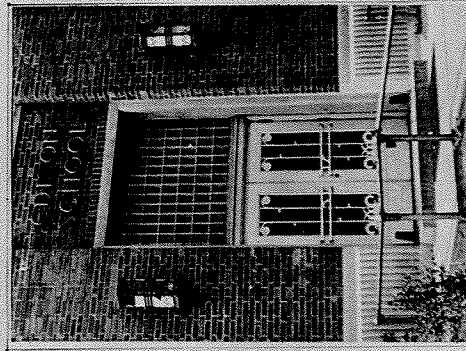

ENTRANCE DETAIL, EDISON HIGH SCHOOL FOR BOARD OF EDUCATION, GARY, INDIANA. COST \$350,000

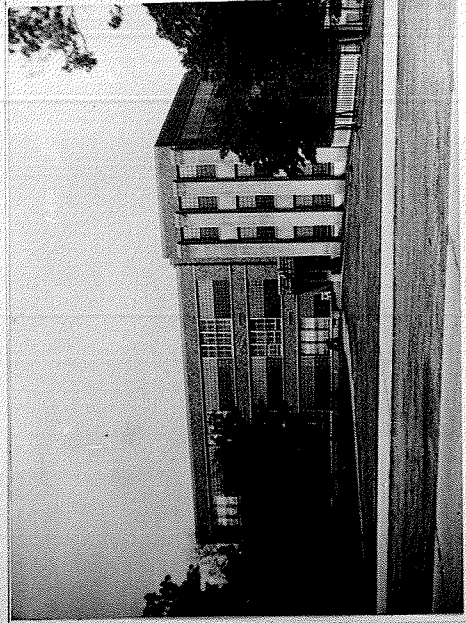

FRONT VIEW, FIRST SECTION, TOLLESTON HIGH SCHOOL, BOARD OF EDUCATION, GARY, INDIANA. COST \$250,000

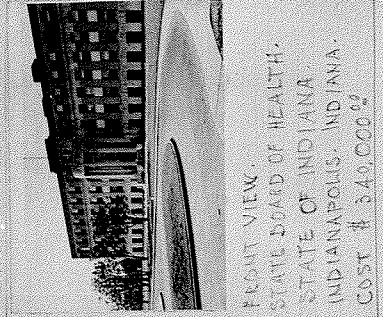

FRONT VIEW, STATE BOARD OF HEALTH, INDIANAPOLIS, INDIANA. COST \$340,000

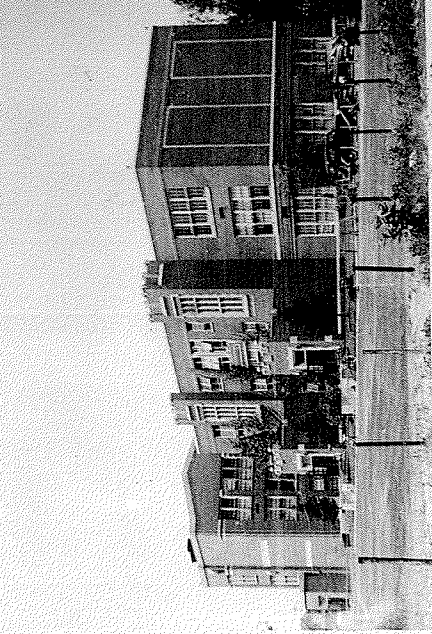

GENERAL VIEW, FIRST SECTION, TOLLESTON HIGH SCHOOL, BOARD OF EDUCATION, GARY, INDIANA. COST \$250,000



FRONT VIEW, STATE BOARD OF EDUCATION, INDIANAPOLIS, INDIANA. COST \$340,000

PART OF THE EXAMINATION EXHIBIT OF ARCHITECTURE



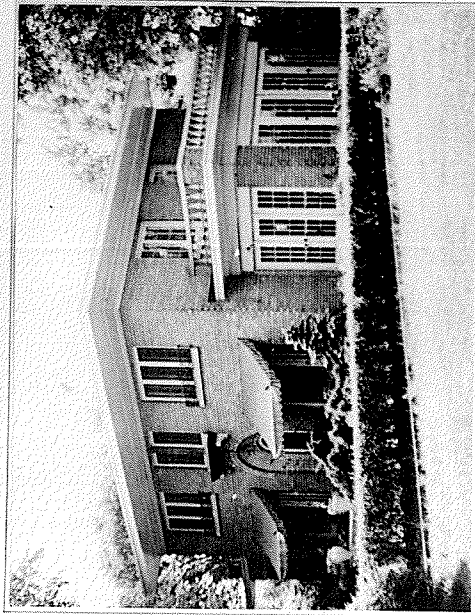

FRONT VIEW, THE COLLEGE LIBRARY, CITY OF GARY, IND. COST 25,000

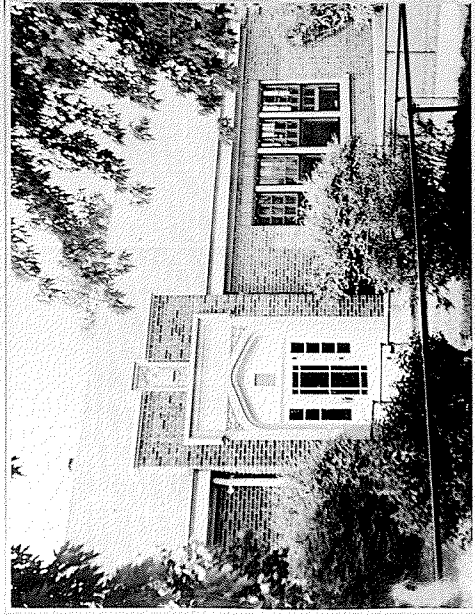

FRONT VIEW, THE COLLEGE LIBRARY, CITY OF GARY, IND. COST 20,500



FRONT ENTRANCE, EAST SIDE LIBRARY, GARY PUBLIC LIBRARY, GARY, IND. COST 50,500

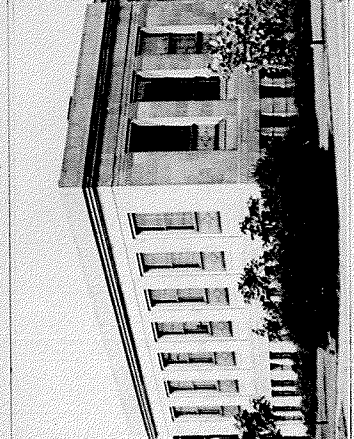

CORNER VIEW, ADDITIONS TO CENTRAL LIBRARY, GARY PUBLIC LIBRARY, GARY, IND. COST 70,000

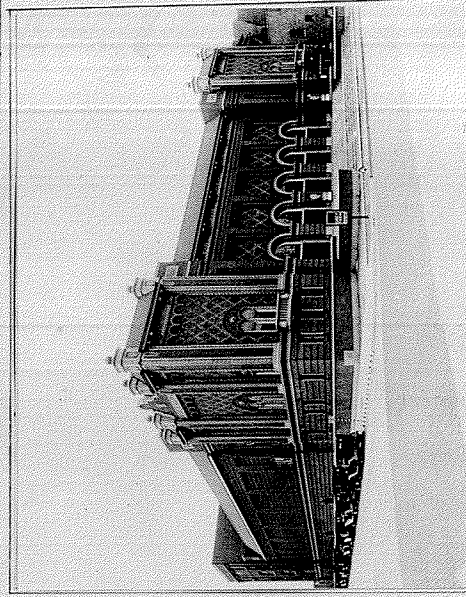

FRONT VIEW, MEMORIAL MUNICIPAL AUDITORIUM, CITY OF GARY, GARY, IND. COST 400,000

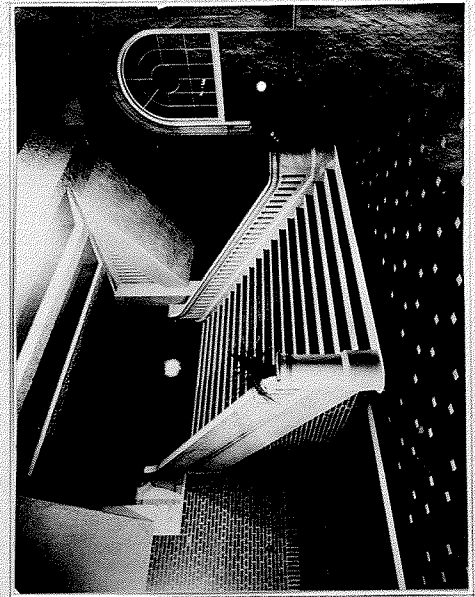

FRONT VIEW, MEMORIAL MUNICIPAL AUDITORIUM, CITY OF GARY, GARY, IND. COST 400,000

PART EXAMINATION EXHIBIT OF Architects



# 4



FRONT VIEW, GLEN PARK LIBRARY, GARY, INDIANA. COST \$60,000

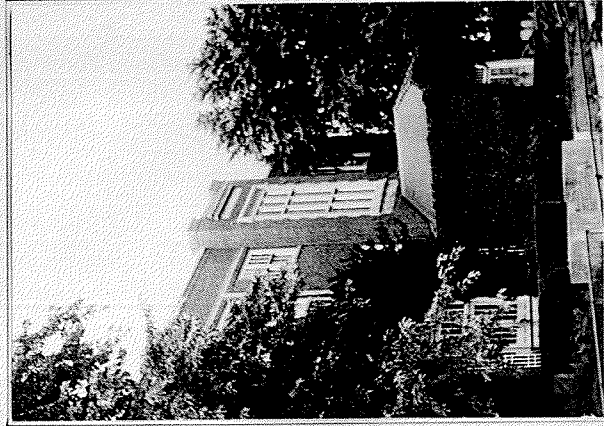

FRONT VIEW, GLEN PARK LIBRARY, GARY, INDIANA. COST \$60,000

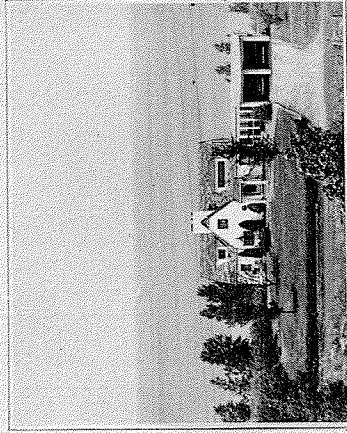

FRONT VIEW, GLEN PARK LIBRARY, GARY, INDIANA. COST \$60,000

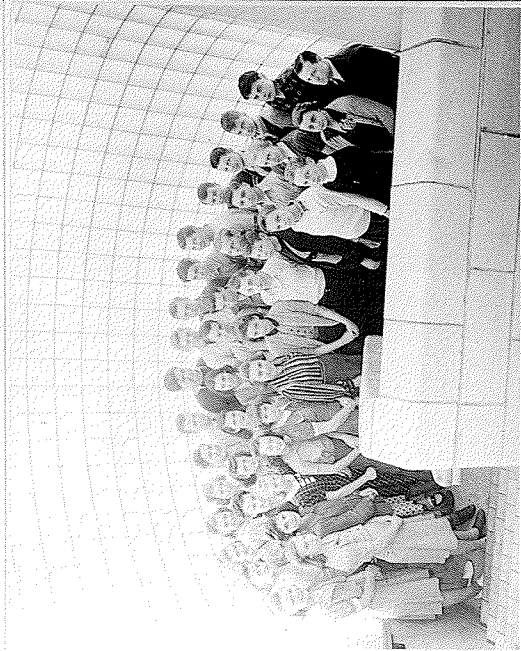

FRONT VIEW, GLEN PARK LIBRARY, GARY, INDIANA. COST \$60,000



FRONT VIEW, GLEN PARK LIBRARY, GARY, INDIANA. COST \$60,000



FRONT VIEW, GLEN PARK LIBRARY, GARY, INDIANA. COST \$60,000

PART OF EXAMINATION EXHIBIT OF *Hubbards*



# 5



CLAY VIEW. UNIVERSITY OF INDIANA, CHICAGO. 1900. COST \$1,500,000.

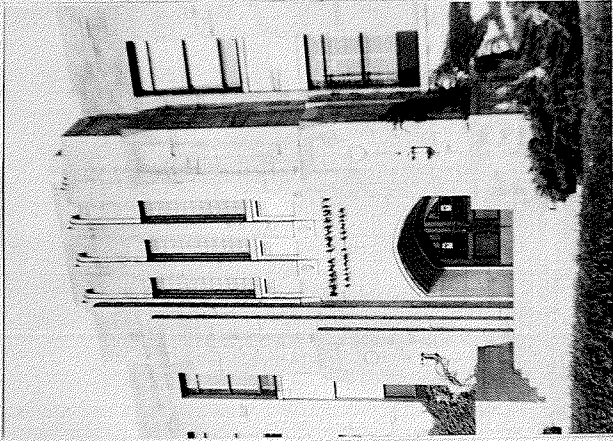

CLAY VIEW. CALUMET CENTER. UNIVERSITY OF INDIANA, EAST CHICAGO. COST \$50,000.

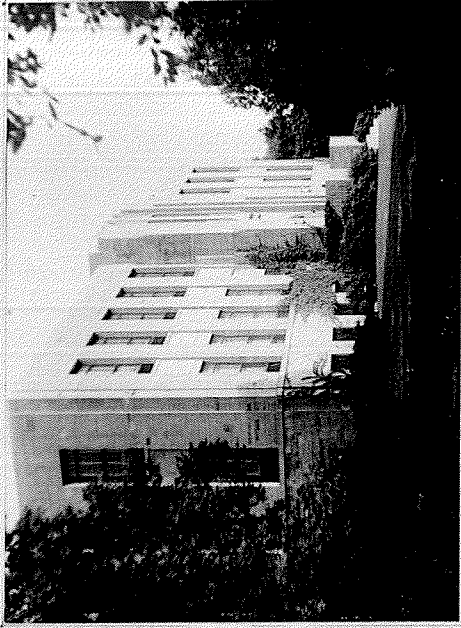

ARCADE FRONT VIEW. CALUMET EXTENSION CENTER. UNIVERSITY OF INDIANA, EAST CHICAGO. COST \$150,000.

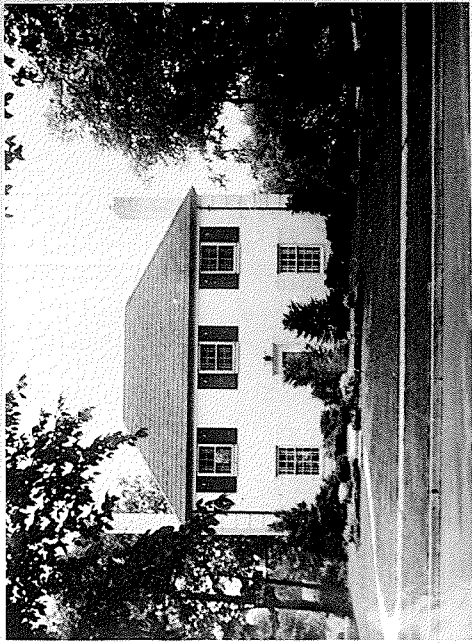

PEPPERER HOME FOR A.P. MORROW. EVANSVILLE, INDIANA. COST 25,000.

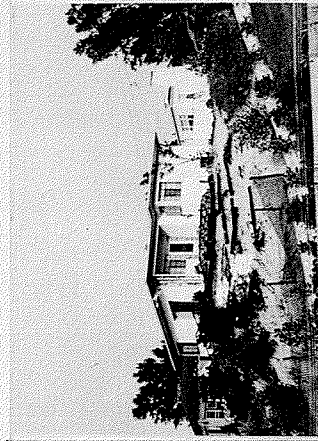

CORNER VIEW. LAKENDE COTTAGE. RUSSEL, INDIANA. GARY, IND. COST 6,000.

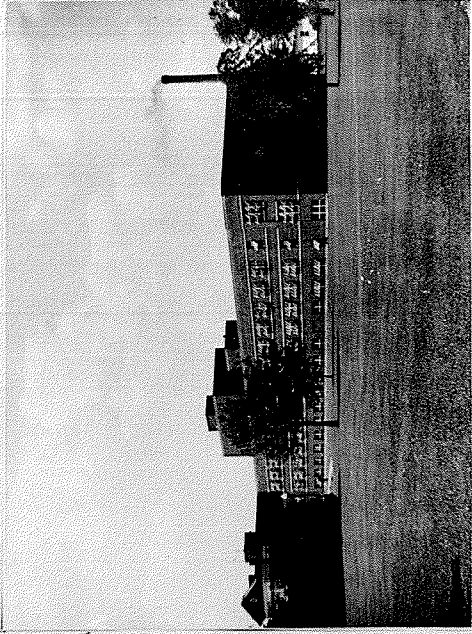

COURTES INN. CROWN POINT, INDIANA.

PART OF THE EXAMINATION EXHIBIT OF *Calumet*