

RECEIVED

no back attached

IMPORTANT NOTE—If you reside or have your principal office in the localities of a Chapter or Chapters of The Institute which are opposed to the "Architects' Roster" or the "Register of Architects Qualified for Federal Public Works", do not answer or fill out the questionnaire.

CITY OF New York

JUL 8 1946

STATE OF New York

DATE 6-10-46

EDMUND R. PURVES

n.y. clpt

QUESTIONNAIRE FOR ARCHITECTS' ROSTER AND/OR REGISTER OF ARCHITECTS QUALIFIED FOR FEDERAL PUBLIC WORKS

TYPING IS MANDATORY. PARTNERSHIPS SHOULD MAKE A JOINT RETURN ONLY. Pink copy is to be retained by the author; other copies to be mailed to The American Institute of Architects, 1741 New York Avenue, N. W., Washington 6, D. C.

- 1. (a) FIRM (individual or partnership) Le Roy P. Ward and Harry J. Kerrigan
(b) FORMER FIRM, if any Le Roy P. Ward, Incorporated
2. BUSINESS ADDRESS 128 East 63 Street, New York, N.Y. (Temporary)
3. YEAR ESTABLISHED 1925

Table with 2 columns: Name of Principal, Name of Principal. Row 1: Le Roy P. Ward, Harry J. Kerrigan

Furnish data complete, but keep to essentials. Describe each member of firm individually; if more than two, append extra sheets.

- (a) Date of Birth August 1889, November 5 1886
(b) Education School of Architecture, Cornell U. Grad Degree B. Arch. 1911. Prep. School in Ireland, Columbus Institute, Bklyn. Architectural and Engineering subjects. Separate courses in various schools; Architect Apprentice.
(c) Experience Prior to Own Practice (Give architect or architectural firm affiliations, positions held, and approximate dates of employment.) Individual practice 1918-1925, Partner, Walker & Ward 1915-18, Draftsman, Starret & Van Vleck & Griffin & Wynkoop 1911-1915, Chief Eng. Arch. & Eng. Assoc-1942, Ind. Practice 1923-1925, Partne Zeisler & Kerrigan, Bldrs. 1918-23, Office Mgr. Walker & Ward, 1916-18, Squad Boss, Tracy & Swartwout, 15-16, Computer, U.S. Treasury, 1913-15, Draftsman, Robt D. Kohn, 1912-13, Apprentice & Draftsman with Augustus N. Allen, 1902-12

- (d) Commenced Practice 1915, 1923
(e) Number of Years a Principal 31, 22

THE AMERICAN INSTITUTE OF ARCHITECTS ARCHIVES For information or study purposes only. Not to be recycled, quoted, or published without written permission from the AIA Archives, 1735 New York Ave. NW, Washington, DC 20006

(f) **Architectural Licenses**
 (Give State, Number and Year Issued.)

New York, #1393, 1915.

New York, #2158 1923.

(g) **Professional Societies and Offices Held**

(h) **Service in World Wars I and II.** (Append data if desired.)

Designed buildings for the Federal Shipbuilding Co., Chickasaw Shipbuilding Co.; Tenn. Coal & Iron Co.

Same.

Worked on Oakridge bomb plant World War II.

(i) **Civic Activities**

Chairman of the Board Investigating Construction of Public Schools, New York City, 1927.

Zoning Board of Appeals Tuckahoe, N.Y.
 Electric Examining Board Tuckahoe, N.Y.

5. **CONSULTANTS USUALLY EMPLOYED:**

(If a member of your staff, so state)

(a) **STRUCTURAL ENGINEERS**

Name of Firm or Individual	Alfred B. Heiser	Most of the structural work
Business Address	Beacon, N.Y.	designed by member of staff.

(b) **HEATING & VENTILATING ENGINEERS**

Name of Firm or Individual	Clark, McMullen & Riley;	Kroy & Hunt
Business Address	101 Park Avenue.	292 Madison Ave.

(c) **ELECTRICAL ENGINEERS**

Name of Firm or Individual	do.	do.
Business Address		

(d) **PLUMBING OR SANITARY ENGINEERS**

Name of Firm or Individual	do.	do.
Business Address		

(e) **LANDSCAPE ARCHITECTS**

Name of Firm or Individual	Sheffield A. Arnold	Michael Rapuano
Business Address	435 W. 23 Street	145 East 32 Street

6. **OTHER REMARKS RE QUALIFICATIONS:** We have made a special study of
 (Append extra sheet if necessary) planning and the physical requirements of
 hospital and allied buildings and of
 multiple housing.

7. **SUMMARY OF PROJECT COSTS:**

	Largest Single Job	All Jobs Valuation	Annual Average
Work Completed 1930-1940	\$5,750,000	\$10,650,000	\$1,065,000
Work Completed 1941-1946	\$2,000,000	2,450,000	490,000
Current Work under construc- tion or working drawings authorized	150,000	300,000	

8. **REPRESENTATIVE WORK FOR WHICH YOU WERE ARCHITECT OR WERE ASSOCIATED WITH OTHERS:**

(a) **Three Projects Not Exceeding Cost of \$300,000:**

Name of Project	Cost	Location	Owner
Tuckahoe Housing	\$200,000	Tuckahoe, N.Y.	Tuckahoe H.A.
Laundry	250,000	Brooklyn, N.Y.	City of New York
Physicians Resdnce	250,000	do.	do.

(b) **Three Projects Costing From \$300,000 to \$1,000,000:**

Name of Project	Cost	Location	Owner
Boiler Plant	\$580,000	Brooklyn, N.Y.	City of New York
Tuscan Ct. Apartmts	400,000	Great Neck, N.Y.	I.G. Wolf
Farrel Residence	800,000	So. Norwalk, Conn	Jas. A. Farrell

(c) **Three Projects Costing Over \$1,000,000:**

Name of Project	Cost	Location	Owner
Main Bldg. Kings Co Hospital	\$5,750,000	Brooklyn, N.Y.	City of New York
Nurses Home	2,050,000	do.	do.
Kenwood Apartment	1,025,000	Great Neck, N.Y.	Finlay Realty Co.

9. PHOTOGRAPHS/PHOTOSTATS:

The author submits herewith photographs or photostats (size 8" x 10") of several buildings for which he has been the Architect, as follows: (N.C.A.R.B. presentation acceptable.)

Group photo of Main Building and Nurses' Home & Training School, King's County Hospital; Main facade, Nurses' Home; Main facade Main Bldg. at King's Co. Hospital. Residence of I.L. Gelder. Kenwood Apartments. Boiler Plant at Kings County Hospital. Residence of James A. Farrell.

10. COLLABORATION WITH JUNIOR ARCHITECTS:

- (a) If an established individual or firm, are you willing to collaborate with other firms or individuals which would permit junior architects to qualify and help further their professional careers?

We are willing to collaborate with any qualified firm or individual

- (b) If in private practice at this time, name associates (if additional architects are to be added to your organization) for the purpose of qualifying:

- (c) If not in private practice at this time, name established architect or firm with whom you have agreed to collaborate, for the purpose of qualifying:

11.(a) X/We wish to be [X] included in the Architects' Roster do not wish to be []

(b) X/We would like to be [X] considered for the Register of Architects Qualified for Federal Public Works do not wish to be []

I/We hereby certify that the above is a true statement of facts.

Name of Firm or Individual Le Roy P. Ward Harry J. Kerrigan

Signed by all Principals:

[Handwritten signatures]

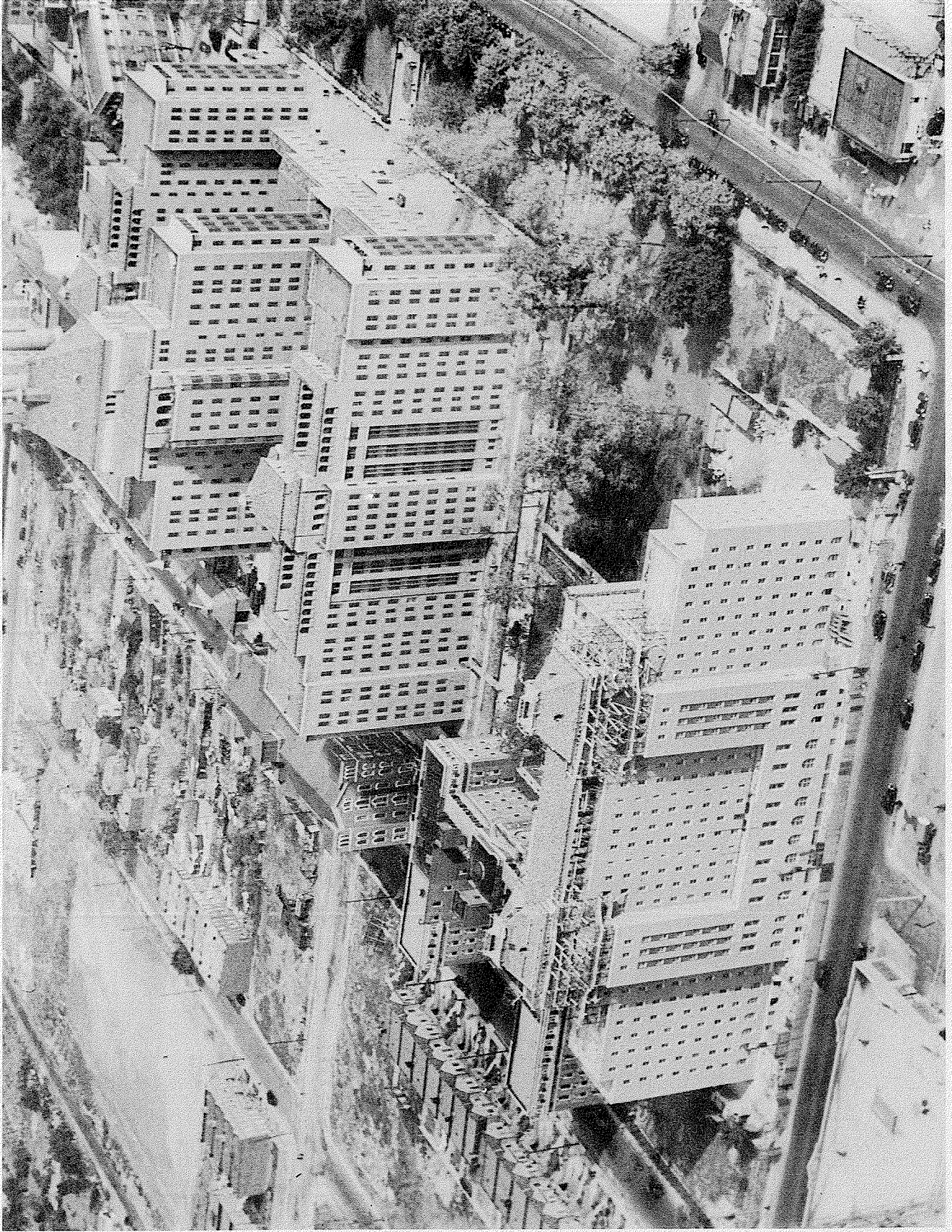

Kings County Hospital Group
Brooklyn, N.Y.

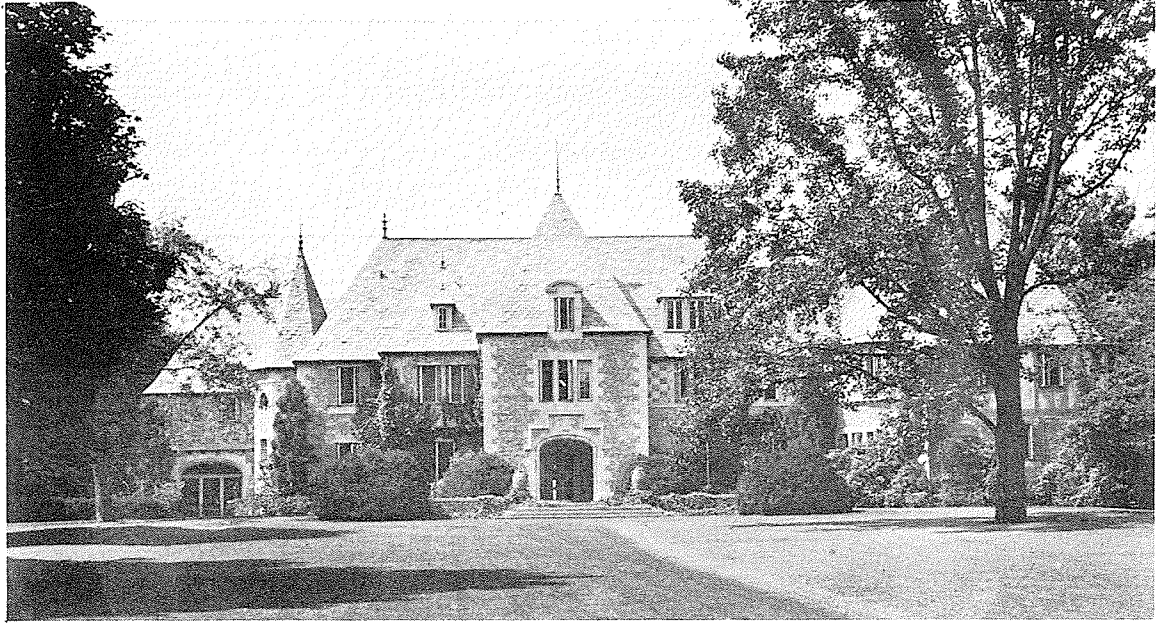

Residence of Irving L. Gelder

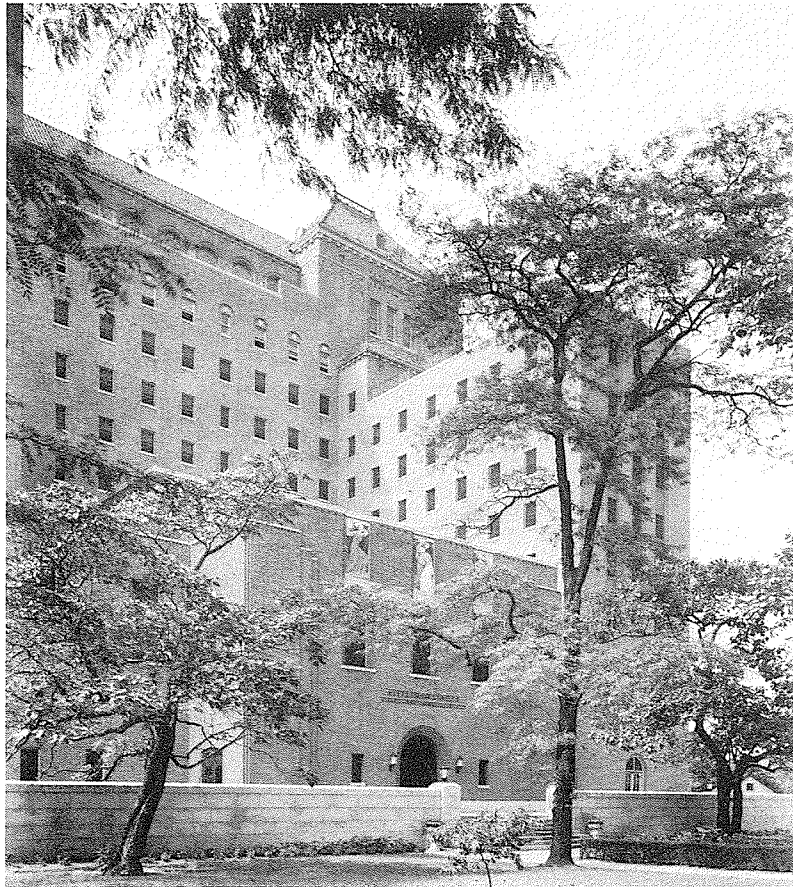

Nurses Home & Training School
Brooklyn, N.Y.

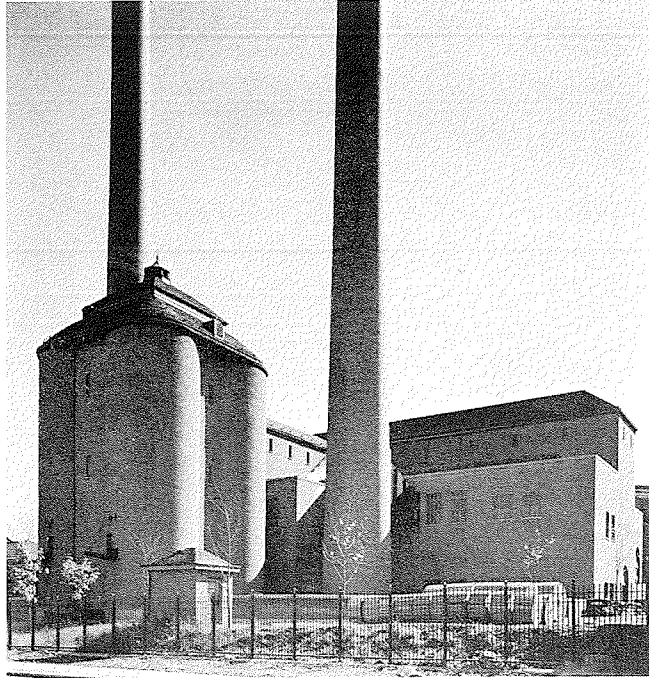

Power House, Kings County Hospital
Brooklyn, N.Y.



Kenwood Apartments
Great Neck, L.I.

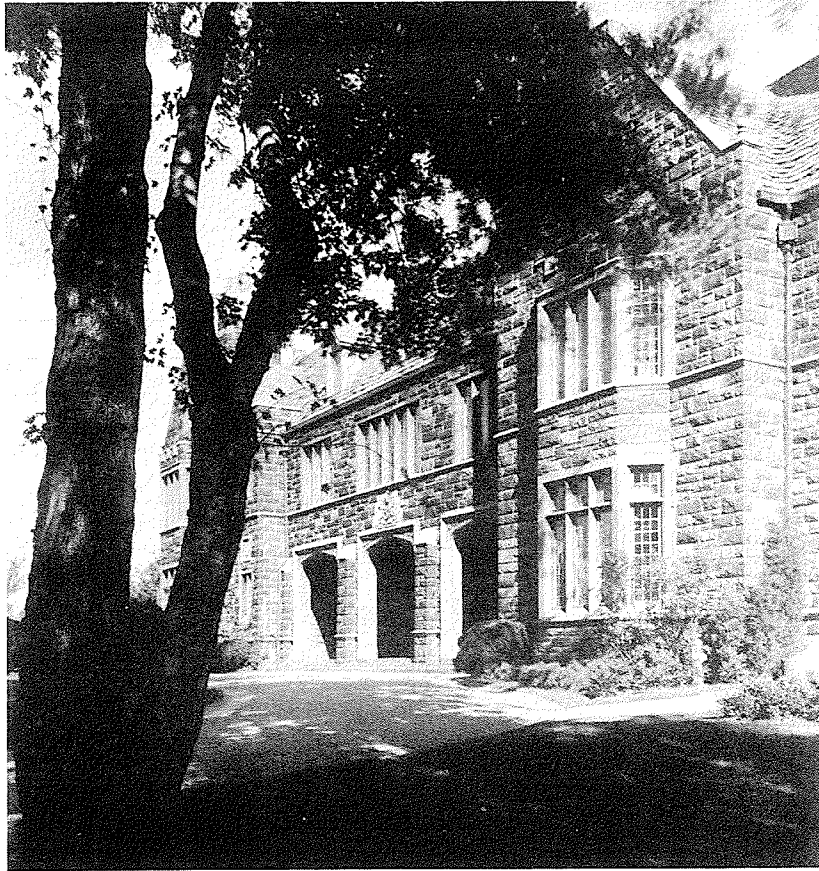

Residence of James A. Farrell
South Norwalk, Conn.

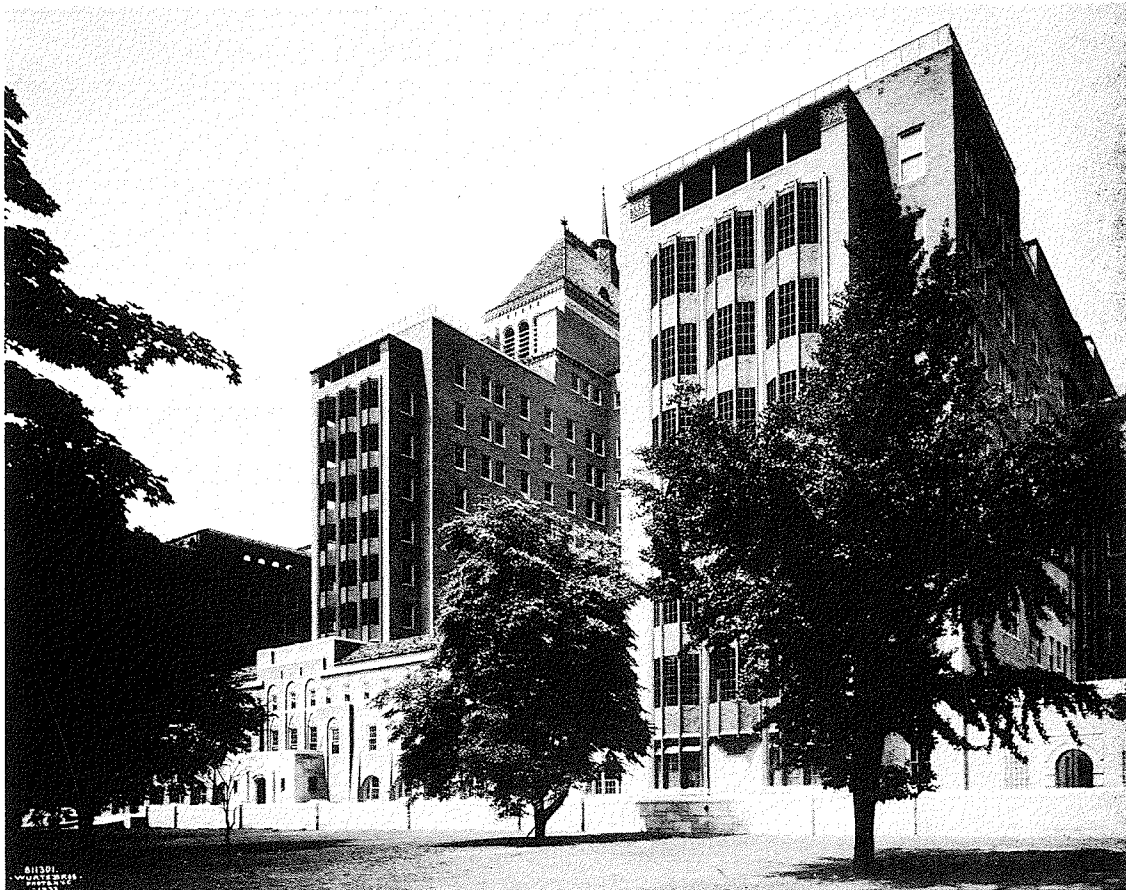

Main Hospital Building
Kings County Hospital
Brooklyn, N.Y.

GEORGE F. DRISCOLL COMPANY
BUILDING CONSTRUCTION
548-350 UNION STREET
BROOKLYN, N. Y.

TELEPHONE, MAIN 8-3000

March 4, 1942

Chief of Engineers
War Department
Washington, D. C.

Dear Sir:

This letter is written to you at the request of Leroy P. Ward, Inc., Architects, of 509 Madison Avenue, New York City.

We were the General Contractors for the construction of Kings County Hospital Nurses Homes, in Brooklyn, New York, for which Leroy P. Ward, Inc., were the Architects. Our knowledge of the ability of this concern has been gained through working on this particular job.

As Contractors, we can state that the plans, details and specifications for the work were exceptionally complete, clear and concise, and that practically no questions of interpretation arose during the construction. In addition to this, the details furnished by the Architect enabled us to carry on the work with a minimum of delay. The cooperation of the Architects' office was available at all times and both Mr. Ward and Mr. Kerrigan were on their job in every sense of the word.

We believe that this firm merits consideration in the present emergency.

Yours very truly,
GEORGE F. DRISCOLL COMPANY

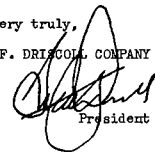
President

FJD:MC

MEMBERS OF BUILDING TRADES EMPLOYERS ASSOCIATION



LETTERS

OF

RECOMMENDATION

FROM CLIENTS

THE AMERICAN INSTITUTE OF ARCHITECTS ARCHIVES. For information or study purposes only. Not to be recycled, quoted, or published without written permission from the AIA Archives, 1735 New York Ave. NW, Washington, DC 20006

CAULDWELL-WINGATE COMPANY

BUILDERS

101 PARK AVENUE
NEW YORK, N. Y.

March 4, 1942.

TO WHOM IT MAY CONCERN:

It has been our pleasure to be the General Contractors for the construction of the Kenwood Apartments, an apartment house at Great Neck, Long Island, New York, and the private residence for Mr. Lee Kohns, at Kings Point, Long Island, New York; Mr. Leroy P. Ward of 509 Madison Avenue, New York City, having been the architect for both projects, each of these projects running approximately one million dollars.

We have had a most favorable experience with Mr. Ward insofar as capability, cooperation and execution is concerned. We may say that in all our experience we have not had a more complete set of plans and specifications than those prepared by Mr. Ward on the above noted projects. There was also reflected in our dealings with Mr. Ward's staff, an eagerness for cooperation with the General Contractor, with the result that both projects were completed within the specified time in the contracts.

We do not hesitate to recommend Mr. Ward and his organization to anyone who desires to avail himself of his talents.

Very truly yours,
CAULDWELL-WINGATE COMPANY

By 
I. L. GELDER, President

ILG:S



JOHN GRIMLEY, M. D.
DEPUTY COMMISSIONER

DEPARTMENT OF HOSPITALS
CITY OF NEW YORK
182 WORTH STREET, MANHATTAN

SR-43

March 3, 1942.

Chief of Engineers,
United States Army,
War Department,
Washington, D. C.

Dear Sir:

Mr. Leroy P. Ward has requested that I present to you my knowledge of his attainments relative to architecture and engineering. This knowledge is based on association with Mr. Ward during the course of construction of a number of buildings for the Department of Hospitals, City of New York. These projects were as follows:

Main Hospital Building, Nurses' Home and Training School, Power Plant, Additions to the Male Staff Building and Laundry Building, all at Kings County Hospital, and the Bakery Building on Welfare Island.

The total cost of these projects was in the neighborhood of \$10,000,000.

As Deputy Commissioner in charge of engineering in the Department of Hospitals it was my duty to supervise the drawing of all plans and specifications and the construction of these several buildings. I found Mr. Ward a man of absolute integrity, thoroughly capable and willing at all times to make any and every adjustment required, and these, you will appreciate, were many.

Cheerfully, therefore, do I recommend him to your good graces, and I am certain that any assignment will be carried to a complete and satisfactory fulfillment.

Very truly yours,

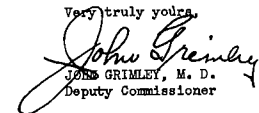
JOHN GRIMLEY, M. D.
Deputy Commissioner

JG:MEM