

RECEIVED

IMPORTANT NOTE—If you reside or have your principal office in the localities of a Chapter or Chapters of The Institute which are opposed to the "Architects' Roster" or the "Register of Architects Qualified for Federal Public Works", do not answer or fill out the questionnaire.

CITY OF Miami

4-4-43

SEP 23 1946

STATE OF Florida

EDMUND R. PURVES DATE Sept., 21, 1946

QUESTIONNAIRE FOR ARCHITECTS' ROSTER AND/OR REGISTER OF ARCHITECTS QUALIFIED FOR FEDERAL PUBLIC WORKS

TYPING IS MANDATORY. PARTNERSHIPS SHOULD MAKE A JOINT RETURN ONLY. Pink copy is to be retained by the author; other copies to be mailed to The American Institute of Architects, 1741 New York Avenue, N. W., Washington 6, D. C.

- 1. (a) FIRM (individual or partnership) Edwin T. Reeder AIA, Architect.
(b) FORMER FIRM, if any Robert L. Weed and Edwin T. Reeder, Architects.
2. BUSINESS ADDRESS 2425 Biscayne Blvd, Miami, Fla.
3. YEAR ESTABLISHED 1941

Table with 2 columns: Name of Principal, Name of Principal. Row 1: Edwin T. Reeder, Everett M. Eignus

Furnish data complete, but keep to essentials. Describe each member of firm individually; if more than two, append extra sheets.

- (a) Date of Birth Dec. 14, 1908 / May 15, 1906
(b) Education Univ. of Illinois B.S. in Architecture / Univ. of Texas Bachelor of Architecture

- (c) Experience Prior to Own Practice (Give architect or architectural firm affiliations, positions held, and approximate dates of employment.)
Robert Law Weed, Arch't., Inc., Draftsman. 1934 - 1936
Robert Law Weed, Arch't Inc., Vice President. 1936 - 1939
Weed & Reeder - Partner. 1939 - 1941
War - Seabees.
Edwin T. Reeder, Arch't., Partner. 1946 -

- (d) Commenced Practice 1936 / 1936

- (e) Number of Years a Principal 8 / 2

THE AMERICAN INSTITUTE OF ARCHITECTS ARCHIVES For information or study purposes only. Not to be recycled, quoted, or published without written permission from the AIA Archives, 1735 New York Ave. NW, Washington, DC 20006

(f) **Architectural Licenses**

(Give State, Number and Year Issued.)

Florida - #1152 - 6/17/37 None

(g) **Professional Societies and Offices Held**

AIA None

(h) **Service in World Wars I and II.** (Append data if desired.)

World War 2 World War 2
Service with Seabees 1942 U.S. Navy 1942-1945
to 1945. 19th Naval Const., Reg't.,
75th Naval Const'r. Batt., 3rd N.C.
Brig., New Guinea, Biak, Australia,
Philippines.

(i) **Civic Activities**

Miami Lion's Club

5. **CONSULTANTS USUALLY EMPLOYED:**

(If a member of your staff, so state)

(a) **STRUCTURAL ENGINEERS**

Name of Firm or Individual Richard A. Belsham
Business Address 3500 Main Highway, Miami, Fla.

(b) **HEATING & VENTILATING ENGINEERS**

Name of Firm or Individual Maurice Connell & Associates
Business Address Langford Bldg.

(c) **ELECTRICAL ENGINEERS**

Name of Firm or Individual Richard A. Belsham
Business Address 3500 Main Highway, Miami, Fla.

(d) **PLUMBING OR SANITARY ENGINEERS**

Name of Firm or Individual
Business Address

(e) **LANDSCAPE ARCHITECTS**

Name of Firm or Individual Fred Stresau.
Business Address Fort Lauderdale, Fla.

6. OTHER REMARKS RE QUALIFICATIONS:

(Append extra sheet if necessary)

.....

7. SUMMARY OF PROJECT COSTS:

	Largest Single Job	All Jobs Valuation	Annual Average
Work Completed 1930-1940	\$ 1,500,000	\$ 25,000,000	\$ 2,500,000
Work Completed 1941-1946	WAR	-----	-----
Current Work under construction or working drawings authorized	15,000,000	20,000,000	-----

8. REPRESENTATIVE WORK FOR WHICH YOU WERE ARCHITECT OR WERE ASSOCIATED WITH OTHERS:

(a) Three Projects Not Exceeding Cost of \$300,000:

Name of Project	Cost	Location	Owner
Dade Blvd., Fire Sta.	80,000	Miami Beach	City Miami Beach
Burdines, Lincoln Rd.	200,000	" "	Mr. Jorge Sanchez
Bldg., Shops Bldg.	225,000	Miami	Bessemer Properties

(b) Three Projects Costing From \$300,000 to \$1,000,000:

Name of Project	Cost	Location	Owner
Beach Theater	450,000	Miami Beach, Fla.	Paramount Enterprises
Paramount Theater	300,000	Miami, Fla.	" "

(c) Three Projects Costing Over \$1,000,000:

Name of Project	Cost	Location	Owner
Hollywood Jockey Club	1,500,000	Hollywood, Fla.	J.C. Horning
Intercontinent Aircraft	1,800,000	Miami, Fla.	W'm., Pauley
Liberty City (Housing)	1,200,000	" "	F. H. A.

Many Naval Projects overseas were planned and built by this Applicant, the largest being Naval Supply Depot, Samar. Estimated cost \$40,000,000. As Executive Officer of the 75th N.C.B. was responsible for Const'r., of approx., 50% of this.

9. PHOTOGRAPHS/PHOTOSTATS:

The author submits herewith photographs or photostats (size 8" x 10") of several buildings for which he has been the Architect, as follows: (N.C.A.R.B. presentation acceptable.)

.....
.....
.....
.....

10. COLLABORATION WITH JUNIOR ARCHITECTS:

(a) If an established individual or firm, are you willing to collaborate with other firms or individuals which would permit junior architects to qualify and help further their professional careers?

Yes

(b) If in private practice at this time, name associates (if additional architects are to be added to your organization) for the purpose of qualifying:

George A. Coffin, Arch't.

(c) If not in private practice at this time, name established architect or firm with whom you have agreed to collaborate, for the purpose of qualifying:

11.(a) I/We wish to be } included in the Architects' Roster
do not wish to be }

(b) I/We would like to be } considered for the Register of Architects Qualified for Federal Public Works
do not wish to be }

I/We hereby certify that the above is a true statement of facts.

Name of Firm or Individual Edwin T. Reeder, AIA, Architect

Signed by all Principals: Edwin T. Reeder
Everett M. Eignus

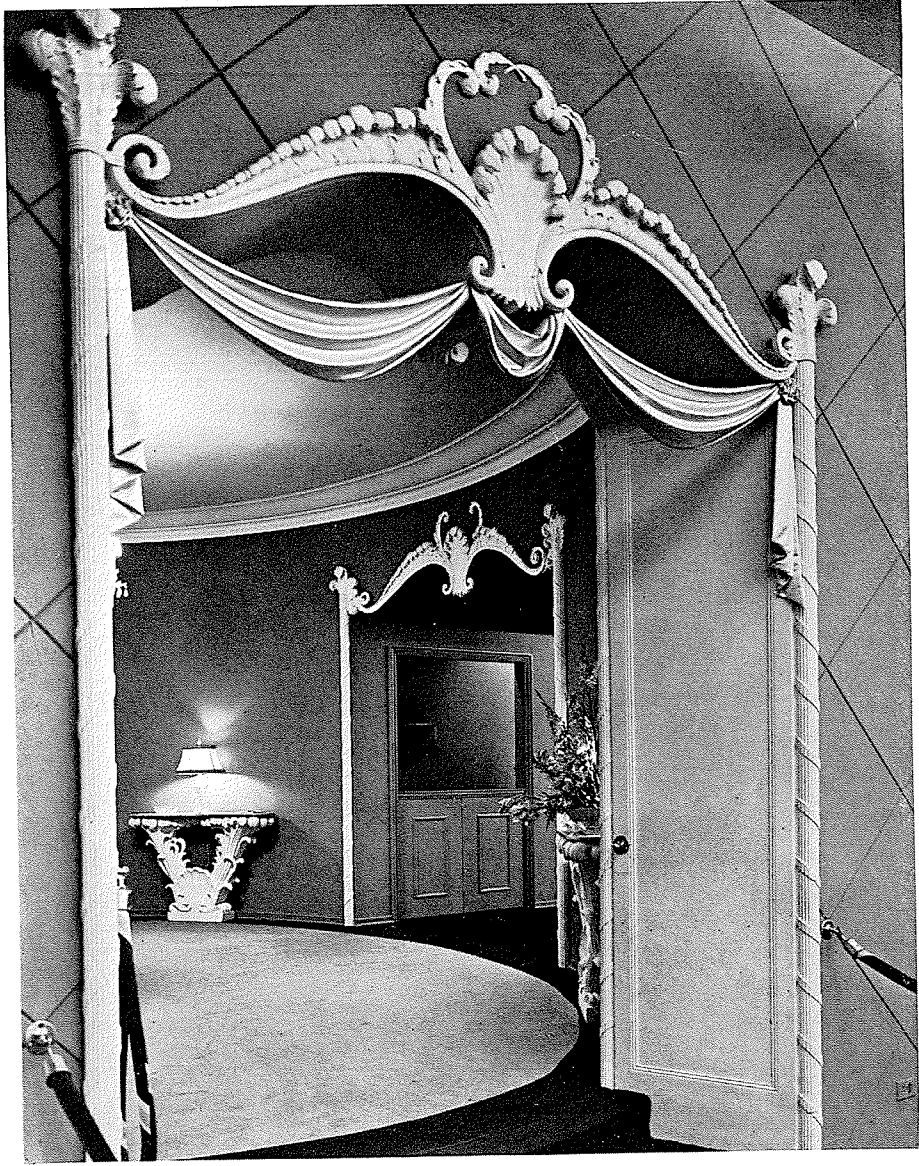

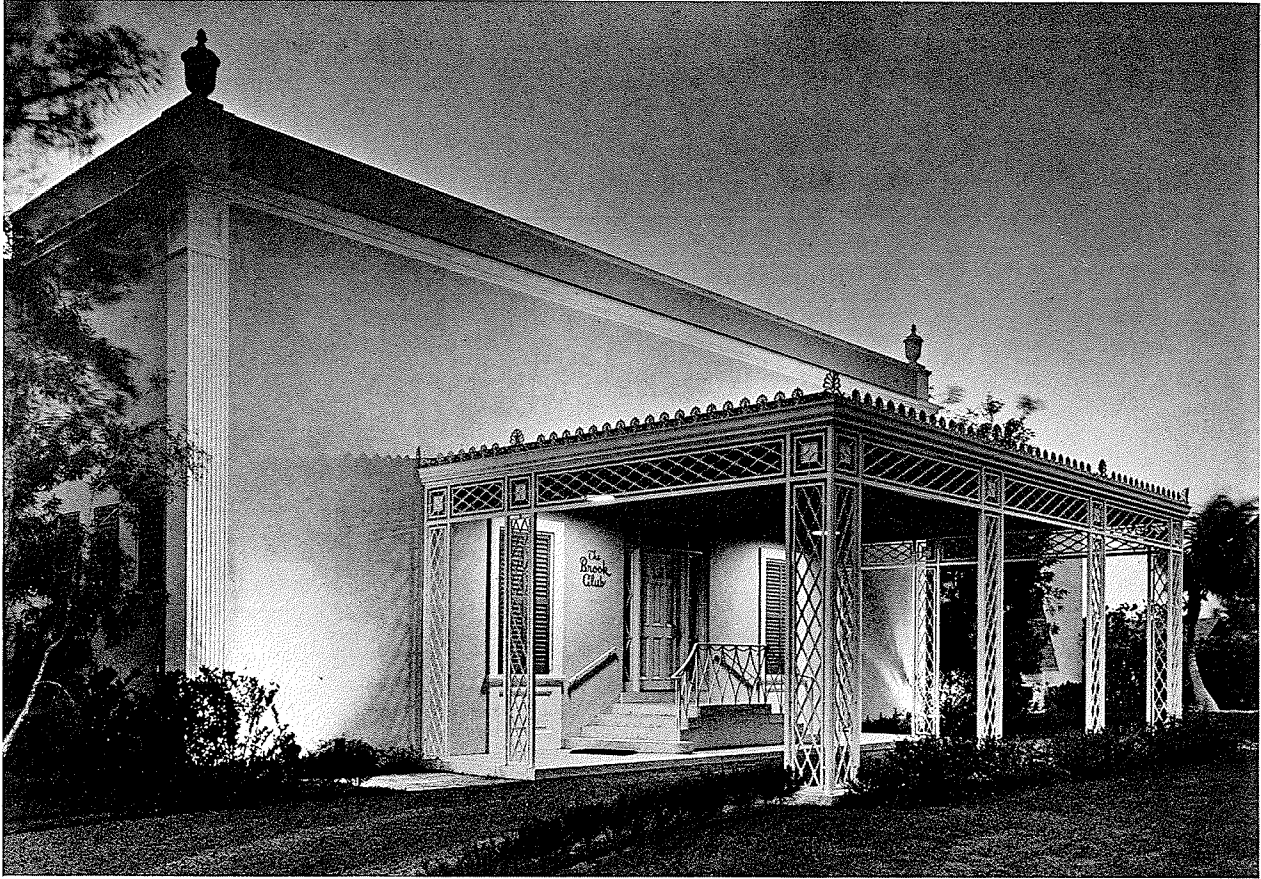

THE BROOK CLUB, MIAMI BEACH, FLORIDA



LOBBY — PHOTOMURALS

PARAMOUNT THEATRE, MIAMI, FLORIDA

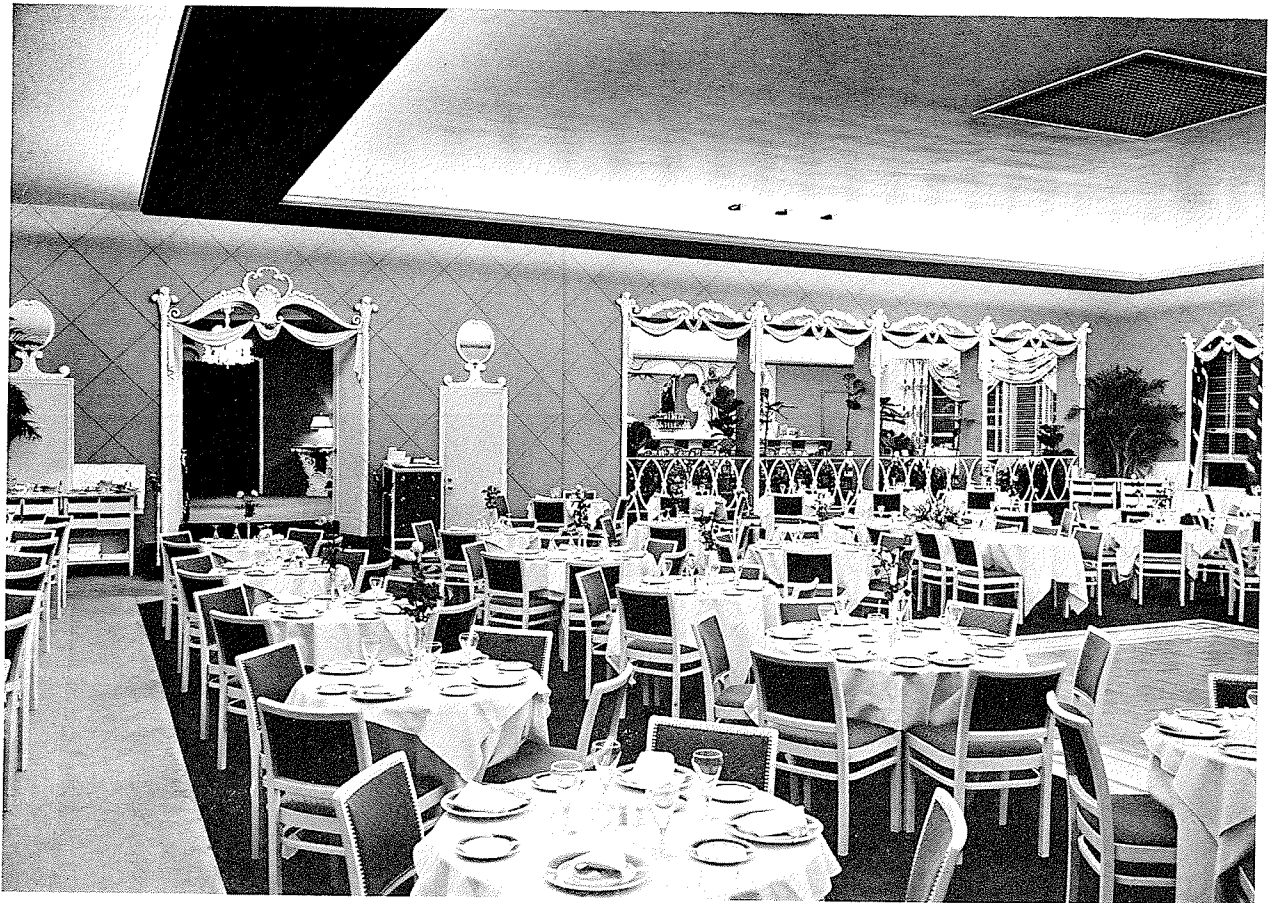

DINING ROOM

THE BROOK CLUB, MIAMI BEACH, FLORIDA

THE AMERICAN INSTITUTE OF ARCHITECTS ARCHIVES. For information or study purposes only. Not to be re-published or published without written permission from the AIA Archives, 1735 New York Ave. NW, Washington, DC 20006

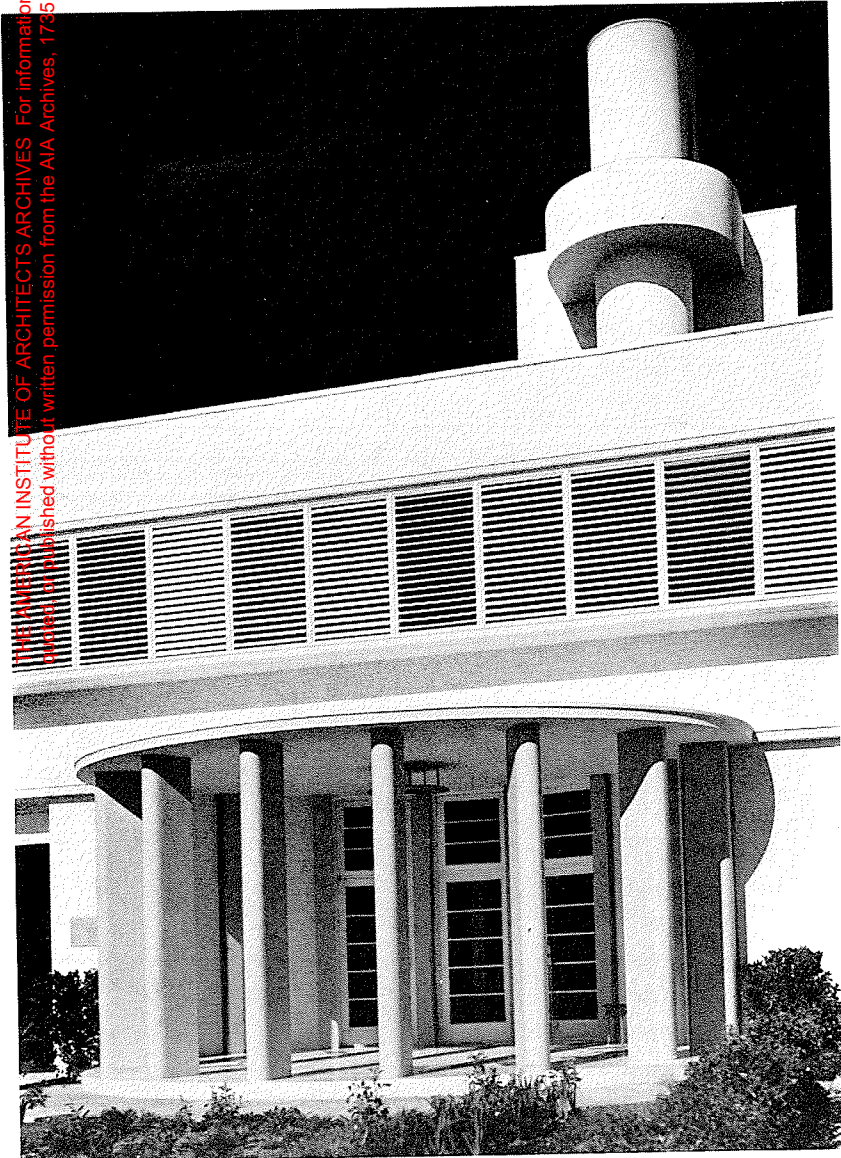

DADE BOULEVARD FIRE STATION
MIAMI BEACH, FLORIDA

THE AMERICAN INSTITUTE OF ARCHITECTS ARCHIVES. For information or study purposes only. Not to be re-copied, quoted, or published without written permission. 1700 M Street, N.W., Washington, DC 20036

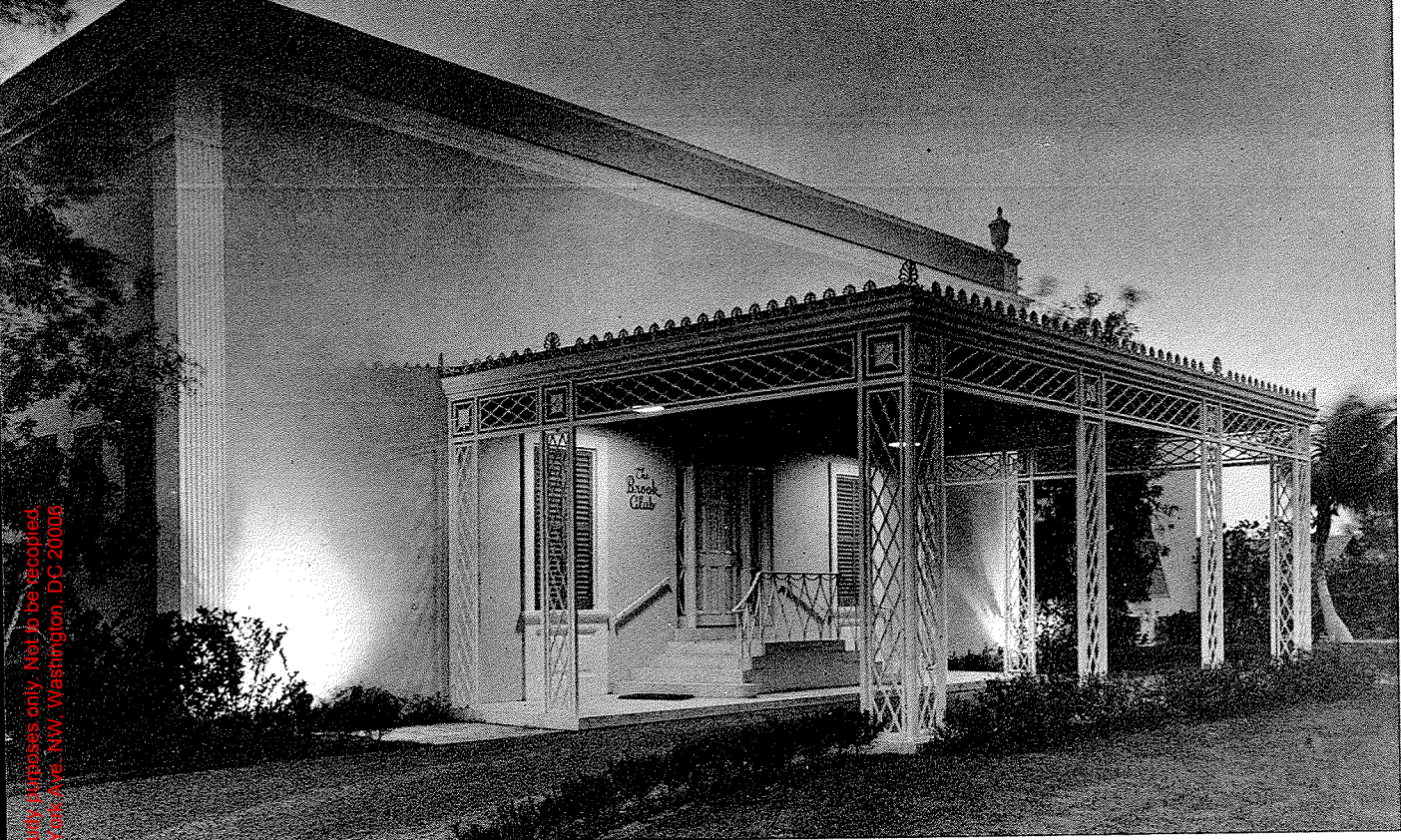

THE BROOK CLUB, SURFSIDE, FLORIDA

ROBERT LAW WEED AND EDWIN T. REEDER, ARCHITECTS

MAURICE H. CONNELL & ASSOCIATES, MECHANICAL ENGINEERS
 RICHARD A. BELSHAM, STRUCTURAL ENGINEER

- Builders' Supplies — Norman Graves Co.
- Harry Keystone — Keystone Art Corp.
- Reinforcing Steel and Miscellaneous Iron — Paul E. Shippe.
- Lumber — Re-Nu-Art Lumber Yards, Inc.
- Millwork — Gate City Sash & Door Co.
- Mirrors — Pittsburgh Plate Glass Co.
- Hardware — Re-Nu-Art Lumber Yards, Inc.
- Wall Paneling, Celotex — Aufford-Kelley Co.
- Plaster and Rocklath — United States Gypsum Co.
- Paint — The Glidden Co.
- Electric Wiring — Wagner Electric Co.
- Lighting Fixtures — Lightmakers, Inc.
- Venetian Blinds — Sistrunk Inc.
- Landscape Construction — Exotic Gardens, Inc.
- Cooling by "Coolair" — Harry C. Higgins, Agent.
- Furniture — Hirsch-Fauth, Inc.
- Painting — Touby Painting Co.
- Waterproofing — See Manufacturing Co.
- Exterior Paint — See Manufacturing Co.



69th STREET FIRE STATION, MIAMI BEACH MUNICIPAL PROJECT, MIAMI BEACH, FLORIDA

- Glazed Structural Tile — Aufford-Kelley Co.
- Lighting Fixtures — Lightmakers, Inc.
- Waterproofing — See Manufacturing Co.
- Exterior Paint — See Manufacturing Co.
- Concrete Piles — Geo. E. Bunnell, Inc.



DADE BOULEVARD FIRE STATION, P.W.A. PROJECT
MIAMI BEACH, FLORIDA

MAURICE H. CONNELL & ASSOCIATES
MECHANICAL ENGINEERS

GENERAL CONTRACTOR — C. F. WHEELER CO.
Concrete — Maule Industries.
Polished Keystone Mantels — John B. Orr, Inc.
Millwork — A. H. Ramsey & Sons, Inc.
Glass and Glazing and Glass Blocks — Pittsburgh Plate Glass Co.
Plumbing Fixtures — Crane Co.
Tile and Terrazzo Work — Venetian Art Marble & Terrazzo Co.
Electric Wiring — Wagner Electric Co.
Lighting Fixtures — Lightmakers Inc.
Venetian Blinds — Southern Venetian Blind Co.
Foundation Piling — Reed Construction Corp.
Jalousies — Pro-Tect-U Awning Shutter Co.
Special Doors, Fire Truck Opening — Aufford Kelley Co.
Waterproofing — See Manufacturing Co.
Exterior Paint — See Manufacturing Co.

GENERAL CONTRACTOR — C. F. WHEELER CO.
Building Material — Maule Industries.
Structural Steel — Paul E. Shipe.
Lumber — Connell-MacVicar, Inc.
Millwork — A. H. Ramsey & Sons, Inc.
Glass Store Front — Pittsburgh Plate Glass Co.
Hardware — Railey-Miam, Inc.
Plaster and Rocklath — United States Gypsum Co.
Tile and Marble —
Venetian Art Marble & Terrazzo Co.
Electric Wiring — Wagner Electric Co.
Lighting Fixtures — Lightmakers, Inc.
Venetian Blinds — Southern Venetian Blind Co.
Jalousies — Pro-Tect-U Awning Shutter Co.
Waterproofing — See Manufacturing Co.
Exterior Paint — See Manufacturing Co.
Painting — Touby Painting Co.



ROBERT LAW WEED
AND
EDWIN T. REEDER
ARCHITECTS

RICHARD A. BELSHAM
STRUCTURAL ENGINEER

SHORELAND ARCADE STORE BUILDING
MIAMI, FLORIDA

RESIDENCE OF MR. AND MRS. NELSON BOICE
SUNSET ISLANDS, MIAMI BEACH, FLORIDA

GENERAL CONTRACTOR — BOICE & STOW
Florida Portland Cement — Florida Portland Cement Co.
Steel — Maule Industries.
Clay Brick — Dunan Brick Yards, Inc.
Lumber — Connell-MacVicar, Inc.
Millwork — A. H. Ramsey & Sons, Inc.
Plumbing Supplies — Peninsular Supply Co.
Painting — V. J. Hoecherl.
Lighting Fixtures — Lightmakers Inc.
Venetian Blinds — Southern Venetian Blind Co.
Landscape Construction and Lawn Irrigation — Exotic Gardens, Inc.
Slate Floors — Natural Slate Products Co.
Cooling by "Coolair" — Harry C. Higgins, Agent.
Survey — Zurwelle-Whittaker, Inc.
Flooring — D. E. Linardy Flooring Co.
Paint — Sunny South Paint Co.
Waterproofing — See Manufacturing Co.
Exterior Paint — See Manufacturing Co.
Concrete Piles — Geo. E. Bunnell, Inc.

