

IMPORTANT NOTE—If you reside or have your principal office in the localities of a Chapter or Chapters of The Institute which are opposed to the "Architects' Roster" or the "Register of Architects Qualified for Federal Public Works", do not answer or fill out the questionnaire.

CITY OF Washington, D. C.

STATE OF _____

DATE May 15, 1946

*Wash. D.C.
dept.*

QUESTIONNAIRE FOR ARCHITECTS' ROSTER AND/OR REGISTER OF ARCHITECTS QUALIFIED FOR FEDERAL PUBLIC WORKS

TYPING IS MANDATORY. PARTNERSHIPS SHOULD MAKE A JOINT RETURN ONLY.
Pink copy is to be retained by the author; other copies to be mailed to The American Institute of Architects, 1741 New York Avenue, N. W., Washington 6, D. C.

1. (a) **FIRM** (~~individual or~~ partnership) PORTER AND LOCKIE
- (b) **FORMER FIRM**, if any NONE
2. **BUSINESS ADDRESS** 418 Metropolitan Bank Building
3. **YEAR ESTABLISHED** 1922

4. PERSONAL HISTORIES OF PRINCIPALS	Name of Principal	Name of Principal
	<u>Irwin S. Porter</u>	<u>Joseph A. Lockie</u>

Furnish data complete, but keep to essentials. Describe each member of firm individually; if more than two, append extra sheets.

- (a) **Date of Birth** October 14, 1888. November 27, 1881
- (b) **Education** Public Schools of Wash.D.C. George Washington University Public Schools of Camden, Me. George Washington University

- (c) **Experience Prior to Own Practice**
(Give architect or architectural firm affiliations, positions held, and approximate dates of employment.)
- | | |
|---|---|
| <u>1907-12 Draftsman -Hornblower & Marshall</u> | <u>1902-04 Draftsman -</u> |
| <u>1912-22 Manager-Waddy B. Wood</u> | <u>Office F. B. Pile</u> |
| <u>1922 to present -Private Practice in Washington, D. C.</u> | <u>1904-1907 - Draftsman - Wood, Donn & Deming.</u> |
| | <u>1904-14 - Draftsman -Thomas Mullett.</u> |
| | <u>1914-22 - Draftsman - Waddy B. Wood</u> |
| | <u>1922 to present - Private Practice.</u> |

- (d) **Commenced Practice** 1922 1922

- (e) **Number of Years a Principal** 1922 to present time (24 years) 1922 to present time (24 years)

(f) Architectural Licenses

(Give State, Number and Year Issued.)

Washington, D. C. (50) 1925
Maryland (194-R) 1936
Pennsylvania (864-C) 1924
Virginia (492) 1942
North Carolina 1924

Washington, D. C. (51) 1925
Maryland (251-R) 1936
Virginia (493) 1942
National Council of Regis-
tration Board in Chicago. (59)
1936

(g) Professional Societies and Offices Held

American Institute Architects
Wash., Chapter, of A.I.A.
(Past President)

American Institute of Architects
Washington Chapter of A.I.A.

Board of Examiner and Reg. of Architects, D. C.

(h) Service in World Wars I and II. (Append data if desired.)

.....
.....
.....
.....
.....

(i) Civic Activities

Board of Trade
Washington Building Congress
Board of Examiners (Arch'ts)
Board - Columbia Hospital

Children's Hospital Bldg. Fund
Washington Board of Trade
Rotary

5. CONSULTANTS USUALLY EMPLOYED:

(If a member of your staff, so state)

(a) STRUCTURAL ENGINEERS

Name of Firm or Individual Marshall and Gongwer
Business Address 1147 Connecticut Avenue

(b) HEATING & VENTILATING ENGINEERS

Name of Firm or Individual Wm. K. Karsunky
Business Address 2011 K Street, N.W.

(c) ELECTRICAL ENGINEERS

Name of Firm or Individual Wm. K. Karsunky
Business Address 2011 K Street, N.W.

(d) PLUMBING OR SANITARY ENGINEERS

Name of Firm or Individual Wm. K. Karsunky
Business Address 2011 K Street, N. W.

(e) LANDSCAPE ARCHITECTS

Name of Firm or Individual
Business Address

6. OTHER REMARKS RE QUALIFICATIONS:

(Append extra sheet if necessary)

.....

7. SUMMARY OF PROJECT COSTS:

	Largest Single Job	All Jobs Valuation	Annual Average
Work Completed 1930-1940	\$750,000	\$8,567,500	\$800,000
Work Completed 1941-1946	\$4,500,000	\$15,862,549	\$3,172,500
Current Work under construction or working drawings authorized	1,250,000	1,743,000	

8. REPRESENTATIVE WORK FOR WHICH YOU WERE ARCHITECT OR WERE ASSOCIATED WITH OTHERS:

(a) **Three Projects Not Exceeding Cost of \$300,000:**

Name of Project	Cost	Location	Owner
Star Parking Plaza	\$150,000	11th & E. Sts.	Evening Star
Office Building	\$158,000	Wash., D.C.	U. S. News
Institution	\$240,000	Wash., D. C.	Trs. Y.W.C.H.

(b) **Three Projects Costing From \$300,000 to \$1,000,000:**

Name of Project	Cost	Location	Owner
Institution	\$750,000	Wash., D. C.	Brookings Institution
Office Bldg.	450,000	Wash., D.C.	Wm. H. Walker
Scottish Rite Tem.	500,000	Wash., D.C.	Trustees S.R.T.

(c) **Three Projects Costing Over \$1,000,000:**

Name of Project	Cost	Location	Owner
Army Map Ser. Bldg.	4,500,000	Fort Sumner, Md.	U.S. Govern'mt
Department Store	1,250,000	Wash., D. C.	Julius Garfinckel Co
Map Reproduction Bg.	1,250,000	Dalecarlia, Md.	U.S. Government

9. PHOTOGRAPHS/PHOTOSTATS:

The author submits herewith photographs or photostats (size 8" x 10") of several buildings for which he has been the Architect, as follows: (N.C.A.R.B. presentation acceptable.)

Photographs attached to original copy.

10. COLLABORATION WITH JUNIOR ARCHITECTS:

(a) If an established individual or firm, are you willing to collaborate with other firms or individuals which would permit junior architects to qualify and help further their professional careers?

(b) If in private practice at this time, name associates (if additional architects are to be added to your organization) for the purpose of qualifying:

(c) If **not** in private practice at this time, name established architect or firm with whom you have agreed to collaborate, for the purpose of qualifying:

11.(a) I/We wish to be } included in the **Architects' Roster**
do not wish to be }

(b) I/We would like to be } considered for the **Register of Architects Qualified for Federal Public Works**
do not wish to be }

I/We hereby certify that the above is a true statement of facts.

Name of Firm or Individual

Signed by all Principals:

Porter and Lockie
William J. Porter
Joseph A. Lockie

THE AMERICAN INSTITUTE OF ARCHITECTS ARCHIVES For information or study purposes only. Not to be recycled, quoted, or published without written permission from the AIA Archives, 1735 New York Ave. NW, Washington, DC 20006



*Sacred Rite Temple.
Porter & Locke
Leon Chatelet, associated.*

THE AMERICAN INSTITUTE OF ARCHITECTS ARCHIVES For information or study purposes only. Not to be recycled, quoted, or published without written permission from the AIA Archives, 1735 New York Ave. NW, Washington, DC 20006



*Wallace Doolittle
Oster & Locke
Archts.*

THE AMERICAN INSTITUTE OF ARCHITECTS ARCHIVES For information or study purposes only. Not to be recycled, quoted, or published without written permission from the AIA Archives, 1735 New York Ave. NW, Washington, DC 20006



*Erving Star Cheung Chaga
Partner & Associate
Architects*



TOWER BUILDING - WASH. D. C.
COST \$1,000,000 - OWNER - BROWNLEY ESTATE

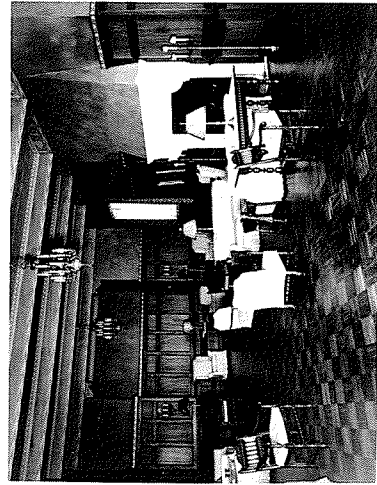

INTERIOR VIEW OF LOUNGE - DEERING - INSTITUTION

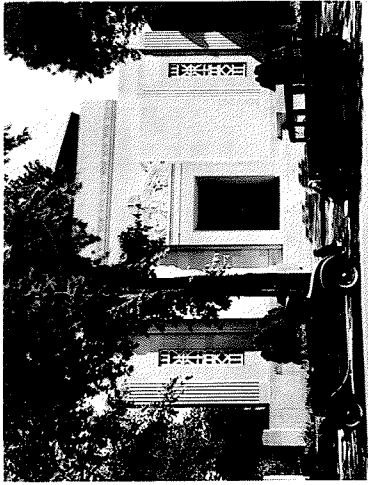

CHURCH OF THE EPIPHANY - WASH. D. C.
COST \$1,000,000 - OWNER - GROUP OF THE REFORMATION



DEERING - INSTITUTION - WASH. D. C.
COST \$2,000,000 - OWNER - DEERING INSTITUTION
DR. J. H. THOMAS - COMMISSIONER

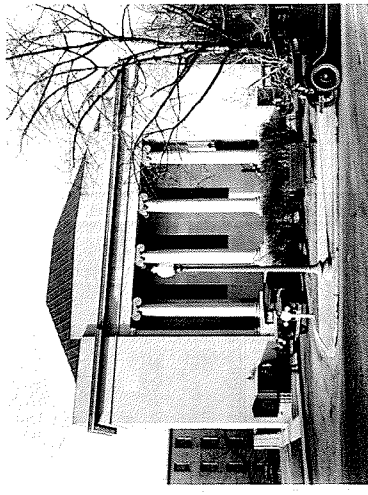

FRANCIS A. DRAYK M.E. CHURCH (ZIGOTHE) - WASH. D. C.
COST \$1,000,000 - OWNER - FRANCIS A. DRAYK M.E. CHURCH

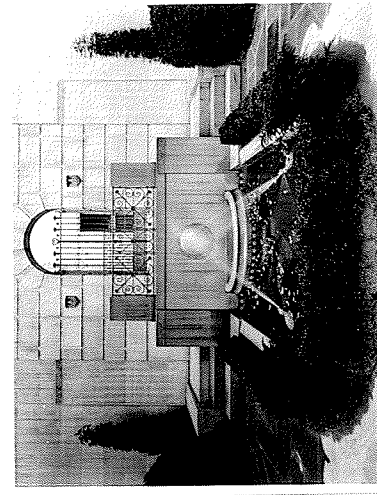

VIEW OF COURTYARD - DEERING - INSTITUTION
PART OF EXAMINATION - EXHIBIT OF
George D. Deering
Joseph H. Thomas



RESIDENCE . . . CHEVY CHASE, MARYLAND.
Co./T \$40,000 . . . OWNER . . . N. MOUNTFORD

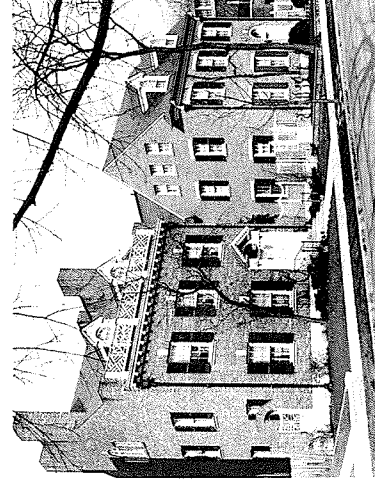

RESIDENCES . . . WASH. D. C.
Co./T \$20,000 EACH . . . OWNER . . . SAMUEL DEACIN &
R. WILMER BOLLING



THE YOUNG WOMAN'S CHRISTIAN HOME . . . WASH. D. C.
Co./T \$22,000 . . . OWNER . . . Y. W. C. F.



CANDY STORE & FACTORY . . . WASH. D. C.
Co./T \$120,000 . . . OWNER . . . BROWNLEY ESTATE



IRON FOUNDRY . . . WASH. D. C.
Co./T \$70,000 . . . OWNER . . . A. F. JOHNS IRON WORKS

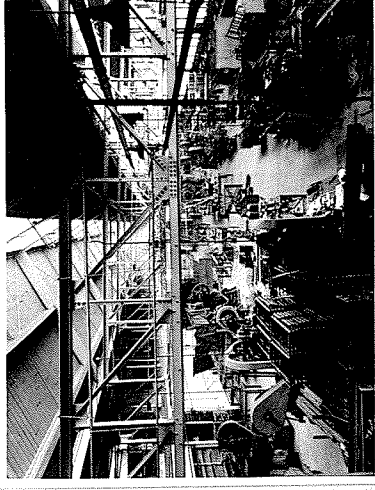

IRON FOUNDRY . . . INTERIOR OF WORK . . .
PART OF EXAMINATION EXHIBIT OF . . .
James M. H. H. H.