

**IMPORTANT NOTE**—If you reside or have your principal office in the localities of a Chapter or Chapters of The Institute which are opposed to the "Architects' Roster" or the "Register of Architects Qualified for Federal Public Works", do not answer or fill out the questionnaire.

CITY OF Wichita ✓

STATE OF Kansas

DATE 6-20-46

## QUESTIONNAIRE FOR ARCHITECTS' ROSTER AND/OR REGISTER OF ARCHITECTS QUALIFIED FOR FEDERAL PUBLIC WORKS

**TYPING IS MANDATORY. PARTNERSHIPS SHOULD MAKE A JOINT RETURN ONLY.**  
 Pink copy is to be retained by the author; other copies to be mailed to The American Institute of Architects, 1741 New York Avenue, N. W., Washington 6, D. C.

**RECEIVED**

AUG 21 1946

EDMUND R. PURVES

1. (a) **FIRM** (individual or partnership) Overend & Boucher
- (b) **FORMER FIRM**, if any Schmidt, Boucher & Overend
2. **BUSINESS ADDRESS** 1002 Brown Building
3. **YEAR ESTABLISHED** June 26, 1932

4. PERSONAL HISTORIES OF PRINCIPALS	Name of Principal	Name of Principal
	<u>H. G. Overend</u>	<u>C. F. Boucher</u>

Furnish data complete, but keep to essentials. Describe each member of firm individually; if more than two, append extra sheets.

- |  |                             |
|--|-----------------------------|
| (a) <b>Date of Birth</b> <u>8-13-92</u>                | <u>6-8-90</u>               |
| (b) <b>Education</b> <u>Bradley Poly. Peoria, Ill.</u> | <u>Kansas State College</u> |
| <u>University of Ill. BS 1917</u>                      | <u>University of Ill.</u>   |
| <u>University of Ill. MS 1924</u>                      |                             |

- (c) **Experience Prior to Own Practice**  
 (Give architect or architectural firm affiliations, positions held, and approximate dates of employment.)
- |  |  |
|--|--|
| <u>Reeves &amp; Bailey, Peoria, Ill.</u>       | <u>C. W. Spencer, Champaign, Ill.</u>              |
| <u>Hewitt &amp; Emerson, Peoria, Ill.</u>      | <u>J. B. Bayard, Vincennes, Ind.</u>               |
| <u>Lorentz Schmidt &amp; Co., Wichita, Ks.</u> | <u>Lorentz Schmidt &amp; Co.,<br/>Wichita, Ks.</u> |
|  |  |
|  |  |
|  |  |
|  |  |
|  |  |
|  |  |
|  |  |

- |  |                 |
|--|-----------------|
| (d) <b>Commenced Practice</b> <u>1920</u>              | <u>1916</u>     |
| (e) <b>Number of Years a Principal</b> <u>14 years</u> | <u>20 years</u> |

*Kansas  
Chgo*

(f) **Architectural Licenses**

(Give State, Number and Year Issued.)

Colorado - 1927 #173

Colorado - 1927 #172

(g) **Professional Societies and Offices Held**

Kansas Society of Architects

Kansas Society of Architects

Wichita Society of Architects

Wichita Society of Architects

Kansas Chapt. A.I.A.

Kansas Chapt. A.I.A. ?

Past President of each.

(h) **Service in World Wars I and II.** (Append data if desired.)

Capt. Regular Army CAC

None

May 1917 to Sept. 1920

A.E.F. 71st. Heavy Art. 18 mos.

(i) **Civic Activities**

Chamber of Commerce

Downtown Wichita Kiwanis

Civic Clubs

Chamber of Commerce

Boy Scouts

Dir. Public Museum

**5. CONSULTANTS USUALLY EMPLOYED:**

(If a member of your staff, so state)

(a) **STRUCTURAL ENGINEERS**

Name of Firm or Individual G. Hartwell

Business Address Wichita, Kansas

(b) **HEATING & VENTILATING ENGINEERS**

Name of Firm or Individual Wm. Turner - H. Leverance

Business Address Wichita, Kansas

(c) **ELECTRICAL ENGINEERS**

Name of Firm or Individual Kinney & Huffine

Business Address Wichita, Kansas

(d) **PLUMBING OR SANITARY ENGINEERS**

Name of Firm or Individual Wm. Cassell

Business Address Kansas City, Missouri

(e) **LANDSCAPE ARCHITECTS**

Name of Firm or Individual Hare & Hare

Business Address Kansas City, Missouri

**6. OTHER REMARKS RE QUALIFICATIONS:**

(Append extra sheet if necessary)

We do not maintain a large office and average a volume of business of approximately \$2,000,000.00 annually, consisting mostly of schools, hospitals, churches and commercial buildings. Our work comes to the office without solicitation and our policy is one of personal service.

**7. SUMMARY OF PROJECT COSTS:**

	Largest Single Job	All Jobs Valuation	Annual Average
Work Completed 1930-1940	\$1,200,000.00	\$15,000,000.00	\$1,500,000.00
Work Completed 1941-1946	\$3,500,000.00	\$10,000,000.00	\$2,000,000.00
Current Work under construction or working drawings authorized	\$400,000.00	\$3,000,000.00	

**8. REPRESENTATIVE WORK FOR WHICH YOU WERE ARCHITECT OR WERE ASSOCIATED WITH OTHERS:**

**(a) Three Projects Not Exceeding Cost of \$300,000:**

Name of Project	Cost	Location	Owner
Kellogg School	\$145,000.00	Wichita, Kansas	Bd. of Education
Boeing Airplane Co	\$190,000.00	Wichita, Kansas	Boeing Airplane Co.
Farmers & Bankers	\$160,000.00	Wichita, Kansas	F. & B. Life Ins. Co.

**(b) Three Projects Costing From \$300,000 to \$1,000,000:**

Name of Project	Cost	Location	Owner
Allis Hotel	\$800,000.00	Wichita, Kansas	B. A. Allis
Geo. Innes Co.	\$700,000.00	Wichita, Kansas	Geo. Innes Co.
St. Joseph Hosp.	\$900,000.00	Wichita, Kansas	Sisters of St. Joseph

**(c) Three Projects Costing Over \$1,000,000:**

Name of Project	Cost	Location	Owner
Beech Aircraft Co.	\$1,500,000.00	Wichita, Kansas	Beech Aircraft
Great Bend Air Base	\$3,500,000.00	Great Bend, Kans.	U. S. Government
Community Bldgs.	\$1,110,000.00	Plainview, Kansas	F.P.H.A.

9. PHOTOGRAPHS/PHOTOSTATS:

The author submits herewith photographs or photostats (size 8" x 10") of several buildings for which he has been the Architect, as follows: (N.C.A.R.B. presentation acceptable.)

- Allis Hotel, Wichita, Kansas
- Innes Dept. Store, Wichita, Kansas
- Washington County Court House, Washington, Kansas
- Lutheran Church, Wichita, Kansas
- Lassen Hotel, Wichita, Kansas
- Winkler Residence, Wichita, Kansas

10. COLLABORATION WITH JUNIOR ARCHITECTS:

(a) If an established individual or firm, are you willing to collaborate with other firms or individuals which would permit junior architects to qualify and help further their professional careers?

Yes

(b) If in private practice at this time, name associates (if additional architects are to be added to your organization) for the purpose of qualifying:

XX

(c) If not in private practice at this time, name established architect or firm with whom you have agreed to collaborate, for the purpose of qualifying:

XX

11.(a) I/We wish to be  included in the Architects' Roster  
do not wish to be

(b) I/We would like to be  considered for the Register of Architects Qualified for Federal Public Works  
do not wish to be

I/We hereby certify that the above is a true statement of facts.

Name of Firm or Individual Overend & Boucher, Architects

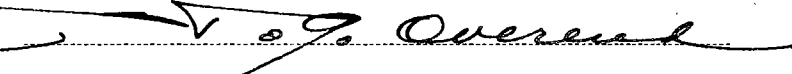
Signed by all Principals: 

H. G. Overend

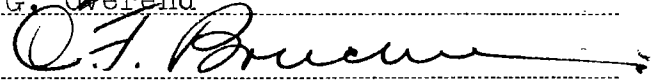

C. F. Boucher







THE AMERICAN INSTITUTE OF ARCHITECTS ARCHIVES For information or study purposes only. Not to be recycled, quoted, or published without written permission from the AIA Archives, 1735 New York Ave. NW, Washington, DC 20006



FRANK





Copyright  
1958



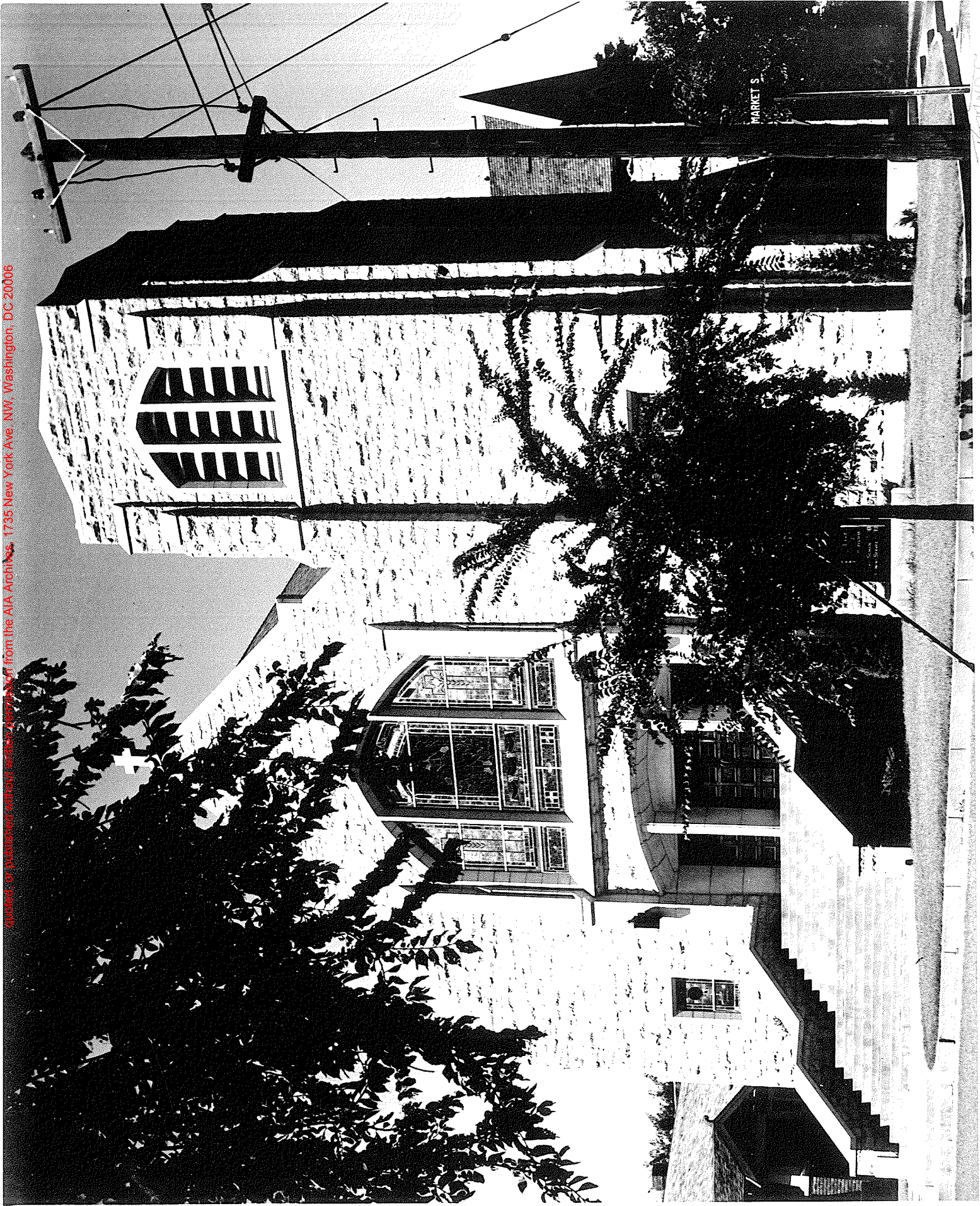



THE AMERICAN INSTITUTE OF ARCHITECTS ARCHIVES For information or study purposes only. Not to be recycled, quoted, or published without written permission from the AIA Archives, 1735 New York Ave. NW, Washington, DC 20006

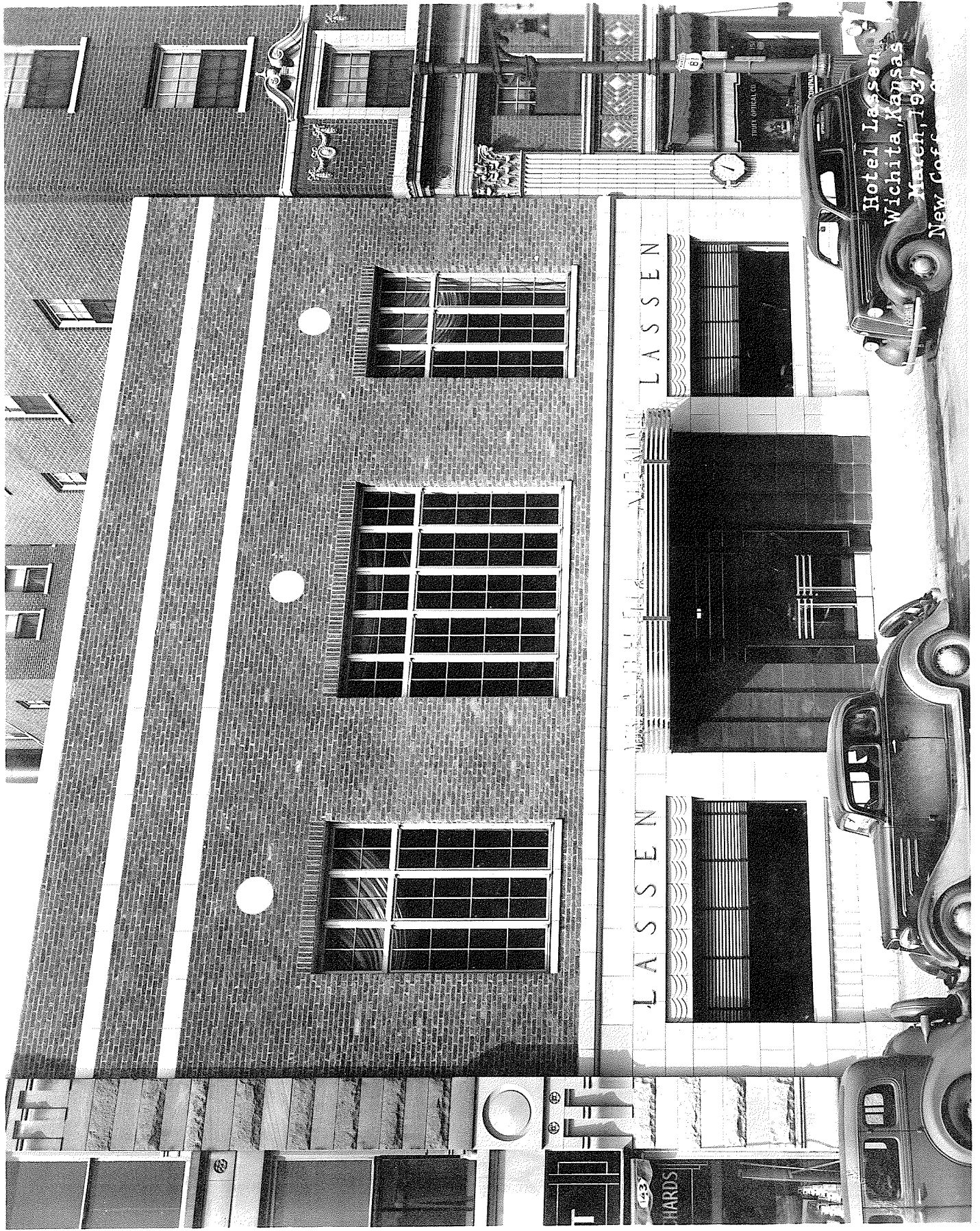



THE AMERICAN INSTITUTE OF ARCHITECTS ARCHIVES - For information or study purposes only. Not to be reprinted, quoted, or published without written permission from the AIA Archives, 1735 New York Ave. NW, Washington, DC 20006

