



STATE..... WASHINGTON.....
CITY..... SEATTLE..... COUNTY..... KING.....
DATE..... MARCH 4, 1953.....

ARCHITECTS' ROSTER QUESTIONNAIRE

TO EVERY ARCHITECT IN THE UNITED STATES AND ITS POSSESSIONS:

The Architects' Roster is maintained by The American Institute of Architects as a service to the profession as a whole and to agencies of the United States Government. Every registered architect, whether or not a member of The Institute, is eligible for inclusion in the Roster. The Institute maintains custody of the Roster, keeps it up to date and in good order for use. The Roster is available to any representative of the Government and to representatives of foreign governments in Washington. Reference may be made to The Architects' Roster in negotiations with government agencies and other interested parties. Experience with the Roster since its establishment in 1946 has shown its usefulness. Growing out of an earlier Register of architects qualified for public works, The Roster provides at The Octagon an accurate, current record of the qualifications and achievements of members of the profession. It allows a positive and helpful response to requests for factual information on architects, and in that way constitutes a service to the profession.

The American Institute of Architects assumes no responsibility for the accuracy of statements made in this Questionnaire. The obligation to maintain this record as a current description of an architectural firm rests with the firm, and supplementary record forms are available for this purpose.

PARTNERSHIPS SHOULD MAKE A JOINT RETURN ONLY.

Original and one copy to be mailed to **THE ARCHITECTS' ROSTER, The American Institute of Architects, 1735 New York Avenue, N. W., Washington 6, D. C.** One copy to be retained by the author.

1 a FIRM (Indicate whether individual, partnership or corporation.)

..... NARAMORE, BAIN, BRADY & JOHANSON, Partnership.....

b FORMER FIRM, Name if any.....

2 STREET ADDRESS..... 904 Seventh Avenue, Seattle 4, Wash. Phone Main 5435.....

3 YEAR ESTABLISHED..... October 1, 1943.....

4 PERSONAL HISTORIES OF PRINCIPALS

Furnish data complete, but keep to essentials. Describe each member of firm individually; if more than four, append extra sheets.

FLOYD A. NARAMORE
 NAME OF PRINCIPAL
a Date of Birth July 31, 1879
b Place of Birth Warren, Illinois
c Education
 2½ yrs. Univ. of Wisconsin
 3½ yrs. M.I.T. - Degree
 in Architecture - 1907

WILLIAM J. BAIN
 NAME OF PRINCIPAL
 March 27, 1896
 New Westminster, B.C., Canada
 University of Pennsylvania -1921

d Experience Prior to Own Practice

(Give architect or architectural firm affiliations, positions held, and approximate dates of employment.)

Own Practice	1912-1919 Arch. Portland Schools	1921-24 W.R.B. Wilcox, Seattle, Draftsman
	1919-1932 Arch. Seattle Schools	1924-26 Arthur Lovelace, " "
	(1923-1930 Naramore & Menke, Partner	1926-27 Johnson, Kaufman & Coate,
	(1938-1943 Naramore & Brady, Partner	Los Angeles, draftsman
		1927 to date - own practice

e Commenced Practice 1912 1927

f Number of Years a Principal 30 yrs. 26 years.

g Architectural Licenses (Give State, Number and Year issued.)

Oregon	July 19, 1919	Washington - 1921 - #L-1
Wash.	Jan. 10, 1923 #114	
Alaska	June 28, 1946 #160-A	

h Membership in Professional Societies and Offices Held FELLOW, American Institute of Arch.

FELLOW, American Institute of Architects	Past Secy. Wash. St. Chapter, AIA
Past Pres. Wash. State Chapter, AIA	Past. Pres. Wash. St. Chapter, AIA
1939-1941	Past. Member, Comm. Arch & Govt Rel. AIA
	Jury of Fellows, AIA

i Service in World Wars I and II (Append data if desired.)

World War #1

j Civic Activities

Municipal League, Seattle, Wash.	The Rotary Club, Seattle
Seattle Chamber of Commerce	Municipal League, Seattle
	Chamber of Commerce, Seattle

THE AMERICAN INSTITUTE OF ARCHITECTS ARCHIVES. For information or study purposes only. Not to be recycled, quoted, or published without written permission from the AIA Archives, 1735 New York Ave. NW, Washington, DC 20006

4 PERSONAL HISTORIES OF PRINCIPALS

Furnish data complete, but keep to essentials. Describe each member of firm individually; if more than four, append extra sheets.

CLIFTON J. BRADY

NAME OF PRINCIPAL

a Date of Birth October 16, 1894
 b Place of Birth Walker, Iowa
 c Education Iowa State College - 1917

PERRY B. JOHANSON

NAME OF PRINCIPAL

May 9, 1910
 Greeley, Colorado
 B.A. Arch. Univ. of Wash. 1934
 15-mo. travel in Europe -Scholarship
 at University of Wash. 1931

d Experience Prior to Own Practice

(Give architect or architectural firm affiliations, positions held, and approximate dates of employment.)

1919-1925 Butler & Arnold, Drafts - Inspr., Sioux City, Iowa	1936 to date - own practice
1925-1927 Supt. of Construction for a General Contractor	
1927-1931 A-E & Spec. Writer for F. A. Naramore, Seattle	
1931-33 Associate, F. A. Naramore	
1933-1938 Examiner in Charge of Arch. Prog. for State of Wash., PWA	
1938 to date own practice	

e Commenced Practice 1919 1936

f Number of Years a Principal 15 yrs. 17 years

g Architectural Licenses (Give State, Number and Year issued.)

Washington 1928 #L-90	Washington -Dec. 18, 1936 TL-202

h Membership in Professional Societies and Offices Held Past. Secy. Wash. St. Chapt. AIA

Licensed Structural & Civil Engineer State of Washington	Past. Vice Pres. " " " "
Past. Vice Pres. Wash. St. Chap. AIA	Roster of Architects -American Hosp. Assn.
Past. Pres. Wash. St. Chapter, AIA	Personal Membership-Wash. St. Hosp. Assoc.
	Member, Exec. Comm. State Hosp. Advisory Cou

i Service in World Wars I and II (Append data if desired.) Member, Seattle King County Planning Comm.

World War #1	

j Civic Activities

Municipal League of Seattle	Municipal League of Seattle
Seattle Chamber of Commerce	Seattle Chamber of Commerce

5 REMARKS CONCERNING QUALIFICATIONS OF FIRM

(This space is best used to present qualifying information such as number of employees, amount of office space, financial information and other information presumed of interest to a prospective client. Append extra sheet or use back of this form, if necessary.)

1. Office space - Have own office building - 6,000 sq. ft.
2. Personnel: At present - 40 (architects) Max. at any time 140
 " " - 70 (engineers) " " " " 115
- 3.

6 CONSULTANTS USUALLY EMPLOYED: (If a member of your staff, so state.)

a STRUCTURAL ENGINEERS

Name of Firm or Individual..... W. H. Witt Company (George Runciman)
 Business Address..... Lloyd Building, Seattle 1, Washington

b HEATING AND VENTILATING ENGINEERS

Name of Firm or Individual..... Bouillon & Griffith (Lincoln Bouillon & Herbert T. Griffith)
 Business Address..... 1411 Fourth Avenue Building, Seattle 1, Wash.

c ELECTRICAL ENGINEERS

Name of Firm or Individual..... Bouillon & Griffith
 Business Address..... 1411 Fourth Avenue Building, Seattle 1, Washington

d PLUMBING OR SANITARY ENGINEERS

Name of Firm or Individual..... Bouillon & Griffith
 Business Address..... 1411 Fourth Avenue Building, Seattle 1, Washington

e LANDSCAPE ARCHITECTS

Name of Firm or Individual..... Cash Beardsley
 Business Address..... 1510 Ravenna Blvd, Seattle, Washington

f OTHER (Civil, Foundation or Mechanical Engineers, Appraiser, Equipment Designers, Valuator, Industrial Lay-out Engineers, etc.)

Civil: E. A. Duffy, 307 Lowman Bldg., Seattle, Washington
 C. A. Pangborn, Arcade Bldg., Seattle, Washington

THE AMERICAN INSTITUTE OF ARCHITECTS ARCHIVES For information or study purposes only. Not to be recopied, quoted, or published without written permission from the AIA Archives, 1735 New York Ave. NW, Washington, DC 20006

7 REPRESENTATIVE WORK FOR WHICH YOU WERE OR ARE ARCHITECTS; OR WERE OR ARE ASSOCIATED WITH OTHERS: (In left margin, mark *—U. S. Government projects, **—projects not yet complete.)

1941	Name and type of project	Location	Date	Cost	Indicate whether as Architect or Associate Architect
*WASH. 3-1	Housing	Bremerton, Wash	1941	\$ 1,812,000	Architect
*WASH. 45043	"	"	"	726,000	"
*WASH. 45044	"	"	"	817,000	"
*WASH. 45047	"	"	"	699,000	"
*WASH. 45048	"	"	"	256,000	"
*WASH. 45071X	"	Everett, "	"	338,000	"
*WASH. 35021X	"	Oregon	"	300,000	"
*WASH. 45125	Fire Stat.	Bremerton, "	"	30,000	"
*WASH. 45133	Rec. Bldg.	"	1942	114,000	"
*WASH. 45081X	Housing	Poulsbo, "	"	1,100,000	"
*WASH. 45141	"	Bremerton, "	"	747,500	"
*WASH. 45049	Community & Com'l Bldgs	"	"	316,000	"
*WASH. 45122	Comm. Bldg.	"	"	80,000	"
*WASH. 45111	" "	"	"	25,000	"
*WASH. 45144	Housing	"	"	560,000	"
	Miscellaneous Tower & Pump	" , Seattle area	"	300,000	"
*WASH. 45112-B	Elev. Tank	Bremerton, Wash.	1943	35,500	"
*WASH. 45124	Hospital	"	"	731,000	"
*WASH. 45145	Dorm. Units	"	"	181,000	"
*WASH. 45195	Housing	Seattle, "	"	68,000	"
*WASH. 45192	"	"	"	378,000	"
*Holly Park	"	"	"	211,000	"
*WASH. 45210	"	Bremerton, "	"	1,875,000	"
*WASH. 45219	"	Seattle, "	"	148,500	"
*Manette Fire Station		Bremerton, "	"	55,000	"
*Capitol Hill Fire Station		"	"	60,000	"
*WASH. 45049-A	Housing Dock & Ferry slip	"	"	2,000,000	"
*WASH. 45049-B	Housing	"	"	5,000,000	"
*WASH. 45112	"	"	"	3,360,000	"
*WASH. 45111	"	"	"	640,000	"
	Various schools	" & vicinity	"	3,000,000	"
*ALASKA 50070-1-2	Housing	Fairbanks, Alaska	1944)		
*ALASKA 50073-4-5-	"	Anchorage, Alaska	")	1,042,000	"
*WASH. 45267	Fire Stns.	Bremerton, Wash.	"	100,000	"
*WASH. 45043	Post Office	"	"	50,000	"
*WASH. 45252	Housing	Prosser, Wash.	"	135,000	"

THE AMERICAN INSTITUTE OF ARCHITECTS ARCHIVES. For information or study purposes only. Not to be recycled, quoted, or published without written permission from the AIA Archives, 1735 New York Ave. NW, Washington, DC 20006

7 REPRESENTATIVE WORK FOR WHICH YOU WERE OR ARE ARCHITECTS; OR WERE OR ARE ASSOCIATED WITH OTHERS: (In left margin, mark *—U. S. Government projects, **—projects not yet complete.)

Name and type of project	Location	Date	Cost	Indicate whether as Architect or Associate Architect
*WASH. 45279 Housing	Pasco, Wash.	1944	350,000.	Architect
Various Schools	Bremerton, Wash.	"	100,000.	"
*U. S. Navy Gunnery School	Seattle (SandPoint)	"	40,000.	"
J.O.Q.	"	"	180,000.	"
Waves Barracks	"	"	78,000.	"
C.O.Q.	"	"	30,000.	"
Hangar	Astoria, Oregon	"	260,000.	"
Hangar	Klamath Falls "	"	300,000.	"
Overhaul Bldg	SandPoint, Seattle	"	270,000.	"
*WASH. 45299 Hospital	Kennewick, Wash.	"	350,000.	"
*WASH. 45306 Dorms.	Bremerton, Wash.	"	500,000.	"
*WASH. 45112-B Rec. Bldg.	" "	"	80,000.	"
King County Cent. Blood Bank	Seattle "	"	150,000.	"
State Penal Institutions	Sedro Woolley Monroe, Wash	"	1,000,000.	"
Seattle First Nat'l Bank	Bremerton, Wash.	1945	200,000.	"
Seattle First Nat'l Bank	Seattle, "	"	83,000.	"
A.M. Castle Whse & Off. Bldg.	" "	"	200,000.	"
Swedish Hospital Addn.	" "	"	325,000.	"
Rankin Clinic Bldg.	" "	"	100,000.	"
Broadway Clinic	" "	"	160,000.	"
Boylston Clinic	" "	"	160,000.	"
Marion Clinic	" "	"	160,000.	"
Revilla Hotel	Ketchikan, Alaska	"	200,000.	"
Revilla Theater	" "	"	1,000,000.	"
W.E. Boeing Shopping Center	Seattle, "	"	1,000,000.	"
White River Lbr. Co. Office	Enumclaw, "	"	70,000.	"
Weyerhaeuser Lbr. Co. Office	Everett, "	"	35,000.	"
Trout Lake School	Trout Lake, "	"	150,000.	"
Centralia Schools	Centralia, "	"	2,300,000.	"
*WASH. 45331-2-6-7 Housing	Bremerton, "	"	4,952,000.	"
*ALASKA 50082-84 "	Anchorage, Ala. Fairbanks, "	"	500,000.	"
Swedish Hospital Nurses Home	Seattle "	"	350,000.	"
Various Schools—Marysville,	Poulsbo Silverdale "	"	2,000,000.	"
Loyal Heights School	Seattle "	"	200,000.	"
American Legion Mem. Bldg.	" "	"	400,000.	"
West Queen Anne Fieldhouse	" "	1946	385,000.	"

THE AMERICAN INSTITUTE OF ARCHITECTS ARCHIVES For information or study purposes only. Not to be recycled, quoted, or published without written permission from the AIA Archives, 1735 New York Ave. NW, Washington, DC 20006

7 REPRESENTATIVE WORK FOR WHICH YOU WERE OR ARE ARCHITECTS; OR WERE OR ARE ASSOCIATED WITH OTHERS: (In left margin, mark *—U. S. Government projects, **—projects not yet complete.)

Name and type of project	Location	Date	Cost	Indicate whether as Architect or Associate Architect
Dr. T. W. Blake Clinic	Seattle, Wash.	1946	175,000.	Architect
R. G. Culbertson Whse & Office Bldg.	" "	"	100,000.	"
S.L.Savidge Garage	" "	"	700,000.	"
Columbia School	Wenatchee, "	"	300,000.	"
Lewis & Clark School	Wenatchee, "	"	300,000.	"
Diablo School (City Light)	Seattle, "	"	75,000.	"
Holy Rosary Convent	" "	"	170,000.	"
St. John's Convent	" "	"	112,000.	"
Veterans Hospital	" "	" -51	6,300,000.	"
Mapleleaf Church	" "	"	50,000.	"
Green Lake United Brethren Church	" "	"	60,000.	"
E. C. Hughes School Addn.	" "	"	350,000.	"
Waldo Hospital Addn.	" "	"	160,000.	"
Friends Center	" "	"	25,000.	"
Public Safety Building	Seattle "	" -51	6,500,000.	Joint Venture
U. of Wash. Medical School	" "	" -51	8,000,000.	" "
A. W. Carlson Clinic	Everett "	1947	150,000.	Architect
Lincoln School	Wenatchee, "	"	40,000.	"
Olympia School Lab.	Olympia "	"	15,000.	"
Seattle Branch of Federal Reserve Bank	Seattle "	" -52	2,500,000.	"
J.C. Boespflug Office	" "	"	35,000.	"
Blessed Sacrament School	" "	"	500,000.	"
Blessed Sacrament Convent	" "	"	35,000.	"
Loyal Heights Fieldhouse	" "	"	385,000.	"
Roosevelt School	Olympia, "	1948	600,000.	"
McKinley School	" "	"	600,000.	"
*U.S.Navy Installations	Adak, Alaska	1948-52	31,500,000.	"
Mercer Island School	Seattle, "	1948	250,000.	"
Edison Vocational "	" "	"	600,000.	"
Edison Vocational Food Lab.	" "	"	125,000.	"
Bethlehem Steel Office	" "	1949	112,000.	"
Graystone Concrete Office	" "	"	52,000.	"
Blood Bank Addition	" "	"	214,000.	"
St. John's School	" "	"	20,000.	"
State Capital & Bldgs. Earthquake Repairs	Olympia & vicinity	"	2,000,000.	"
*Headqrs Bldg.	Ft. Richardson, Ala.	"	447,000.	"
*Battalion "	" "	"	360,000.	"

THE AMERICAN INSTITUTE OF ARCHITECTS ARCHIVES For information or study purposes only. Not to be recycled, quoted, or published without written permission from the AIA Archives, 1735 New York Ave. NW, Washington, DC 20006

7 REPRESENTATIVE WORK FOR WHICH YOU WERE OR ARE ARCHITECTS; OR WERE OR ARE ASSOCIATED WITH OTHERS: (In left margin, mark *—U. S. Government projects, **—projects not yet complete.)

THE AMERICAN INSTITUTE OF ARCHITECTS ARCHIVES For information or study purposes only. Not to be recycled, quoted, or published without written permission from the AIA Archives, 1735 New York Ave. NW, Washington, DC 20006

Name and type of project	Location	Date	Cost	Indicate whether as Architect or Associate Architect
Bellingham Public Library	Bellingham, Wash.	1950	\$ 489,627.	Architect
Wenatchee Junior College	Wenatchee, "	"	44,808.	"
Dr. T. W. Blake Clinic (M-D)	Seattle, "	"	26,000.	"
Lakeview Cemetary Office	" "	"	23,000.	"
Seaside Improve. Store	" "	"	26,000.	"
Dr. Byron Ward Clinic	" "	"	15,000.	"
Washington Veneer Office	Olympia, Wash.	"	250,000.	"
* Ladd A.F.B. Hospital	Fairbanks, Alaska	" - 52	5,350,000.	"
* " Batt. Headq. & Supply	" "	"	240,000.	"
* Eielson AFB, Batt & Supply	Anchorage, "	"	240,000.	"
(Composite	" "	"		
* E. Ft. Richardson Admin. Bldg.	" "	"	2,573,000.	"
(E.M. Barracks & Mess	" "	"		
* Fairchild AFB	Fairchild, Wash.	1951	1,403,826.	"
* Larson AFB (E.M. Barr & Mess	Spokane, Wash	"	3,600,000.	"
* BOQ Great Falls AFB	Great Falls, Mont.	"	1,585,000.	"
Crown Zellerbach Laboratory	Camas, Wash.	"	110,000.	"
Seattle Orth & Fract. Clinic	Seattle, "	"	62,000.	"
Clyde Hill School	Bellevue, "	"	500,000.	"
Mercer Crest School Addn.	Mercer Is. "	"	235,000.	"
Montesano Grade School	Montesano, "	"	128,652.	"
Air Reduction Co. Office	Seattle, "	" - 52	104,000.	"
Rainier State School-Wards	Buckely, "	1951	3,000,000.	"
(Cell Block Addn)	" "	"		
Wash. State Reformatory	Monroe, "	"	1,500,000.	"
* A.M. Dorms & Mess Fac.	Great Falls, Mont	1952	3,048,453.	"
* A.M. Dorms & Mess Fac.	Fairchild, Wash.	"	2,970,486.	"
* Guardhouse & Post Stockade	Ft. Lewis, "	"	1,200,000.	"
* Composite Shop Building	Whittier, Alaska	"	690,000.	"
* A.M. Barracks & Mess Fac.	Mt. Home, Idaho	"	1,725,406.	"
Bellevue High Gymnasium	Bellevue, Wash.	"	450,000.	"
Enatai School	Bellevue, Wash.	"	450,000.	"
Rainier State School-Spastic	Buckley, "	"	800,000.	"
Rainier State School-Custodial	" "	"	1,600,000.	"
Navy* Ault Field Installations	Whidbey Is., "	1950-53	11,000,000.	Joint Venture
U. of W. Teaching Hospital	Seattle, "	1952	13,000,000.	Joint Venture
* Post Headquarters Bldg.	Ft. Richardson, Alaska	"	311,148.	Architect
Martha Washington School	Seattle, Wash.	"	60,000.	"
St. John's School Addn.	Seattle, "	"	26,770.	"
West Seattle High Addn.	Seattle, "	"	970,000.	"
K.J.R. Station Alt.	Seattle "	"	40,000.	"
M.A.R.C. Corp. Clinic	Seattle, "	"	71,512.	"

8 PHOTOGRAPHS/PHOTOSTATS

Not mandatory. Submit herewith photographs or photostats (size 8" x 10") of several buildings for which you have been the Architect, as follows: (N.C.A.R.B. presentation acceptable.)

You have on file: King County Central Blood Bank, Seattle, Washington
Queen Anne Field House, Seattle, Washington
Federal Reserve Bank of San Francisco, Seattle Branch, Seattle, Washington
(Latest enclosed) Public Safety Building, City of Seattle, Seattle, Washington
University of Washington, Division of Health Sciences, Seattle, Washington
(Latest enclosed) Veterans Hospital, Seattle, Washington

9 COLLABORATION WITH OTHER ARCHITECTS:

Enclosed: Composite Administration Bldg. E, Ft. Richardson, Alaska
Buildings-Ault Field, Whidbey Island, Wash

a As an established individual firm, are you willing to collaborate with other firms or individuals?
..... Rather not

b Are you and/or your firm agreeable to accepting supervision of work where designs are produced by others—
vice versa?
..... Yes

c List firms (or individuals) with which you are associated at present or have an associate or working agreement:
(Please furnish a letter from the other party verifying the association.)

Naramore, Bain, Brady & Johanson - McClelland & Jones (U. of W. Teaching Hospital)
(Robert F. McClelland & Victor N. Jones)

Naramore, Bain, Brady & Johanson - Bouillon & Griffith (U.S. Navy Ault Field Whidbey
Island, Washington)

10 THIS QUESTIONNAIRE MAY BE MADE AVAILABLE TO GOVERNMENTAL AGENCIES yes no

The undersigned hereby certify that the above is a true statement of facts.

Name of Firm or Individual..... NARAMORE, BAIN, BRADY & JOHANSON

Signed by all Principals:..... Floyd A. Naramore

..... William J. Bain

..... Clifton J. Brady

Perry B. Johanson
Perry B. Johanson

THE AMERICAN INSTITUTE OF ARCHITECTS ARCHIVES. For information or study purposes only. Not to be recycled, quoted, or published without written permission from the AIA Archives, 1735 New York Ave. NW, Washington, DC 20006

FLOYD A. NARAMORE
WILLIAM J. BAIN
CLIFTON J. BRADY
PERRY B. JOHANSON

NARAMORE, BAIN, BRADY & JOHANSON
ARCHITECTS & ENGINEERS • 904 SEVENTH AVENUE • SEATTLE 4, WASHINGTON
MEMBERS OF THE AMERICAN INSTITUTE OF ARCHITECTS

THEODORE B. CARROLL
ERIC C. RISING
CARL G. FORSSEN
A. ERNEST HENNESSY

June 18, 1953

Re: Our letter March 19, 1953

Mr. Frederick Gutheim
Assistant to the Executive Director
American Institute of Architects
1735 New York Avenue, N. W.
Washington 6, D. C.

Dear Mr. Gutheim:

In accordance with our letter of March 19, 1953 and current questionnaire of our firm for the Architects' Roster, we are forwarding another "last page" which bears the official signatures of each partner.

Very truly yours,

NARAMORE, BAIN, BRADY & JOHANSON

Perry B. Johanson *abs.*

PBJ:abs
Enc.

8 PHOTOGRAPHS/PHOTOSTATS

Not mandatory. Submit herewith photographs or photostats (size 8" x 10") of several buildings for which you have been the Architect, as follows: (N.C.A.R.B. presentation acceptable.)

You have on file:

- King County Central Blood Bank, Seattle, Washington
- Queen Anne Field House, Seattle, Washington
- Federal Reserve Bank of San Francisco, Seattle Branch, Seattle, Washington
- Public Safety Building, City of Seattle, Seattle Washington
- University of Washington, Division of Health Sciences, Seattle Washington
- Latest enclosed - Veterans Hospital, Seattle, Washington

9 COLLABORATION WITH OTHER ARCHITECTS:

a As an established individual firm, are you willing to collaborate with other firms or individuals?

..... Rather not

b Are you and/or your firm agreeable to accepting supervision of work where designs are produced by others—or vice versa?

..... Yes

c List firms (or individuals) with which you are associated at present or have an associate or working agreement: (Please furnish a letter from the other party verifying the association.)

1. Naramore, Bain, Brady & Johanson - McClelland & Jones (U.of W. Teaching Hospital)
2. Naramore, Bain, Brady & Johanson-Bouillon & Griffith (U.S Navy Ault Field, Whidbey Island, Washington)

.....
.....
.....
.....
.....

10 THIS QUESTIONNAIRE MAY BE MADE AVAILABLE TO GOVERNMENTAL AGENCIES

yes no

The undersigned hereby certify that the above is a true statement of facts.

Name of Firm or Individual..... NARAMORE, BAIN, BRADY & JOHANSON

Signed by all Principals:

Floyd A. Naramore Floyd A. Naramore

William J. Bain William J. Bain

Clifton J. Brady Clifton J. Brady

Perry B. Johanson Perry B. Johanson

.....

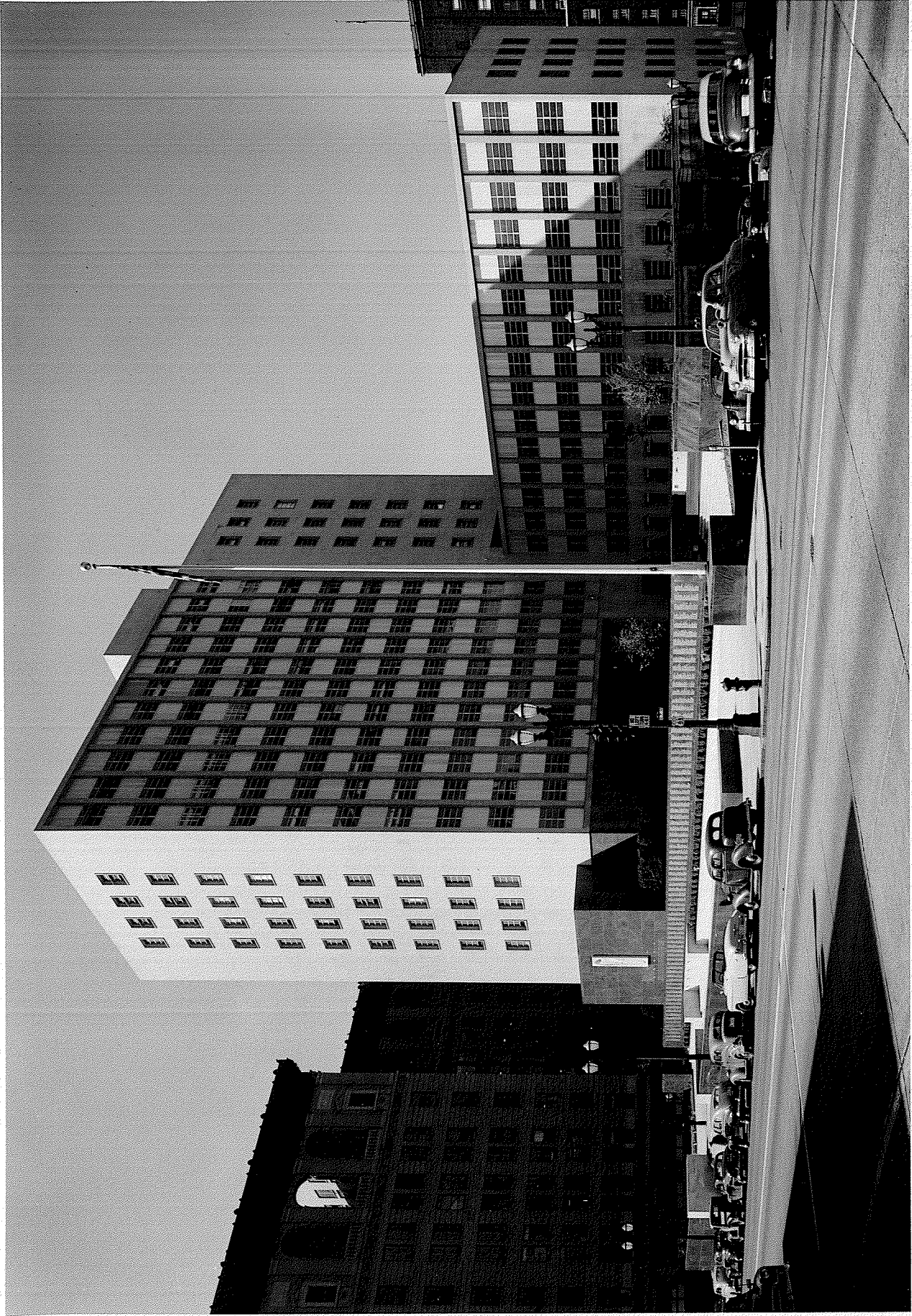

THE AMERICAN INSTITUTE OF ARCHITECTS ARCHIVES For information or study purposes only. Not to be recopied, quoted, or published without written permission from the AIA Archives, 1735 New York Ave. NW, Washington, DC 20006

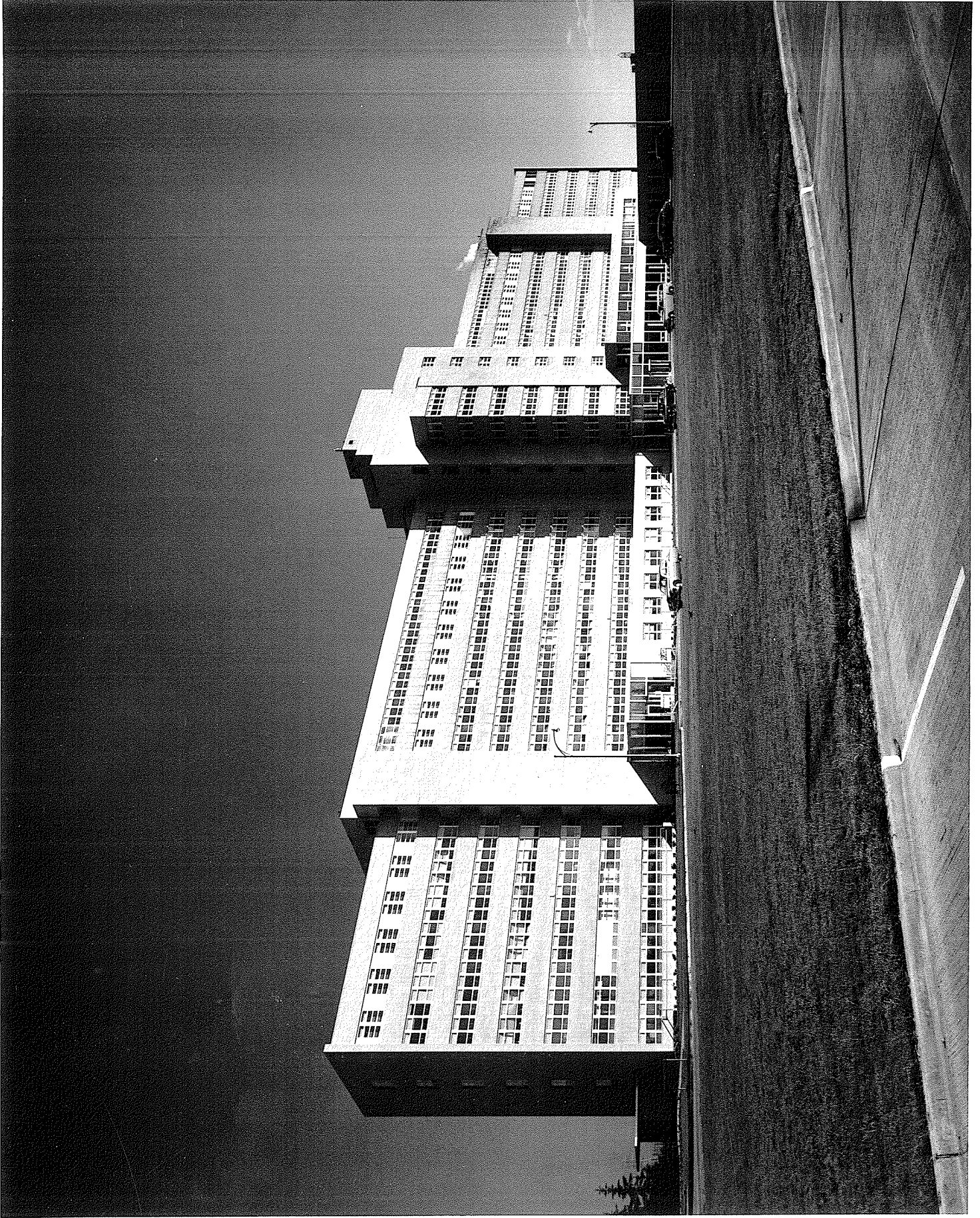

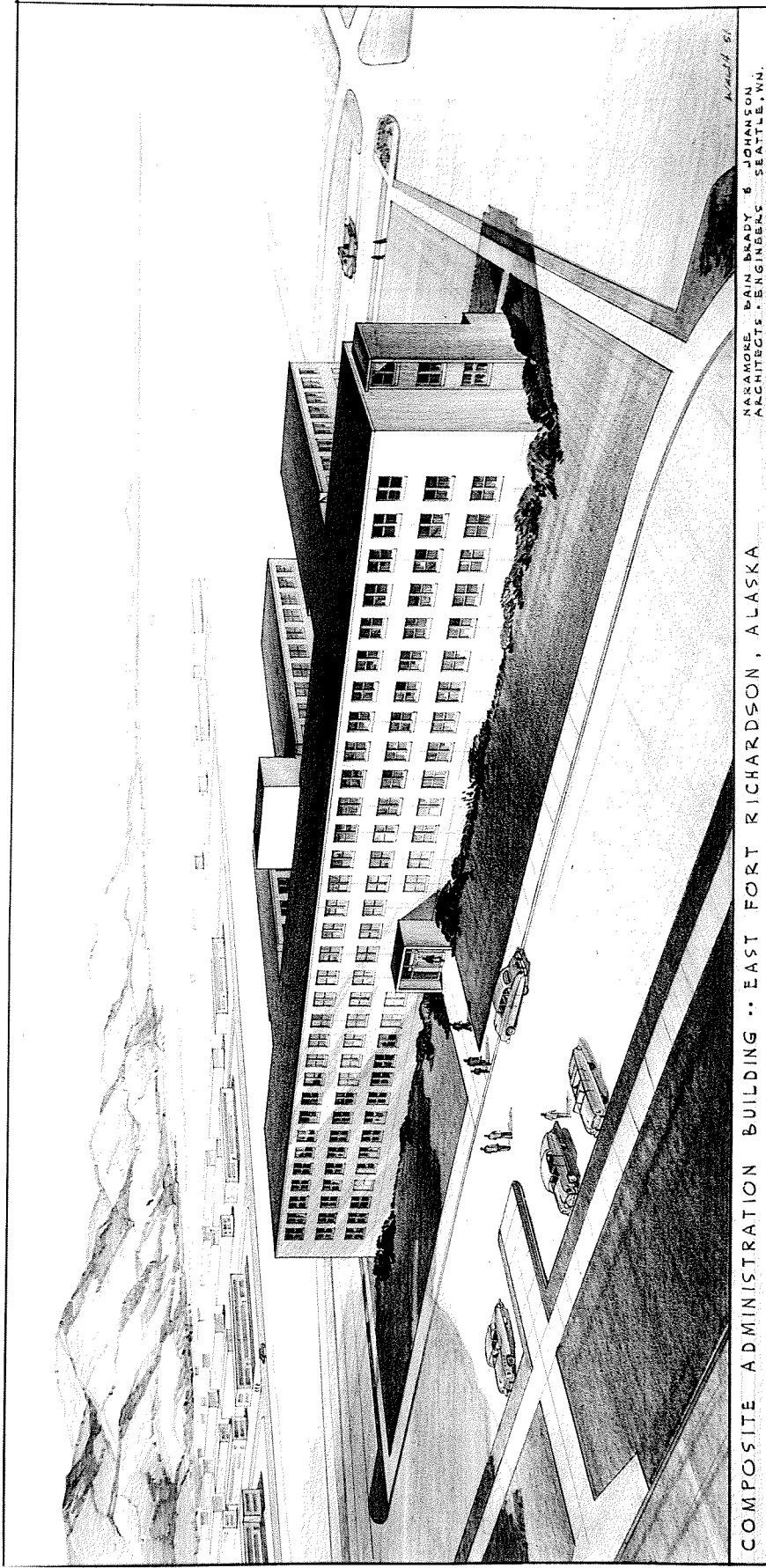

COMPOSITE ADMINISTRATION BUILDING •• EAST FORT RICHARDSON, ALASKA

NANAMORE DAIN BRADY & JOHANSON
ARCHITECTS • ENGINEERS SEATTLE, W.N.

August 51

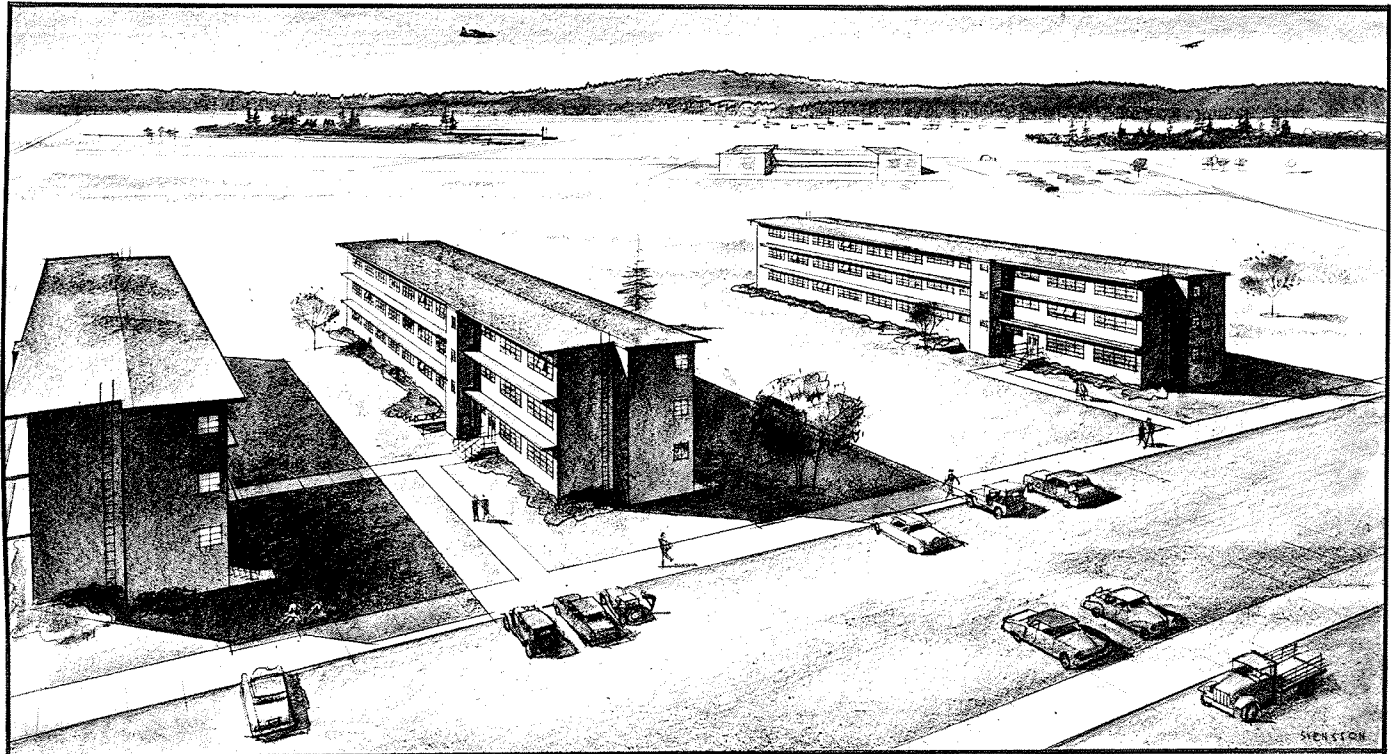

NARDMORE, BAIN, BRADY & JOHANSON
BOJILLON & GRIFFITH
ARCHITECT-ENGINEER SEATTLE, WASHINGTON

TYPICAL ENLISTED MENS BARRACKS & WAVES' BARRACKS (WITH OVERHANGS)
U.S. NAVAL AIR STATION - WHIDBEY ISLAND (AULT FIELD) - ADDITIONAL AVIATION FACILITIES

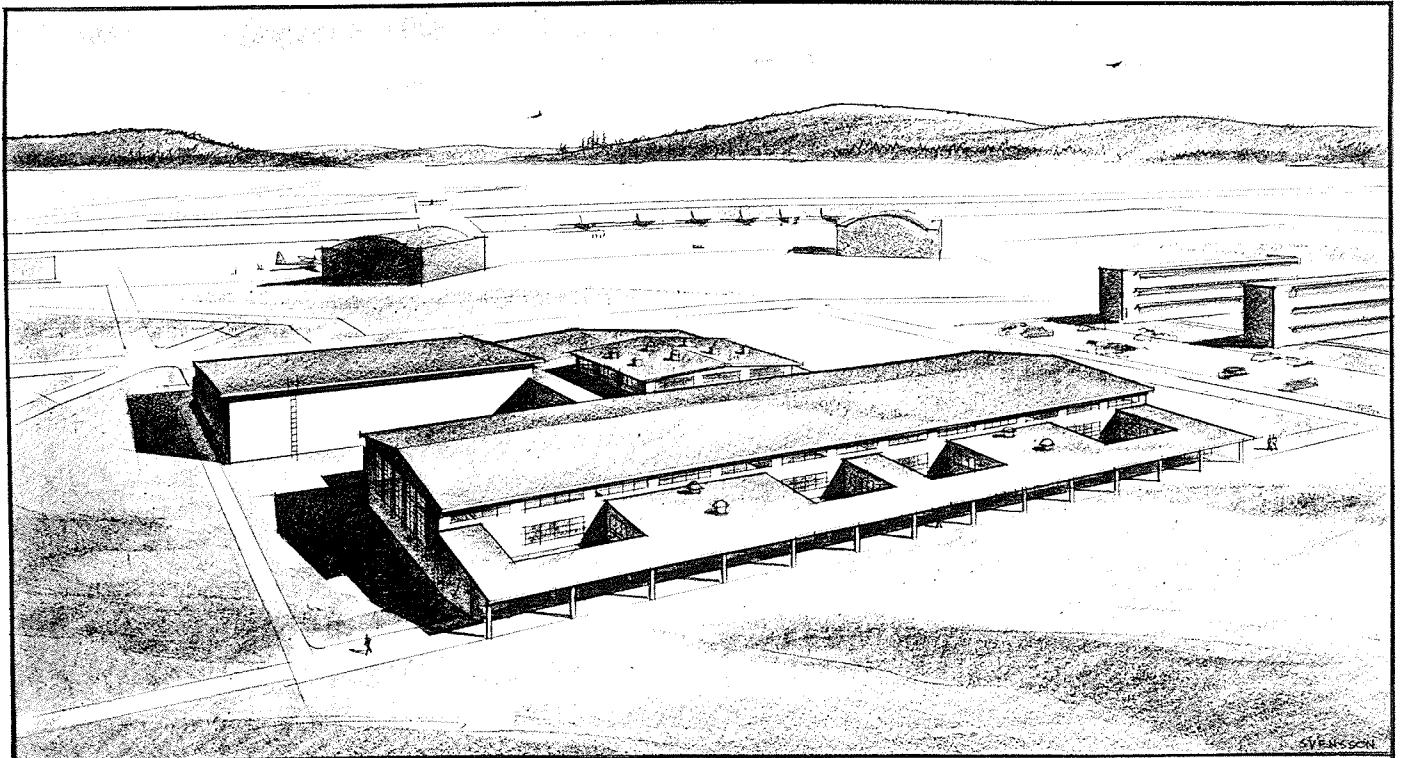

NARDMORE, BAIN, BRADY & JOHANSON
BOJILLON & GRIFFITH
ARCHITECT-ENGINEER SEATTLE, WASHINGTON

SUBSISTENCE BUILDING
U.S. NAVAL AIR STATION - WHIDBEY ISLAND (AULT FIELD) - ADDITIONAL AVIATION FACILITIES

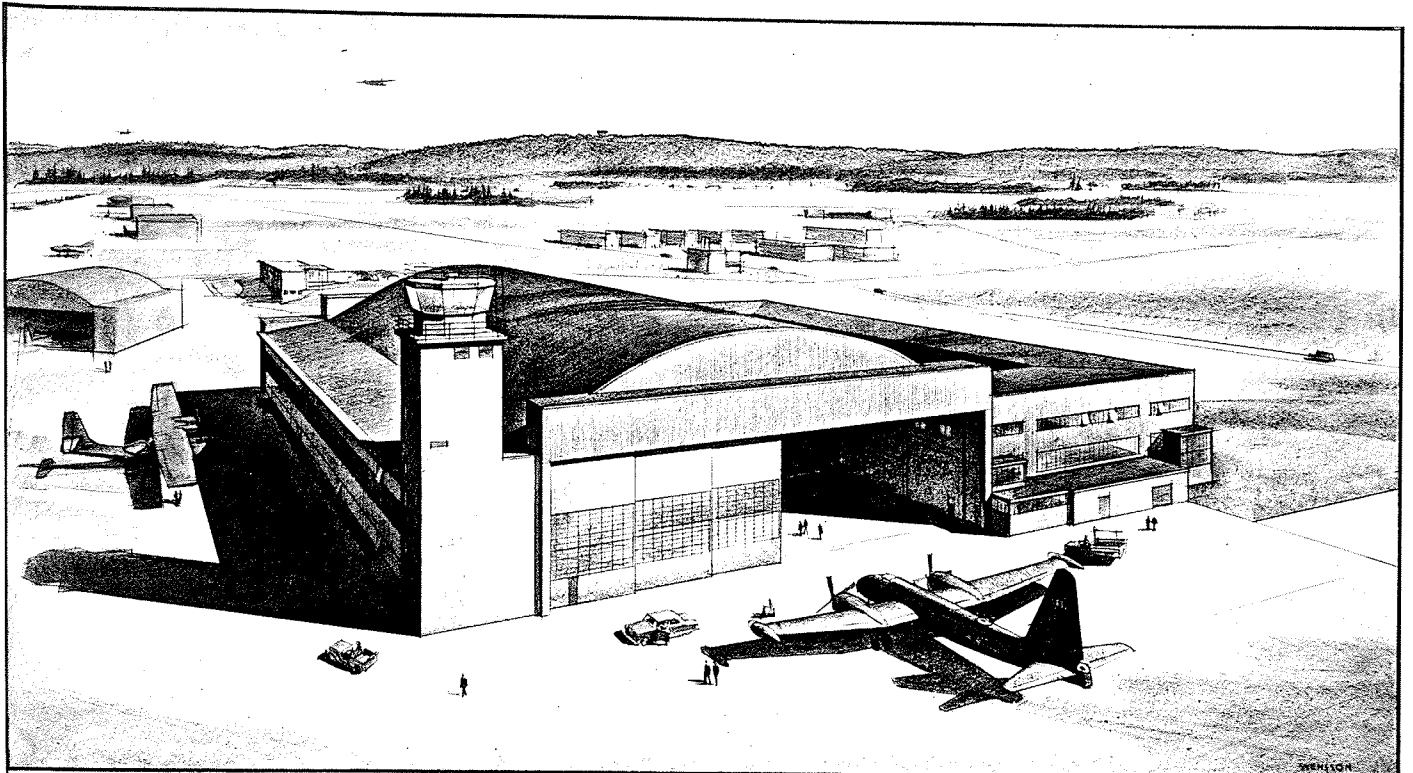

KARAVORE BAIN, BRADY & JOHANSON
BOULLON & GRIFFITH
ARCHITECT-ENGINEER SEATTLE, WASHINGTON

AIRCRAFT MAINTENANCE HANGAR & OBSERVATION TOWER

U.S. NAVAL AIR STATION - WHIDBEY ISLAND (AULT FIELD) - ADDITIONAL AVIATION FACILITIES

SVENSSON

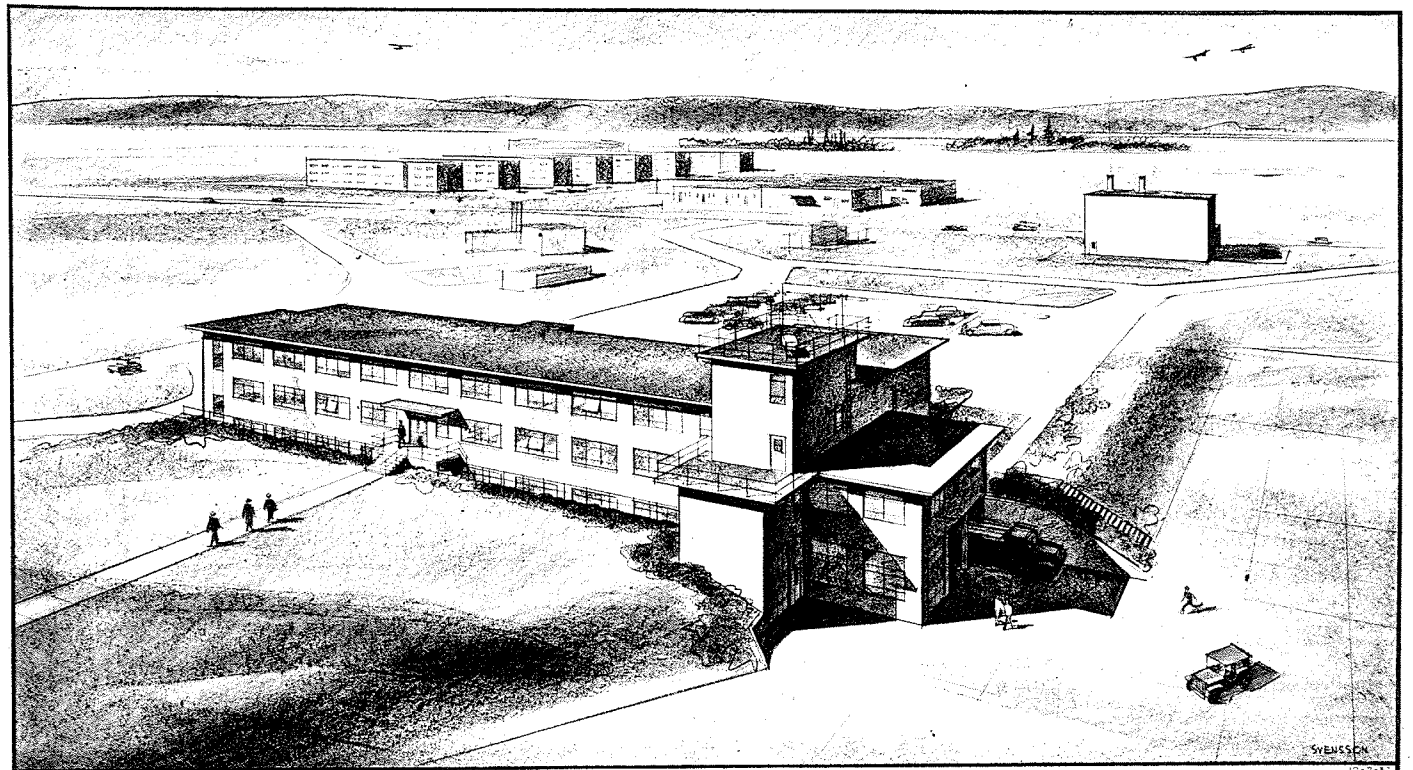

KARAVORE BAIN, BRADY & JOHANSON
BOULLON & GRIFFITH
ARCHITECT-ENGINEER SEATTLE, WASHINGTON

OPERATIONS BUILDING
VIEW FROM RUNWAY

U.S. NAVAL AIR STATION - WHIDBEY ISLAND (AULT FIELD) - ADDITIONAL AVIATION FACILITIES

SVENSSON