



STATE Pennsylvania  
CITY Pittsburgh COUNTY Allegheny  
DATE March 24, 1953

## ARCHITECTS' ROSTER QUESTIONNAIRE

### TO EVERY ARCHITECT IN THE UNITED STATES AND ITS POSSESSIONS:

The Architects' Roster is maintained by The American Institute of Architects as a service to the profession as a whole and to agencies of the United States Government. Every registered architect, whether or not a member of The Institute, is eligible for inclusion in the Roster. The Institute maintains custody of the Roster, keeps it up to date and in good order for use. The Roster is available to any representative of the Government and to representatives of foreign governments in Washington. Reference may be made to The Architects' Roster in negotiations with government agencies and other interested parties. Experience with the Roster since its establishment in 1946 has shown its usefulness. Growing out of an earlier Register of architects qualified for public works, The Roster provides at The Octagon an accurate, current record of the qualifications and achievements of members of the profession. It allows a positive and helpful response to requests for factual information on architects, and in that way constitutes a service to the profession.

The American Institute of Architects assumes no responsibility for the accuracy of statements made in this Questionnaire. The obligation to maintain this record as a current description of an architectural firm rests with the firm, and supplementary record forms are available for this purpose.

---

### PARTNERSHIPS SHOULD MAKE A JOINT RETURN ONLY.

Original and one copy to be mailed to THE ARCHITECTS' ROSTER, The American Institute of Architects, 1735 New York Avenue, N. W., Washington 6, D. C. One copy to be retained by the author.

- 1 a FIRM** (Indicate whether individual, partnership or corporation.)  
Marlier & Johnstone
- b FORMER FIRM**, Name if any.....
- 2 STREET ADDRESS** Empire Building, Pittsburgh 22, Pa. **Phone** Atlantic 1-3040
- 3 YEAR ESTABLISHED** 1946

#### 4 PERSONAL HISTORIES OF PRINCIPALS

Furnish data complete, but keep to essentials. Describe each member of firm individually; if more than four, append extra sheets.

<p>Raymond M. Marlier  NAME OF PRINCIPAL  <b>a Date of Birth</b> September 27, 1894  <b>b Place of Birth</b> Pittsburgh, Pa.  <b>c Education</b> Carnegie Institute of Technology, School of Architecture, 1912-1917  <b>d Experience Prior to Own Practice</b>  (Give architect or architectural firm affiliations, positions held, and approximate dates of employment. During summers and part-time while in college with:  John T. Comas, Architect  W. Ward Williams, Architect  E. B. Lee, Architect  M. Nirdlinger, Architect  1919-1922 with:  Henry Hombostel and M. Nirdlinger  <b>e Commenced Practice</b> 1922  <b>f Number of Years a Principal</b> 31  <b>g Architectural Licenses</b> (Give State, Number and Year issued.)  Pennsylvania Ex-702 1922  Florida 1376 1941  N.C.A.R.B. 414 1943  <b>h Membership in Professional Societies and Offices Held</b>  American Institute of Architects (1927); Pgh. Chapter AIA, p. sec'y, p. pres; Pa. Soc. Archts, p. sec'y, p. vice president, p. president  <b>i Service in World Wars I and II</b> (Append data if desired.)  Second Lieutenant, Pilot, Air Service, USA, 1917-1919  <b>j Civic Activities</b>  P. Pres., Aero Club of Pittsburgh  P. Chr. Aeronautics Committee, Chamber of Commerce of Pittsburgh  Ex.-Director Pgh. Housing Association  Member Executive Committee, United Housing Conference, Allegheny Conference on Community Development.</p>	<p>B. Kenneth Johnstone  NAME OF PRINCIPAL  January 20, 1907  Chicago, Illinois  University of Illinois, 1924-1928, B.S. in Architecture  Lake Forest Foundation for Architecture and Landscape Arch., Summer 1928  Yale University, 1928-29, B.F.A. in Arch.  Amer. Academy in Rome, Italy, 1929-32, F.A.A.R.  Granger &amp; Bollenbacher, Chic., summers 1924-29; Teaching Assis. in Archt. Design, Univ. of Illinois, 1927-28; Teaching Assis. in Archt. Design Yale Univ. 1928-29; Assis. Professor of Archt., Penna. State College, 1933-35; Assoc. Professor of Archt., Head of Dept., Penna. State College, 1936-38; Professor of Archt., Head of Dept., Penna. State College, 1938-45; Director, College of Fine Arts, Prof. of Archt. C.I.T. 1945-1952  1946  6  Pennsylvania Ex-1668 1939  Ohio 2079 1952  American Institute of Architects, Pgh. Chapter, p. president; Penna. Society of Archts., p. Treasurer  Member - Pgh. City Art Commission  Director - Pgh. Housing Assoc.</p>
--	---

THE AMERICAN INSTITUTE OF ARCHITECTS ARCHIVES. For information or study purposes only. Not to be recycled, quoted, or published without written permission from the AIA Archives, 1735 New York Ave. NW, Washington, DC 20006

#### 4 PERSONAL HISTORIES OF PRINCIPALS

Furnish data complete, but keep to essentials. Describe each member of firm individually; if more than four, append extra sheets.

Bertrand J. Marlier

	NAME OF PRINCIPAL	NAME OF PRINCIPAL
a	Date of Birth. October 8, 1912	
b	Place of Birth. Pittsburgh, Pa.	
c	Education. Carnegie Institute of Technology, 1931-1935, School of Architecture	

**d Experience Prior to Own Practice**

(Give architect or architectural firm affiliations, positions held, and approximate dates of employment.)  
 Raymond M. Marlier, Arch., various period - 1935 to 1941  
 National Fireproofing Corp., Pgh. - Engineering Dept., 1937 to 1940  
 U. S. Engineers - Assoc. Supt. of Construction, Pentagon Bldg., 1941 to 1942  
 Federal Public Housing Authority - Washington, D. C. - Expediting 1943  
 E.I. du Pont, Wilmington - Hanford Atomic Project - 1943 to 1944  
 Dravo Corporation - Engineering Works Division, 1944 to 1945  
 Eggers & Higgins, Architects, Project Manager and Chief Draftsman, 1946-1952

e Commenced Practice July 1, 1952

f Number of Years a Principal 1

**g Architectural Licenses (Give State, Number and Year issued.)**

New York	5945	1948
Pennsylvania	B2757	1952
West Virginia	382	1953

**h Membership in Professional Societies and Offices Held**

American Institute of Architects

**i Service in World Wars I and II (Append data if desired.)**

.....  
 .....  
 .....

**j Civic Activities**

.....  
 .....  
 .....

**5 REMARKS CONCERNING QUALIFICATIONS OF FIRM**

(This space is best used to present qualifying information such as number of employees, amount of office space, financial information and other information presumed of interest to a prospective client. Append extra sheet or use back of this form, if necessary.)

RAYMOND M. MARLIER - Represented U.S. Department of Commerce as Airport  
Advisor for Pennsylvania on Staff of Administrator CWA 1933.  
Chief Architect Supervisor, Western Pennsylvania FHA, 1934-36.  
Chief Coordinator, Pentagon Building, Arlington, Virginia, 1941-43.

B. KENNETH JOHNSTONE - Awarded Rome Prize in Architecture, 1929 --3 years  
travel and study in Europe and the Orient.

**6 CONSULTANTS USUALLY EMPLOYED: (If a member of your staff, so state.)**

**a STRUCTURAL ENGINEERS**

Name of Firm or Individual..... Fritz Kubitz or R. A. Zern or Joseph E. Spagnuolo  
Business Address..... Empire Building, Pittsburgh, Pa.

**b HEATING AND VENTILATING ENGINEERS**

Name of Firm or Individual..... Frank J. Firsching or Paul A. Edwards  
Business Address..... Empire Building, Pittsburgh, Pa.

**c ELECTRICAL ENGINEERS**

Name of Firm or Individual..... John G. Stauffer or Paul Warner  
Business Address..... Empire Building, Pittsburgh, Pa.

**d PLUMBING OR SANITARY ENGINEERS**

Name of Firm or Individual..... J. A. Murray or Elwood Tower  
Business Address..... Empire Building, Pittsburgh, Pa.

**e LANDSCAPE ARCHITECTS**

Name of Firm or Individual..... Ralph Griswold or John O. Simonds  
Business Address..... Empire Building, Pittsburgh, Pa.

**f OTHER (Civil, Foundation or Mechanical Engineers, Appraiser, Equipment Designers, Valuators, Industrial Lay-  
out Engineers, etc.)**

THE AMERICAN INSTITUTE OF ARCHITECTS ARCHIVES For information or study purposes only. Not to be recycled, quoted, or published without written permission from the AIA Archives, 1735 New York Ave. NW, Washington, DC 20006



**8 PHOTOGRAPHS/PHOTOSTATS**

Not mandatory. Submit herewith photographs or photostats (size 8" x 10") of several buildings for which you have been the Architect, as follows: (N.C.A.R.B. presentation acceptable.)

Veterans Administration Hospital, Altoona, Pa.; Western State Psychiatric Hospital; Community Building, Terrace Village; St. Peter Church, Brownsville, Pa.; Administration and Service Buildings, Kenywood Park; Hospital, Bellefonte, Pa.; Riverview Homes, Duquesne, Pa.; Pittsburgh-Butler Airport, Pa.; School of Industrial Administration, Carnegie Tech; Leonard Hall, Indiana State Teachers College

**9 COLLABORATION WITH OTHER ARCHITECTS:**

a As an established individual firm, are you willing to collaborate with other firms or individuals?

Yes

b Are you and/or your firm agreeable to accepting supervision of work where designs are produced by others—or vice versa?

As a general policy, no.

c List firms (or individuals) with which you are associated at present or have an associate or working agreement: (Please furnish a letter from the other party verifying the association.)

None

**10 THIS QUESTIONNAIRE MAY BE MADE AVAILABLE TO GOVERNMENTAL AGENCIES**

yes

no

The undersigned hereby certify that the above is a true statement of facts.

Name of Firm or Individual: Marlier & Johnstone

Signed by all Principals: Raymond M. Marlier

B. Kenneth Johnstone

Bertrand J. Marlier





School of Industrial Administration,  
Carnegie Institute of Technology,  
Pittsburgh, Pennsylvania.  
Marlier & Johnstone, Architects



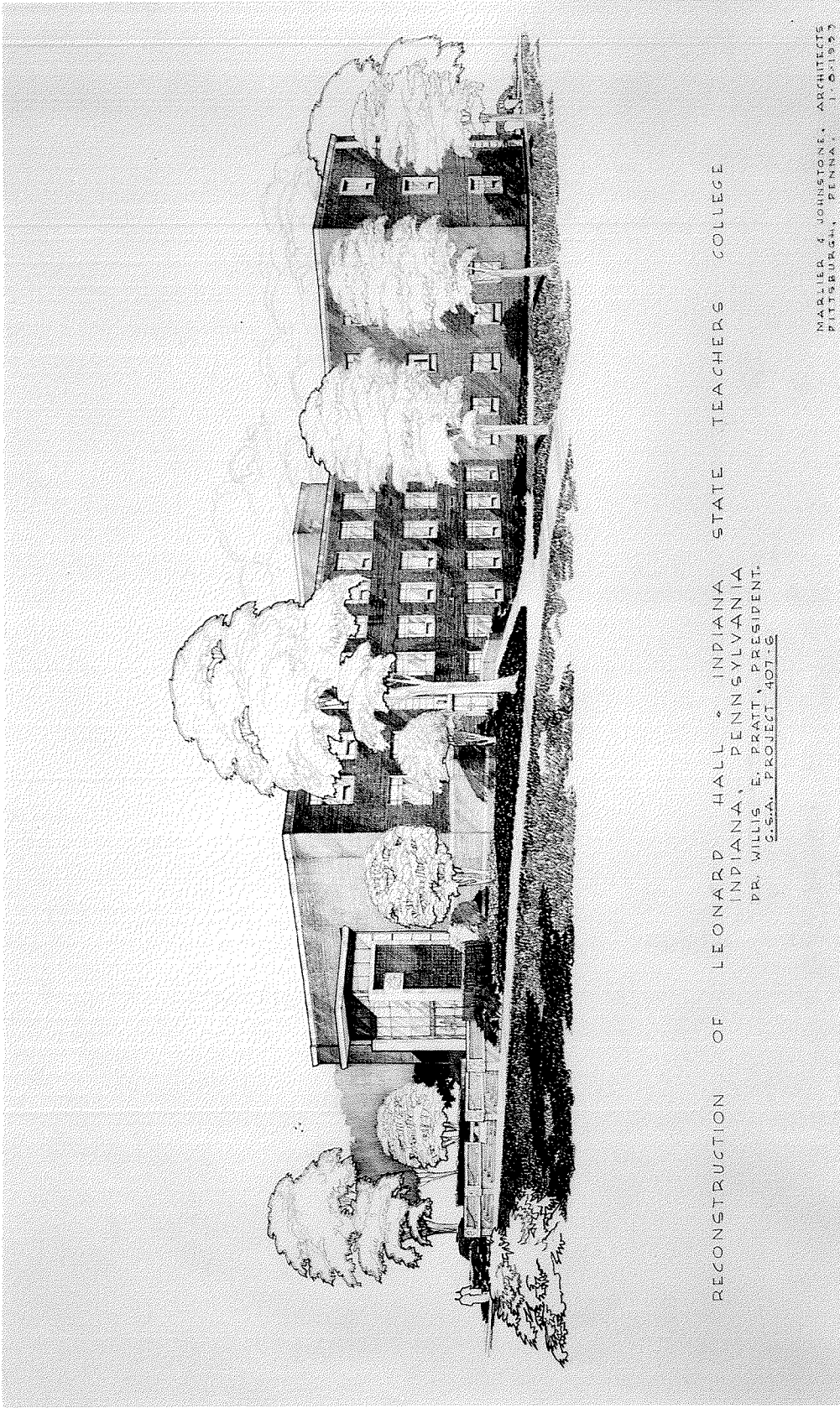

RECONSTRUCTION OF LEONARD HALL, INDIANA STATE TEACHERS COLLEGE

INDIANA, PENNSYLVANIA  
DR. WILLIS E. PRATT, PRESIDENT.  
S.S.A. PROJECT 407-6

MARLIER & JOHNSTONE, ARCHITECTS  
PITTSBURGH, PENNA. 15219

Reconstruction of Leonard Hall,  
Indiana State Teachers College,  
Indiana, Pennsylvania.  
Marlier & Johnstone, Architects