



STATE.....South Carolina.....
 CITY.....Columbia.....COUNTY.....Richland
 DATE.....January 7, 1953.....

ARCHITECTS' ROSTER QUESTIONNAIRE

TO EVERY ARCHITECT IN THE UNITED STATES AND ITS POSSESSIONS:

The Architects' Roster is maintained by The American Institute of Architects as a service to the profession as a whole and to agencies of the United States Government. Every registered architect, whether or not a member of The Institute, is eligible for inclusion in the Roster. The Institute maintains custody of the Roster, keeps it up to date and in good order for use. The Roster is available to any representative of the Government and to representatives of foreign governments in Washington. Reference may be made to The Architects' Roster in negotiations with government agencies and other interested parties. Experience with the Roster since its establishment in 1946 has shown its usefulness. Growing out of an earlier Register of architects qualified for public works, The Roster provides at The Octagon an accurate, current record of the qualifications and achievements of members of the profession. It allows a positive and helpful response to requests for factual information on architects, and in that way constitutes a service to the profession.

The American Institute of Architects assumes no responsibility for the accuracy of statements made in this Questionnaire. The obligation to maintain this record as a current description of an architectural firm rests with the firm, and supplementary record forms are available for this purpose.

PARTNERSHIPS SHOULD MAKE A JOINT RETURN ONLY.

Original and one copy to be mailed to THE ARCHITECTS' ROSTER, The American Institute of Architects, 1735 New York Avenue, N. W., Washington 6, D. C. One copy to be retained by the author.

- 1 a FIRM** (Indicate whether individual, partnership or corporation.)
William G. Lyles, Bissett, Carlisle & Wolff (Corporation).....
- b FORMER FIRM**, Name if any...**Stork & Lyles, Architects, Bissett, Carlisle & Wolff,**
 Associates
- 2 STREET ADDRESS**.....**1321 Bull Street**..... **Phone**.....**3-2273**.....
- 3 YEAR ESTABLISHED****Present firm 1948, former firm 1938**.....

3M-52

4 PERSONAL HISTORIES OF PRINCIPALS

Furnish data complete, but keep to essentials. Describe each member of firm individually; if more than four, append extra sheets.

William G. Lyles

NAME OF PRINCIPAL

NAME OF PRINCIPAL

- a Date of Birth..... October 23, 1913.....
- b Place of Birth..... Whitmire, S. C.....
- c Education..... Graduate, Clemson.....
 College 1934, B. S. Architecture.....

d Experience Prior to Own Practice

(Give architect or architectural firm affiliations, positions held, and approximate dates of employment.)
 Heyward S. Singley, Architect, Columbia, S. C., Draftsman, July-Dec., 1934
 S. C. Dept. of Education, Columbia, S. C., Draftsman, Jan-Sept, 1938
 Wessinger & Stork, Architects, Columbia, S. C., Draftsman & Designer Sept-Dec 1935
 J. E. Sirrine & Co., Engineers, Greenville, S. C., Draftsman, Feb-April, 1936
 Wessinger & Stork, Architects, Columbia, S. C., Draftsman & Designer,.....
 April 1936 - March 1938

e Commenced Practice May 1938

f Number of Years a Principal Eleven

- g Architectural Licenses (Give State, Number and Year issued.)
 South Carolina No. 201 1937
 North Carolina No. 509 1936
 Georgia No. 530 1946
 Florida No. 1483 1946

h Membership in Professional Societies and Offices Held
 Former President and former Secretary of the South Carolina Chapter of
 The American Institute of Architects.
 Member of the American Society of Civil Engineers

i Service in World Wars I and II (Append data if desired.)
 Active service from October 1940 to November 1945. Head of Design
 Section for Chief of Engineer, European Theatre, June 1942 to June
 1945. Head of Construction Division, Office of the Chief Engineer,
 European Theatre, June 1945 to November 1945. Discharged Colonel,
 C. E. Awarded legion of Merit & Bronze Star decorations for services
 performed.

j Civic Activities

THE AMERICAN INSTITUTE OF ARCHITECTS ARCHIVES For information or study purposes only. Not to be recopied, quoted, or published without written permission from the AIA Archives, 1735 New York Ave. NW, Washington, DC 20006

4 PERSONAL HISTORIES OF PRINCIPALS

Furnish data complete, but keep to essentials. Describe each member of firm individually; if more than four, append extra sheets.

T. J. Bissett

NAME OF PRINCIPAL

NAME OF PRINCIPAL

a Date of Birth..... December 30, 1909

b Place of Birth..... Port Tampa, Florida

c Education B. S. Architecture
Clemson College, 1934

d Experience Prior to Own Practice

(Give architect or architectural firm affiliations, positions held, and approximate dates of employment.)

Frank Frimmer, Architect, Tampa, Florida, Draftsman, 1935-1939
Lester Avery, Architect, Miami, Fla., Chief Draftsman, 1936 - 1941
J. B. McCrary Engrg Co., Camp Gordon, Ga., Chief of Architectural
Section, Nov. 1941 - February 1942.

e Commenced Practice..... 1946

f Number of Years a Principal Seven

g Architectural Licenses (Give State, Number and Year issued.)

South Carolina No. 323..... 1946
Florida No. 1602..... 1948

h Membership in Professional Societies and Offices Held

Member of The American Institute of Architects.

i Service in World Wars I and II (Append data if desired.)

Feb. 1942 - March 1946 - Lieut., Captain & Major, Transportation
Corps. Duty principally as Transportation Officer, Fort McClellan,
Alabama.

j Civic Activities

THE AMERICAN INSTITUTE OF ARCHITECTS ARCHIVES For information or study purposes only. Not to be recopied, quoted, or published without written permission from the AIA Archives, 1735 New York Ave. NW, Washington, DC 20006

4 PERSONAL HISTORIES OF PRINCIPALS

Furnish data complete, but keep to essentials. Describe each member of firm individually; if more than four, append extra sheets.

	W. A. Carlisle	
	NAME OF PRINCIPAL	NAME OF PRINCIPAL
a	Date of Birth July 11, 1918	
b	Place of Birth Spartanburg, S. C.	
c	Education B. S. Architecture	
	Clemson College, 1939	

d Experience Prior to Own Practice

(Give architect or architectural firm affiliations, positions held, and approximate dates of employment.)
 R. R. Markley, Architect, Durham, N. C., Draftsman, July 1939-Oct. 1940
 Area Engineer, Ft. Jackson, S. C., Chief Draftsman, Oct. 1940-Feb. 1942

e	Commenced Practice 1946	
f	Number of Years a Principal Seven	
g	Architectural Licenses (Give State, Number and Year issued.)	
	South Carolina No. 326 1946	
	Alabama No. 384 1950	

h Membership in Professional Societies and Offices Held
 Member of The American Institute of Architects (present Vice-President, South Carolina Chapter)

i Service in World Wars I and II (Append data if desired.)
 Feb. 1942 - Sept. 1945 - Lieut. - Captain - Infantry, S. W. Pacific Theatre, April 1942 to August 1944.

j Civic Activities

THE AMERICAN INSTITUTE OF ARCHITECTS ARCHIVES For information or study purposes only. Not to be recopied, quoted, or published without written permission from the AIA Archives, 1735 New York Ave. NW, Washington, DC 20006

4 PERSONAL HISTORIES OF PRINCIPALS

Furnish data complete, but keep to essentials. Describe each member of firm individually; if more than four, append extra sheets.

	NAME OF PRINCIPAL	NAME OF PRINCIPAL
a	Date of Birth	December 25, 1910
b	Place of Birth	Allendale, S. C.
c	Education	B. S. Architecture, Clemson College - 1931 Graduate, University of Pennsylvania - 1933, degree in Architecture.
d	Experience Prior to Own Practice	(Give architect or architectural firm affiliations, positions held, and approximate dates of employment.) Engineering Department, Flint Michigan, and private practice, Flint, Michigan, Draftsman & Designer - 1933 - 1934 State Park, Myrtle Beach, S. C., Draftsman & Designer, 1935 - 1936, Buckler & Fenhagen, Architects, Baltimore, Maryland, Draftsman & Designer, 1936 - 1940
e	Commenced Practice	1947
f	Number of Years a Principal	Six
g	Architectural Licenses (Give State, Number and Year issued.)	South Carolina No. 352 - 1947 Maryland No. 391-A - 1940
h	Membership in Professional Societies and Offices Held	Member of The American Institute of Architects.
i	Service in World Wars I and II (Append data if desired.)	U. S. Army, 1940 - 1946 - Positions included: Staff officer in charge of construction planning, policies, surveys, etc., Washington, D. C.; Area Engineer in charge of construction of New Cumberland General Depot (\$10,000,000); Army Air Base, Reading, Pa., (14,000,000); Depot Marietta, Pa. (\$2,000,000) and other installations (\$1,200,000); Executive officer in charge of operations of Engineer G. S. xx Civil Activities Regt. in England and France. Special Staff Officer in charge of organizing and exploiting German prisoner labor in European Theatre. Discharged September 1946 as Colonel, C. E. Awarded Army Commendation and Bronze Star Decorations, and Polish Legion of Honor for services performed.

5 REMARKS CONCERNING QUALIFICATIONS OF FIRM

(This space is best used to present qualifying information such as number of employees, amount of office space, financial information and other information presumed of interest to a prospective client. Append extra sheet or use back of this form, if necessary.)

Staff including the four principals numbers forty-one persons, including nine registered architects and five registered engineers. Work handled during the past six years represents a construction cost of approximately \$100,000,000/ Practice is general including public, commercial, industrial, and institutional buildings and projects. Firm occupies own building of 3,600 square feet of air-conditioned space. Net worth of corporation approximately \$450,000.

6 CONSULTANTS USUALLY EMPLOYED: (If a member of your staff, so state.)

- a STRUCTURAL ENGINEERS** Gilbert H. Rowe (Member of Staff)
 Name of Firm or Individual..... Patchen & Zimmerman, Engineers
 Business Address..... Augusta, Georgia
- b HEATING AND VENTILATING ENGINEERS** R. K. Demarest & W. E. Kerr (Members of Staff)
 Name of Firm or Individual..... Patchen & Zimmerman, Engineers
 Business Address..... Augusta, Georgia
- c ELECTRICAL ENGINEERS** Fred G. Franklin (Member of Staff)
 Name of Firm or Individual..... Patchen & Zimmerman, Engineers
 Business Address..... Augusta, Georgia
- d PLUMBING OR SANITARY ENGINEERS** Fred G. Franklin (Member of Staff)
 Name of Firm or Individual..... Patchen & Zimmerman, Engineers
 Business Address..... Augusta, Georgia
- e LANDSCAPE ARCHITECTS** Harry J. Baldwin (Member of Staff)
 Name of Firm or Individual..... Eugene R. Martini
 Business Address..... 175 Peachtree St., N. E., Atlanta, Georgia
- f OTHER** (Civil, Foundation or Mechanical Engineers, Appraiser, Equipment Designers, Valuators, Industrial Layout Engineers, etc.)

THE AMERICAN INSTITUTE OF ARCHITECTS ARCHIVES For information or study purposes only. Not to be recycled, quoted, or published without written permission from the AIA Archives, 1735 New York Ave. NW, Washington, DC 20006

7 REPRESENTATIVE WORK FOR WHICH YOU WERE OR ARE ARCHITECTS, OR WERE OR ARE ASSOCIATED

WITH OTHERS: (In left margin, mark *—U. S. Government projects, **—projects not yet complete.)

Name and type of project	Location	Date	Cost	Indicate whether as Architect or Associate Architect
Clemson House (Hotel)	Clemson College, S C	1950	2,160,000	Architects
Employment Security Commis- sion Building (Office Building)	Columbia, S. C.	1951	375,000	Architects
*Administration Building for Savannah River Plant (AEC)	Near Ellenton, S. C.	1951	Unknown	Architects associated
Howell House (Apartment Hotel)	Atlanta, Georgia	1952	4,900,000	Architects
San Juan Darlington (Apartment Hotel)	San Juan, Puerto Rico	1952	2,637,000	Architects
Agricultural Bldg. Group (Classrooms & Laboratories)	Clemson College, S. C.	* *	Approx. 6,000,000	Architects associated with Hopkins, Baker & Gill, Architects, Florence, S. C.
Vocational School	San Salvador, El Salvador, Central America	* *	Approx. 500,000	Architects
*Veterans Adminis- tration Regional Office Building	Columbia, S. C.	1950	1,200,000	Architects associated with Lafaye, Lafaye & Fair, Architects, Columbia, S. C.
Mill for Westover Fabrics	Honea Path S. C.	1951	700,000	Architects

THE AMERICAN INSTITUTE OF ARCHITECTS ARCHIVES. For information or study purposes only. Not to be recycled, quoted, or published without written permission from the AIA Archives, 1735 New York Ave. NW, Washington, DC 20006

7 REPRESENTATIVE WORK FOR WHICH YOU WERE OR ARE ARCHITECTS; OR WERE OR ARE ASSOCIATED WITH OTHERS: (In left margin, mark *—U. S. Government projects, **—projects not yet complete.)

Name and type of project	Location	Date	Cost	Indicate whether as Architect or Associate Architect
Mill for Kayser (Hosiery)	Belton S. C.	1951	500,000	Architects
University of S C Engineering Bldg. (classrooms & labs)	Columbia S. C.	1952	343,000	Architects
Parish Building Ebenezer Lutheran Church	Columbia, S. C.	1951	152,000	Architects
Langley-Bath-Clearwater High School	Bath, S. C.	1953	550,000	Architects
Pelzer-Williamston High School	Williamston, S. C.	1953	693,000	Architects
* Various buildings for U. S. Engineers	Shaw A. F. B. Myrtle Beach AFB, Charleston AFB Fort Jackson, all S. C.	**	1,200,000	Architects
* Master Plans for U. S. Engineers	Fort Jackson, S. C., Fort Bragg, N. C., Charlotte QM Depot	1948	- -	Architects
Student Dormitories	Clemson College, S. C.	**	Approx. 3,500,000	Architects
Office Building State of S. C.	Columbia S. C.	1952	350,000	Architects

THE AMERICAN INSTITUTE OF ARCHITECTS ARCHIVES. For information or study purposes only. Not to be recycled, quoted, or published without written permission from the AIA Archives, 1735 New York Ave. NW, Washington, DC 20006

8 PHOTOGRAPHS/PHOTOSTATS

Not mandatory. Submit herewith photographs or photostats (size 8" x 10") of several buildings for which you have been the Architect, as follows: (N.C.A.R.B. presentation acceptable.)

- Peerless Mills
- Veterans' Administration Regional Office Building
- Clemson House
- San Juan Darlington

9 COLLABORATION WITH OTHER ARCHITECTS:

a As an established individual firm, are you willing to collaborate with other firms or individuals?

..... Yes

b Are you and/or your firm agreeable to accepting supervision of work where designs are produced by others— or vice versa?

..... Yes

c List firms (or individuals) with which you are associated at present or have an associate or working agreement: (Please furnish a letter from the other party verifying the association.)

..... Hopkins, Baker & Gill, Architects, Florence, S. C. (associated on
..... Agricultural Building Group, Clemson College, S. C., only)

.....
.....
.....
.....
.....

10 THIS QUESTIONNAIRE MAY BE MADE AVAILABLE TO GOVERNMENTAL AGENCIES **yes** **no**

The undersigned hereby certify that the above is a true statement of facts.

Name of Firm or Individual William G. Lyles, Bissett, Carlisle & Wolff
Architects-Engineers

Signed by all Principals:

W. G. Lyles W. G. Lyles, President
T. J. Bissett T. J. Bissett, Treasurer
W. A. Carlisle W. A. Carlisle, Vice-Pre.
Louis M. Wolff Louis M. Wolff, Secretary

THE AMERICAN INSTITUTE OF ARCHITECTS ARCHIVES For information or study purposes only. Not to be recopied, quoted, or published without written permission from the AIA Archives, 1735 New York Ave. NW, Washington, DC 20006

THE AMERICAN INSTITUTE OF ARCHITECTS ARCHIVES For information or study purposes only. Not to be recycled, quoted, or published without written permission from the AIA Archives, 1735 New York Ave. NW, Washington, DC 20006

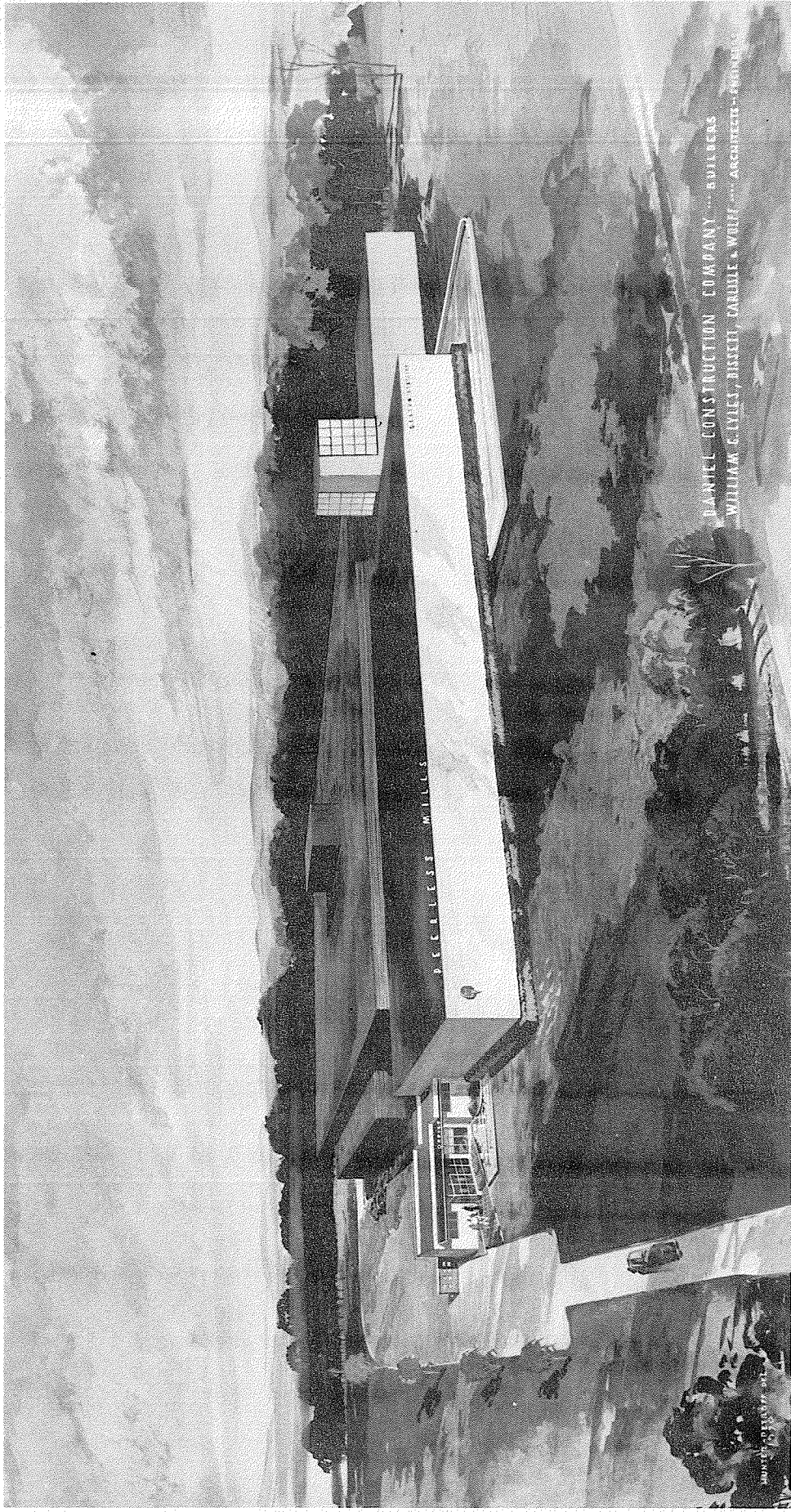

DANIEL CONSTRUCTION COMPANY ... BUILDERS
WILLIAM C. LYLES, DIRECTOR, DANIEL & WILLY ... ARCHITECTS - ENGINEERS

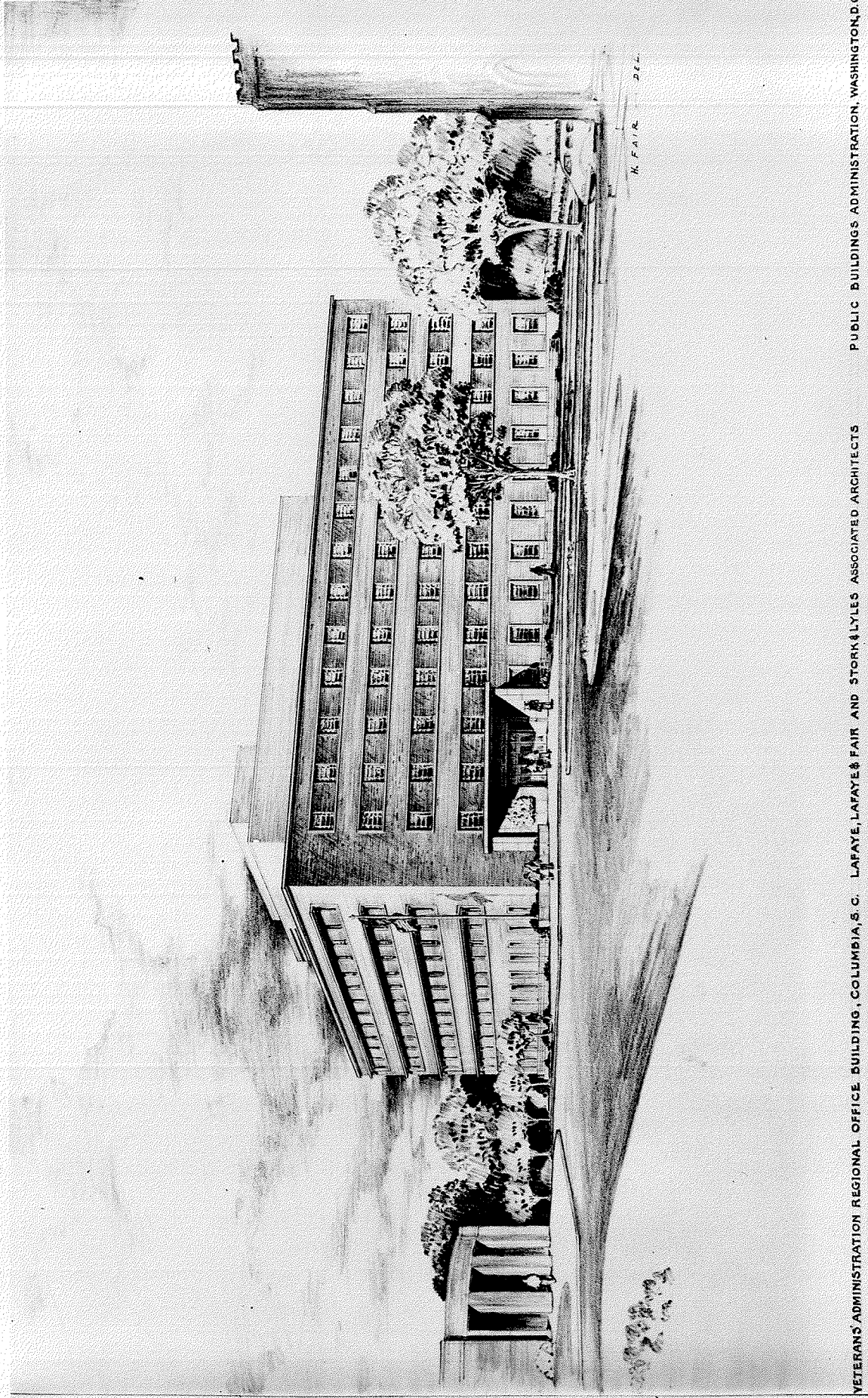

VETERANS' ADMINISTRATION REGIONAL OFFICE BUILDING, COLUMBIA, S. C. LAFAYE, LAFAYE & FAIR AND STORK & LYLES ASSOCIATED ARCHITECTS PUBLIC BUILDINGS ADMINISTRATION, WASHINGTON, D.C.



THE AMERICAN INSTITUTE OF ARCHITECTS ARCHIVES For information or study purposes only. Not to be recycled, quoted, or published without written permission from the AIA Archives, 1735 New York Ave. NW, Washington, DC 20006

