

RECEIVED

IMPORTANT NOTE—If you reside or have your principal office in the localities of a Chapter or Chapters of The Institute which are opposed to the "Architects' Roster" or the "Register of Architects Qualified for Federal Public Works", do not answer or fill out the questionnaire.

CITY OF Los Angeles

SEP 30 1946

STATE OF California

DATE Sept. 23, 1946

EDMUND R. PURVES

QUESTIONNAIRE FOR ARCHITECTS' ROSTER AND/OR REGISTER OF ARCHITECTS QUALIFIED FOR FEDERAL PUBLIC WORKS

TYPING IS MANDATORY. PARTNERSHIPS SHOULD MAKE A JOINT RETURN ONLY. Pink copy is to be retained by the author; other copies to be mailed to The American Institute of Architects, 1741 New York Avenue, N. W., Washington 6, D. C.

- 1. (a) FIRM (individual or partnership) Robert Kliegman
(b) FORMER FIRM, if any March & Kliegman
2. BUSINESS ADDRESS 3757 Wilshire Blvd., Los Angeles, Calif.
3. YEAR ESTABLISHED 1946

Table with 2 columns: Name of Principal, Name of Principal. Row 1: Robert Kliegman

Furnish data complete, but keep to essentials. Describe each member of firm individually; if more than two, append extra sheets.

- (a) Date of Birth Nov. 29, 1910
(b) Education Columbia University - School of Architecture
(c) Experience Prior to Own Practice (Give architect or architectural firm affiliations, positions held, and approximate dates of employment.) Kahn & Jacobs - Designer Nov., 1945 - May, 1946 Eggers & Higgins - Project Mgr. June, 1942 - Nov., 1945 Norman Bel Geddes - Dept. Head Aug., 1938 - Apr., 1939
(d) Commenced Practice April, 1939
(e) Number of Years a Principal 3 1/2

THE AMERICAN INSTITUTE OF ARCHITECTS ARCHIVES For information or study purposes only. Not to be recycled, quoted, or published without written permission from the AIA Archives, 1735 New York Ave. NW, Washington, DC 20006

(f) **Architectural Licenses**
(Give State, Number and Year Issued.)

New York #5032, 1938

Pennsylvania #2013, 1941

(g) **Professional Societies and Offices Held**
American Institute of Architecture

(h) **Service in World Wars I and II.** (Append data if desired.)
None

(i) **Civic Activities**
None

5. CONSULTANTS USUALLY EMPLOYED:
(If a member of your staff, so state)

(a) **STRUCTURAL ENGINEERS**

Name of Firm or Individual M. K. Goldsmith
Business Address 629 So. Hill St., Los Angeles

(b) **HEATING & VENTILATING ENGINEERS**

Name of Firm or Individual Lloyd & Schwartz, Inc.
Business Address 124 W. 4th St., Los Angeles

(c) **ELECTRICAL ENGINEERS**

Name of Firm or Individual Clayton T. Gibbs
Business Address 111 W. 7th St., Los Angeles

(d) **PLUMBING OR SANITARY ENGINEERS**

Name of Firm or Individual Lloyd & Schwartz
Business Address 124 W. 4th St., Los Angeles

(e) **LANDSCAPE ARCHITECTS**

Name of Firm or Individual
Business Address

6. OTHER REMARKS RE QUALIFICATIONS: I had to close up my office in New York in 1942 on account of the war. Since then I have worked with some of the larger architectural firms where I have completely handled some large projects by myself, including such jobs as a 500-bed tubercular hospital, 12-story apartment house, 350-room hotel, etc.

7. SUMMARY OF PROJECT COSTS:

	Largest Single Job	All Jobs Valuation	Annual Average
Work Completed 1930-1940	\$25,000.00	\$200,000.00	\$75,000.00
Work Completed 1941-1946	\$250,000.00	\$450,000.00	\$250,000.00
Current Work under construction or working drawings authorized			

8. REPRESENTATIVE WORK FOR WHICH YOU WERE ARCHITECT OR WERE ASSOCIATED WITH OTHERS:

(a) Three Projects Not Exceeding Cost of \$300,000:

Name of Project	Cost	Location	Owner
Unity House	\$130,000.00	Forest Park, Pa.	I.L.G.W.U.
Champagne Plant	\$35,000.00	Bronx, N. Y.	Eastern Wire Co.
Oak Crest Homes	\$250,000.00	Flushing, N.Y.	Oak Crest Homes

(b) Three Projects Costing From \$300,000 to \$1,000,000:

Name of Project	Cost	Location	Owner
Apartment House	\$600,000.00	N.Y.C.	City Investment Co.
Prison Camp	\$410,000.00	Pine Camp, N.Y.	U.S. Army
County Garage	\$300,000.00	White Plains, N.Y.	Westchester County

(c) Three Projects Costing Over \$1,000,000:

Name of Project	Cost	Location	Owner

THE AMERICAN INSTITUTE OF ARCHITECTS ARCHIVES. For information or study purposes only. Not to be recycled, quoted, or published without written permission from the AIA Archives, 1735 New York Ave. NW, Washington, DC 20006

9. PHOTOGRAPHS/PHOTOSTATS:

The author submits herewith photographs or photostats (size 8" x 10") of several buildings for which he has been the Architect, as follows: (N.C.A.R.B. presentation acceptable.)

Oak Crest Homes, Flushing, N. Y.
Summer Dormitory Building, Forest Park, Pa.

10. COLLABORATION WITH JUNIOR ARCHITECTS:

(a) If an established individual or firm, are you willing to collaborate with other firms or individuals which would permit junior architects to qualify and help further their professional careers?

(b) If in private practice at this time, name associates (if additional architects are to be added to your organization) for the purpose of qualifying:

(c) If not in private practice at this time, name established architect or firm with whom you have agreed to collaborate, for the purpose of qualifying:

Paul R. Williams

11.(a) I/We wish to be [X] included in the Architects' Roster
do not wish to be []

(b) I/We would like to be [X] considered for the Register of Architects Qualified for Federal Public Works
do not wish to be []

I/We hereby certify that the above is a true statement of facts.

Name of Firm or Individual Robert Kliegman

Signed by all Principals:



Oak Crest Homes
Flushing, N.Y.
(See Sept. 1946 issue
of Arch. Record)

Robert Kliegman
3757 Wilshire Blvd
Los Angeles 5
Calif.

THE AMERICAN INSTITUTE OF ARCHITECTS ARCHIVES For information or study purposes only. Not to be recycled, quoted, or published without written permission from the AIA Archives, 1735 New York Ave. NW, Washington, DC 20006

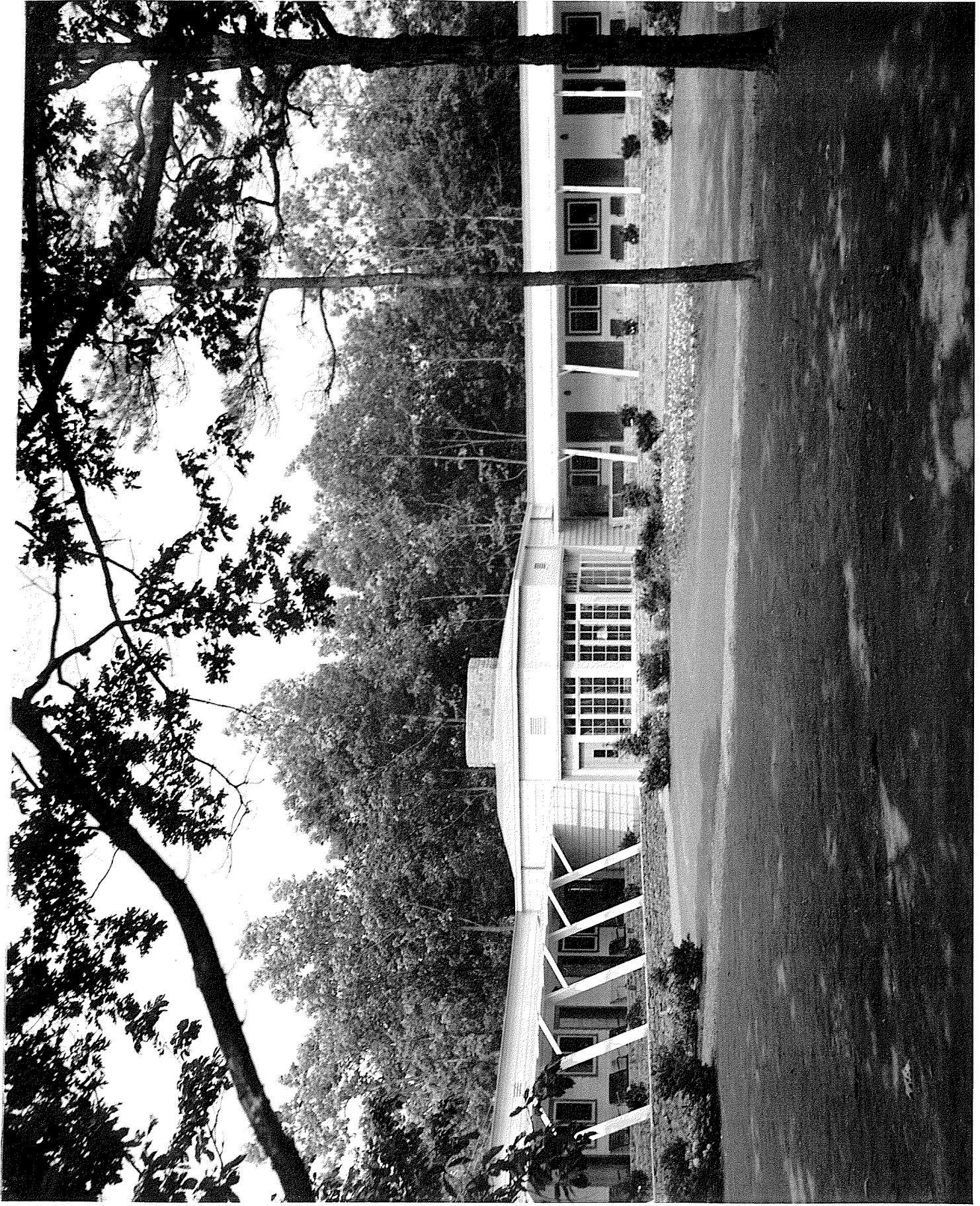

1 #

Womens Dormitory for Inter. Ladies Garment Workers Union
Forest Park, Pa.

(see Sept. 1946 issue of
Architectural Record)

Robert Kliegman

3757 Wilshire Blvd
Los Angeles 5
Calif.