

GRIFFIN & GOMON, ARCHITECTS

PHONE 2.1531 - P. O. BOX 1671

MUNICIPAL AIRPORT

DAYTONA BEACH, FLORIDA

HARRY M. GRIFFIN, A. I. A.

WILLIAM R. GOMON, A. I. A.

16 February 1955

The American Institute of Architects
1735 New York Avenue, N. W.
Washington 6, D. C.

Att: Mrs. Polly Shackleton
Department of Public and
Professional Relations

Dear Mrs. Shackleton:

We have finally gotten around to filling in the Architect's Roster and bringing it up to date, and thank you for sending it to us even though we realize that your file in this connection is inactive at the present.

Will you please destroy any previous Roster which you have and place the copies which we are sending you herewith in your existing file?

In addition to the Roster, we are enclosing two copies of our latest brochure, which gives certain other information regarding this firm.

Sincerely yours,

GRIFFIN & GOMON, ARCHITECTS

By

Harry M. Griffin

HMG:k
Encls.



STATE..... FLORIDA
CITY..... DAYTONA BEACH COUNTY..... VOLUSIA
DATE..... 11 FEBRUARY 1955

ARCHITECTS' ROSTER QUESTIONNAIRE

TO EVERY ARCHITECT IN THE UNITED STATES AND ITS POSSESSIONS:

The Architects' Roster is maintained by The American Institute of Architects as a service to the profession as a whole and to agencies of the United States Government. Every registered architect, whether or not a member of The Institute, is eligible for inclusion in the Roster. The Institute maintains custody of the Roster, keeps it up to date and in good order for use. The Roster is available to any representative of the Government and to representatives of foreign governments in Washington. Reference may be made to The Architects' Roster in negotiations with government agencies and other interested parties. Experience with the Roster since its establishment in 1946 has shown its usefulness. Growing out of an earlier Register of architects qualified for public works, The Roster provides at The Octagon an accurate, current record of the qualifications and achievements of members of the profession. It allows a positive and helpful response to requests for factual information on architects, and in that way constitutes a service to the profession.

The American Institute of Architects assumes no responsibility for the accuracy of statements made in this Questionnaire. The obligation to maintain this record as a current description of an architectural firm rests with the firm, and supplementary record forms are available for this purpose.

PARTNERSHIPS SHOULD MAKE A JOINT RETURN ONLY.

Original and one copy to be mailed to THE ARCHITECTS' ROSTER, The American Institute of Architects, 1735 New York Avenue, N. W., Washington 6, D. C. One copy to be retained by the author.

1 a FIRM (Indicate whether individual, partnership or corporation.)

Griffin & Gomon - Partnership

b FORMER FIRM, Name if any..... Harry M. Griffin

2 STREET ADDRESS Building #1 Municipal Airport Phone S 2-1531 - 2-1532
P. O. Box 1671, Daytona Beach, Fla.

3 YEAR ESTABLISHED Established as Harry M. Griffin February 1, 1912

Established as Griffin & Gomon February 1, 1952.

3M-52

PERSONAL HISTORIES OF PRINCIPALS

Furnish data complete, but keep to essentials. Describe each member of firm individually; if more than four, append extra sheets.

Harry Milton Griffin

William Rawle Gomon

NAME OF PRINCIPAL

NAME OF PRINCIPAL

a Date of Birth March 25, 1890
b Place of Birth Connersville, Indiana
c Education Connersville High School
 1908
 John Herron Art School 1909
 University of Ill. 1910-12
 No degree

October 12, 1918
 Detroit, Michigan
 Cooley High School - Detroit
 Olivet College, Liberal Arts
 Wayne University Engineering
 University of Michigan
 B. S. in Architecture

d Experience Prior to Own Practice

(Give architect or architectural firm affiliations, positions held, and approximate dates of employment.)

No

Designer - Home & Garden Corp. Detroit
 Draftsman, Plant Layout, Contracts
 Giffels & Vallet & Rosetti
 Arch. Supt. Michigan Bell Tel. Co.

e Commenced Practice February 1, 1912

February 1, 1952

f Number of Years a Principal 43 years

3 years

g Architectural Licenses (Give State, Number and Year issued.)

Fla. #414 - 1925
 Va. #277 - 1934
 S. C. #442 - 1951
 Ga. #768 - 1951
 Ind. #316 - Inactive

Mich. #5646 - 1946
 Fla. #1671 - 1949

h Membership in Professional Societies and Offices Held

American Institute of Architects
 Pres. Daytona Beach Chap. 1947-48
 Treas. Daytona Beach Chap. 1955

American Institute of Architects
 Treasurer Daytona Beach Chap. 1951
 Secretary Daytona Beach Chap. 1952
 President Daytona Beach Chap. 1953

President Indiana Society of
 Architects 1924

Member Fla. State Board of
 Architecture 1934 to 1939

President Fla. State Board of
 Architecture 1940

THE AMERICAN INSTITUTE OF ARCHITECTS ARCHIVES. For information or study purposes only. Not to be recycled, quoted, or published without written permission from the AIA Archives, 1735 New York Ave. NW, Washington, DC 20006

4 PERSONAL HISTORIES OF PRINCIPALS

Furnish data complete, but keep to essentials. Describe each member of firm individually; if more than four, append extra sheets.

	NAME OF PRINCIPAL	NAME OF PRINCIPAL
	Harry Milton Griffin	William Rawle Gomon
a	Date of Birth March 25, 1890	October 12, 1918
b	Place of Birth Connersville, Indiana	Detroit, Michigan
c	Education Connersville High School 1908 John Herron Art School 1909 University of Ill. 1910-12 No degree	Cooley High School - Detroit Olivet College, Liberal Arts Wayne University Engineering University of Michigan B. S. in Architecture
d	Experience Prior to Own Practice (Give architect or architectural firm affiliations, positions held, and approximate dates of employment.) No	Designer - Home & Garden Corp. Detroit Draftsman, Plant Layout, Contracts Giffels & Vallet & Rosetti Arch. Supt. Michigan Bell Tel. Co.
e	Commenced Practice February 1, 1912	February 1, 1952
f	Number of Years a Principal 43 years	3 years
g	Architectural Licenses (Give State, Number and Year issued.) Fla. #414 - 1925 Va. #277 - 1934 S. C. #442 - 1951 Ga. #768 - 1951 Ind. #316 - Inactive	Mich. #5646 - 1946 Fla. #1671 - 1949
h	Membership in Professional Societies and Offices Held American Institute of Architects Pres. Daytona Beach Chap. 1947-48 Treas. Daytona Beach Chap. 1955	American Institute of Architects Treasurer Daytona Beach Chap. 1951 Secretary Daytona Beach Chap. 1952 President Daytona Beach Chap. 1953
i	Service in World Wars I and II (Append data if desired.) First Lt. & C. O. 471 Aero Squadron Nov. 1917 to Jan. 1919 World War I	Asst. P.W.O. - U.S.N.R. Kodiak, Alaska Asst. to P.W.O. 9th N.D. Great Lakes, Ill R.O.l. N.C.C. - N.O.Y. 3570 Joliet, Ill. World War II
j	Civic Activities Member of a Committee for re-drafting City Bldg. Code	

5 REMARKS CONCERNING QUALIFICATIONS OF FIRM

(This space is best used to present qualifying information such as number of employees, amount of office space, financial information and other information presumed of interest to a prospective client. Append extra sheet or use back of this form, if necessary.)

The Firm of Griffin & Gomon is a Partnership between Harry M. Griffin and William R. Gomon. This firm is operated with the personnel set forth herein, together with draftsmen, secretaries, bookkeepers, and other office employees. The space which we occupy has six thousand feet area, and we have equipment to fully utilize all of this space. In addition to the Firm members and key personnel, certain Associates are available to us, which make it possible to expand our Organization to a very considerable size.

When expanded the organization consists of the following:

(a) AN ARCHITECTURAL DIVISION, consisting of the following

Registered Architects: Harry M. Griffin, William R. Gomon, Harry I. Reynolds, Joel W. Sayers, Jr., C. Franklin Branan, and William P. Greening; together with Stanley Jensen, Chief Building Superintendent; his assistants, draftsmen, secretaries,

(b) A STRUCTURAL ENGINEERING DIVISION, consisting of James G. Moore, Registered Structural Engineer, on the staff; together with Associate J. L. McCollough, of Jacksonville, Florida, available on request.

(c) A MECHANICAL ENGINEERING DIVISION, consisting of Kenneth G. Cooper, Registered Mechanical Engineer, on the staff, together with Associates Richard A. Belsham, of Miami, Florida, or Ebaugh & Goethe, of Gainesville, Florida.

(d) A MUNICIPAL ENGINEERING DIVISION, consisting of Associates Briley Wild and Associates, of Daytona Beach, Florida; and Russell & Axon, of Daytona Beach, Florida, who have offices in the same building with us.

This Organization is particularly qualified to perform, by virtue of experience and training, the following:

Housing Developments, Hospitals, School Buildings, Laboratories, Storage Buildings and Warehouses, Commercial Buildings, Industrial Plants, Military Installations, Municipal Installations, etc.

our engineers, etc.)

Chas. Money penny, C. E., Daytona Beach, Fla. on Civil Engineering problems.

Estimating is done by Stanley Jensen of our own staff.

THE AMERICAN INSTITUTE OF ARCHITECTS ARCHIVES. For information study purposes only. Not to be recycled, quoted, or published without written permission from the AIA Archives, 1735 New York Ave. NW, Washington, DC 20006

5 REMARKS CONCERNING QUALIFICATIONS OF FIRM

(This space is best used to present qualifying information such as number of employees, amount of office space, financial information and other information presumed of interest to a prospective client. Append extra sheet or use back of this form, if necessary.)

The Firm of Griffin & Gomon is a Partnership between Harry M. Griffin and William R. Gomon. This firm is operated with the personnel set forth herein, together with draftsmen, secretaries, bookkeepers, and other office employees. The space which we occupy has six thousand feet area, and we have equipment to fully utilize all of this space. In addition to the Firm members and key personnel, certain Associates are available to us, which make it possible to expand our Organization to a very considerable size.

When expanded the organization consists of the following:

- (a) AN ARCHITECTURAL DIVISION, consisting of the following Registered Architects: Harry M. Griffin, William R. Gomon, Harry I. Reynolds, Joel W. Sayers, Jr., C. Franklin Branan, and William P. Greening; together with Stanley Jensen, Chief Building Superintendent; his assistants, draftsmen, secretaries,

6 CONSULTANTS USUALLY EMPLOYED: (If a member of your staff, so state.)

a STRUCTURAL ENGINEERS

Name of Firm or Individual James G. Moore (on the staff of this office) or Business Address J. L. McCollough, of Jacksonville, Fla.

b HEATING AND VENTILATING ENGINEERS

Name of Firm or Individual Kenneth G. Cooper, M.E., Carl Pistor, M.E. (on the staff of this office) or Richard A. Belsham of Miami, Fla., or Business Address Ebaugh & Goethe of Gainesville, Fla.

c ELECTRICAL ENGINEERS

Name of Firm or Individual George R. Gildea, E.E. (on the staff of this office) Business Address Richard A. Belsham of Miami, Fla.

d PLUMBING OR SANITARY ENGINEERS

Name of Firm or Individual Kenneth G. Cooper, M.E. or Carl Pistor (on the staff of this office), Briley Wild & Associates or Russell & Axon, Daytona Beach, Florida. Business Address

e LANDSCAPE ARCHITECTS

Name of Firm or Individual None at present. Business Address

f OTHER (Civil, Foundation or Mechanical Engineers, Appraiser, Equipment Designers, Valuators, Industrial Layout Engineers, etc.)

Chas. Moneyppenny, C. E., Daytona Beach, Fla. on Civil Engineering problems. Estimating is done by Stanley Jensen of our own staff.

THE AMERICAN INSTITUTE OF ARCHITECTS ARCHIVES For information or study purposes only. Not to be recopied, quoted, or published without written permission from the AIA Archives, 1735 New York Ave. NW, Washington, DC 20006

7 REPRESENTATIVE WORK FOR WHICH YOU WERE OR ARE ARCHITECTS; OR WERE OR ARE ASSOCIATED WITH OTHERS: (In left margin, mark *—U. S. Government projects, **—projects not yet complete.)

Name and type of project	Location	Date	Cost	Indicate whether as Architect or Associate Architect
MILITARY:				
Airport	Daytona Beach, Fla.	1942	\$4,000,000	Associate
Airport	DeLand, Fla.	1942	\$4,000,000	Associate
Airport	St. Augustine, Fla.	1942	\$1,000,000	Associate
Civ. Dorms. & Mess	Patrick Air Force Base	1953	Confidential	Arch. for U. S. Engrs.
Airmen's Dorms. & Mess	P. A. F. B. Cocoa, Fla.	1953	"	" " " " "
Addn. Chapel -	Pinecastle Air Force Base	1954	"	
Addn. Officers' Mess	" " "	1954	"	
Addn. Airmen's Club	" " "	1954	"	
Theatre	" " "	1954	"	
Squadron Operations Bldg.	" " "	1954	"	
A. & E. Bldg. -	Pinecastle Air Force Base	1954	"	Arch. for U.S. Engrs.
N. C. O. Club	" " "	1954	"	
Officers' Club	" " "	1954	"	
Addn. Airmen's Club	" " "	1954	"	
(Entire group approximately \$3,040,000)				
HOUSING:				
Proj. Fla. 7.1.	Daytona Beach, Fla.	1936	\$350,000	
Proj. Fla. 7.1.A.	" " "	1937	\$175,000	
Proj. Fla. 7.2	" " "	1939	\$285,000	
Proj. 8112-8113 -	Cocoa-Rockledge	1940	\$325,000	
EDUCATIONAL:				
12 Schools	Volusia County Bd.	1928-1955	\$3,400,000	
9 Schools -	Brevard County Bd.	1928-1955	\$2,500,000	
6 Schools -	Lake County Bd.	1928-1955	\$1,200,000	
P. A. F. B. School	Cocoa, Fla.	1954	\$200,000	Arch. for Housing & Home Fin. Agency
5 Bldgs. -	Bethune Cookman College, Daytona Beach, Fla.	1928-1955	\$700,000	
2 Bldgs. -	Stetson University, DeLand Fla.	1950-55	\$650,000	Arch. for Housing & Home Fin. Agency
GENERAL:				
U.S. Post Office -	Daytona Beach, Fla.	1930	\$200,000	
Gym Deaf & Blind Sch.	St. Augustine, Fla.	1953	\$350,000	Arch. for State Bd. of Control
Hospital Group -	Chattahoochee, Fla.	1931	\$850,000	8 Bldgs. Arch. Fla. State Hospital
Infirmery Group	" "	1954	\$1,900,000	Fla. State Hospital
Hospital	Palatka, Fla.	1955	\$800,000	Architect
Baptist Church -	Daytona Beach, Fla.	1955	\$400,000	Architect

THE AMERICAN INSTITUTE OF ARCHITECTS ARCHIVES. For information or study purposes only. Not to be recycled, quoted, or published without written permission from the AIA Archives, 1735 New York Ave. NW, Washington, DC 20006

PHOTOGRAPHS/PHOTOSTATS

Not mandatory. Submit herewith photographs or photostats (size 8" x 10") of several buildings for which you have been the Architect, as follows: (N.C.A.R.B. presentation acceptable.)

See photos and other information in Brochure attached.

.....
.....
.....
.....

9 COLLABORATION WITH OTHER ARCHITECTS:

a As an established individual firm, are you willing to collaborate with other firms or individuals?

Yes.

b Are you and/or your firm agreeable to accepting supervision of work where designs are produced by others—or vice versa?

Yes.

c List firms (or individuals) with which you are associated at present or have an associate or working agreement: (Please furnish a letter from the other party verifying the association.)

We have no formal agreements of association with any Architectural or Engineering firm at present. The Consultants referred to herein work with us upon an agreed basis, but no formal contract exists.

.....
.....
.....

10 THIS QUESTIONNAIRE MAY BE MADE AVAILABLE TO GOVERNMENTAL AGENCIES

yes

no

The undersigned hereby certify that the above is a true statement of facts.

Name of Firm or Individual..... GRIFFIN & GOMON

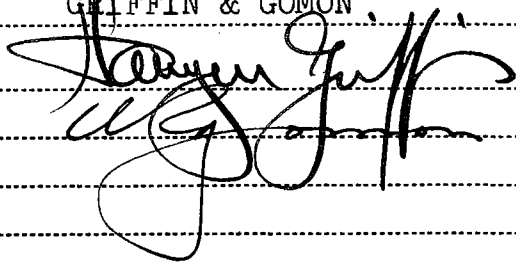
Signed by all Principals: 

THE AMERICAN INSTITUTE OF ARCHITECTS ARCHIVES For information or study purposes only. Not to be recopied, quoted, or published without written permission from the AIA Archives, 1735 New York Ave. NW, Washington, DC 20006

THE AMERICAN INSTITUTE OF ARCHITECTS' ASSOCIATE'S ARCHIVES. For information or study purposes only. Not to be recycled, copied, or published without written permission from the AIA Archives, 1735 New York Ave. NW, Washington, DC 20006

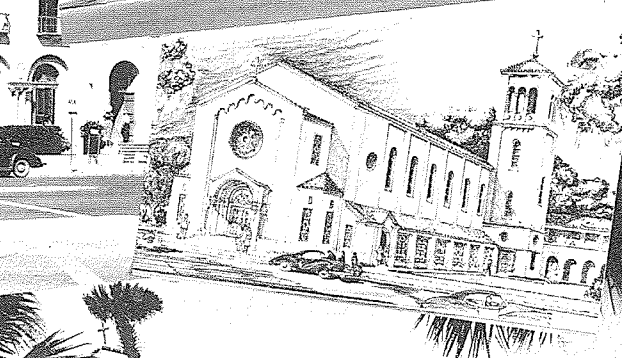
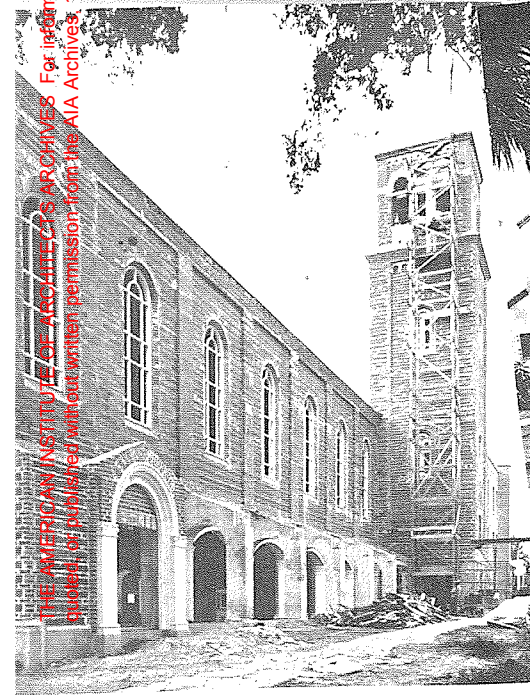
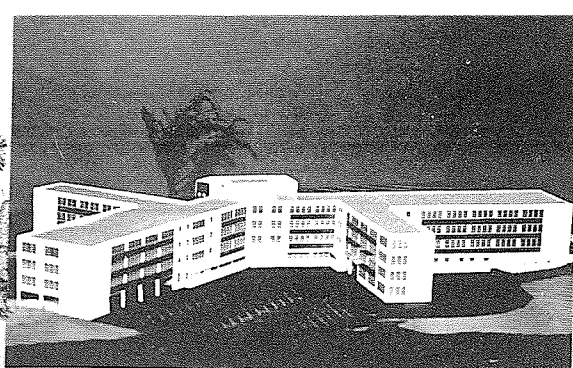

INFORMATION REGARDING
THE FIRM OF
GRIFFIN & GOMON
DAYTONA BEACH, FLA.

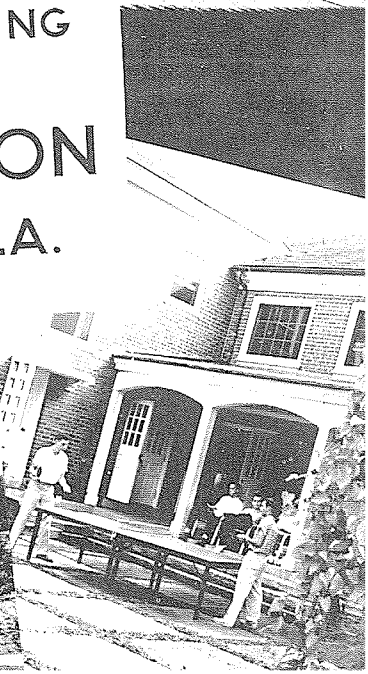

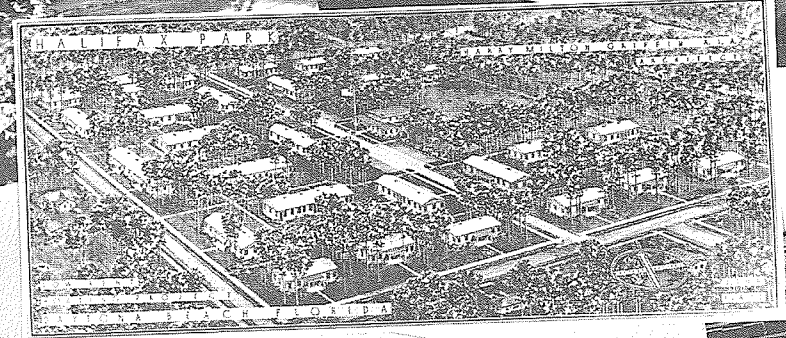
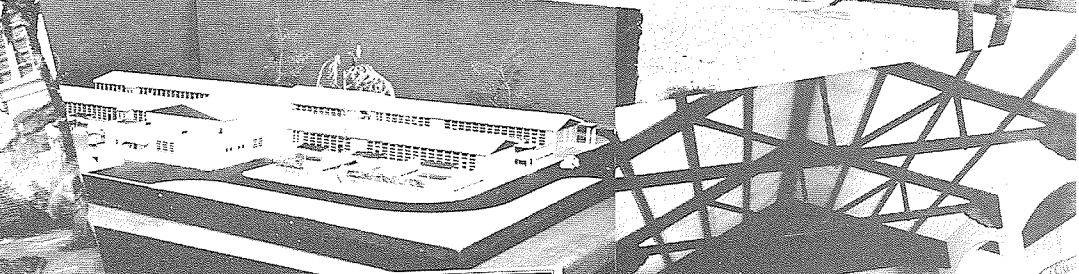
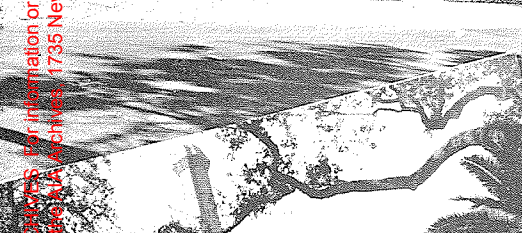
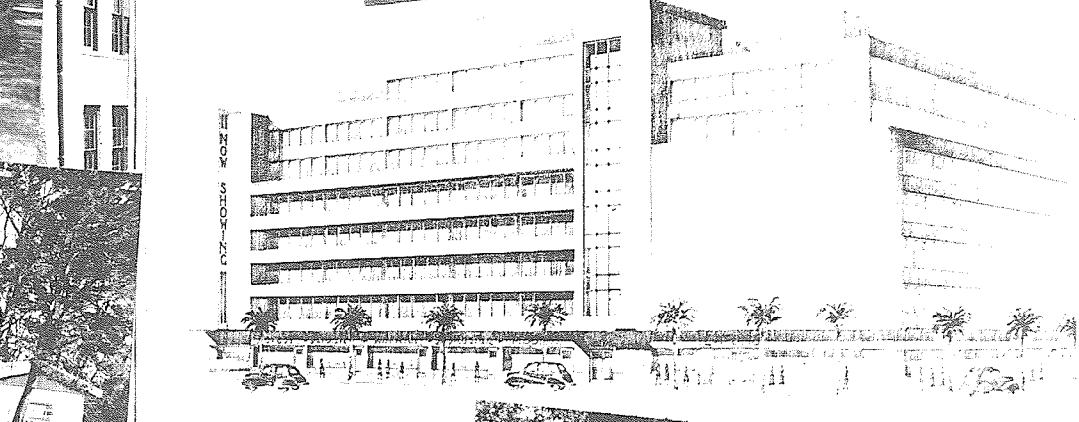
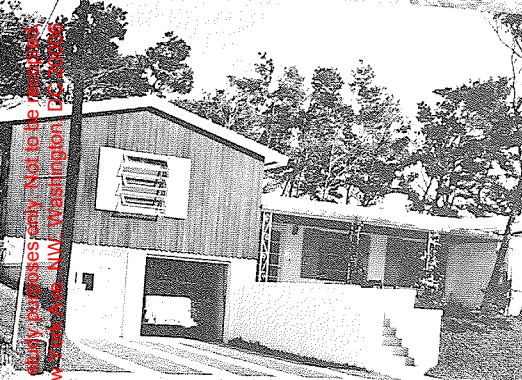

This information is provided for informational purposes only. Not to be construed as an offer of insurance. For more information, contact the National Flood Insurance Program, 1735 New York Avenue, NW, Washington, DC 20006.

INFORMATION REGARDING THE FIRM OF
GRIFFIN & GOMON
DAYTONA BEACH, FLORIDA

ESTABLISHED AS
HARRY M. GRIFFIN, *Architect*, February 1, 1912

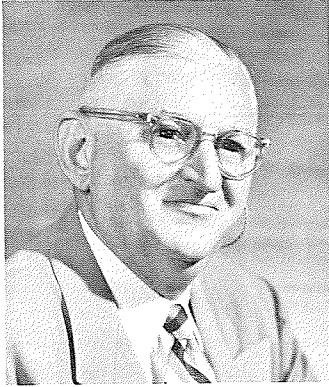

HARRY M. GRIFFIN

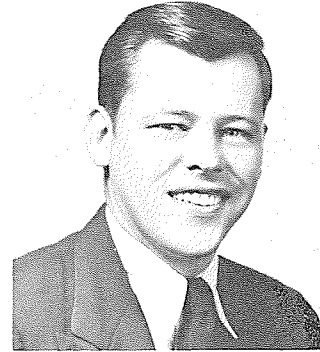

WM. R. GOMON

PRINCIPALS

HARRY M. GRIFFIN, A. I. A.

WM. R. GOMON, A. I. A.

L. C. GRIFFIN, *Secretary-Treasurer*



Business Address

P. O. Box 1671 Telephone 2-1531
Municipal Airport, Building No. 1 Daytona Beach, Florida



KEY PERSONNEL

C. FRANKLIN BRANAN, A. I. A., *Chief Designer*
JOEL W. SAYERS, JR., A. I. A., *Chief Draftsman*
HARRY I. REYNOLDS, R. A., *Specification Writer*
JAMES G. MOORE, R. E., *Structural Engineer*
KENNETH G. COOPER, R. E., *Mechanical Engineer*
STANLEY W. JENSEN, *Chief Building Superintendent*
WM. P. GREENING, R. A.

A SELECTION OF CONSTRUCTED PROJECTS

COMMERCIAL PROJECTS

Department Store, Yowell Drew Company, Daytona Beach, Florida
Shopping Center, W. R. Lovett, Daytona Beach, Florida
Motor Bus Station, B. J. Welp, Daytona Beach, Florida
Newspaper and Radio Station, News Journal Corporation, Daytona Beach, Florida
Office and Warehouse, Bond-Howell Lumber Company, Daytona Beach, Florida
Restaurant, Johnston's Coffee Shop, Daytona Beach, Florida
Sales Building, McFarland Furniture Company, Daytona Beach, Florida
Bank Building, First Atlantic National Bank, Daytona Beach, Florida

EDUCATIONAL PROJECTS

Junior-Senior High School, Volusia County Board of Public Instruction, Daytona Beach, Florida
Junior-Senior High School, Lake County Board of Public Instruction, Leesburg, Florida
Junior-Senior High School, Brevard County Board of Public Instruction, Titusville, Florida
Elementary School, Volusia County Board of Public Instruction, Ormond Beach, Florida
Campus Group, Bethune-Cookman College, Daytona Beach, Florida
Seabreeze School, Volusia County Board of Public Instruction, Daytona Beach, Florida
Negro High School, Volusia County Board of Public Instruction, Daytona Beach, Florida
Religious Education Building, Stetson University, DeLand, Florida

TREASURY DEPARTMENT

U. S. Post Office, Treasury Department, Daytona Beach, Florida

INSTITUTIONAL PROJECTS

Hospital Group, Florida State Hospital, Chattahoochee, Florida
Jail, County Board of Commissioners, Volusia County, Florida
Court House Annex, County Board of Commissioners, Volusia County, Florida
Psychiatric Unit, Halifax District Hospital, Daytona Beach, Florida
Juvenile Detention Home, Board of Commissioners, Daytona Beach, Florida
Gymnasium, Deaf and Blind School, Florida State Board of Control, St. Augustine, Florida

MILITARY PROJECTS

Airport, Bur. Yards and Docks, Daytona Beach, Florida
Airport, Bur. Yards and Docks, DeLand, Florida
Airport, Bur. Yards and Docks, St. Augustine, Florida

RECREATIONAL PROJECTS

Municipal Stadium, City Commission, Daytona Beach, Florida
Y. M. C. A. Building, Y. M. C. A. Board, Daytona Beach, Florida
Negro Recreational Building, City Commission, Daytona Beach, Florida
Country Club, Ormond Beach Country Club, Ormond Beach, Florida

RELIGIOUS PROJECTS

Tourist Church, Daytona Beach, Florida
Presbyterian Church, Daytona Beach, Florida
Baptist Church, Daytona Beach, Florida
Methodist Church, Daytona Beach, Florida

RESIDENTIAL PROJECTS

Housing Project, Florida 7.1, Daytona Beach, Florida
Housing Project, Florida 7.1a, Daytona Beach, Florida
Housing Project, Florida 7.2, Daytona Beach, Florida
Housing Project, Florida 8112-8113, Cocoa, Rockledge, Florida
Apartment Building, Clem Melancon, Daytona Beach, Florida
Apartment Building, John Shine, Daytona Beach, Florida
Apartments, Holiday Homes, Daytona Beach, Florida

A SELECTION OF CURRENT PROJECTS

First Baptist Church, Daytona Beach, Florida
Two Elementary School Buildings, Daytona Beach, Florida
Negro High School, New Smyrna Beach, Florida
Men's Residence Halls, Stetson University, DeLand, Florida
Five School Buildings, Lake County, Florida
One School Building, Patrick Air Force Base, Cocoa, Florida
Six School Buildings, Brevard County, Florida
Physical Education Building, Bethune-Cookman College, Daytona Beach, Florida
Girls' Dormitory, Bethune-Cookman College, Daytona Beach, Florida
Mess Hall and Airmen's Dormitories, Patrick Air Force Base, Cocoa, Florida
Halifax District Hospital, Daytona Beach, Florida
Doctor's Office (Dr. Rogers), Daytona Beach, Florida
Residence, Dr. N. Dwight Harris, Daytona Beach, Florida
Nursery Building, State of Florida Farm Col., Gainesville, Florida
Infirmary Building, State of Florida, Chattahoochee, Florida
Cafeteria, Patrick Air Force Base, Cocoa, Florida

PERSONNEL

PRINCIPALS

HARRY MILTON GRIFFIN

University of Illinois, 1910-1912

Memberships

American Institute of Architects
Florida Association of Architects

Offices Held

President, Indiana Society of Architects
President, Florida State Board Architecture
President, Daytona Beach Chapter, A. I. A.

Licensed to Practice in:

Florida—License No. 414, 1925
Virginia—License No. 277, 1934
South Carolina—License No. 442, 1951
Georgia—License No. 768, 1951
Indiana—License inactive.

Experience

Principal of Firm for 41 years

WILLIAM RAWLE GOMON

University of Michigan, 1939-41
B. S. in Architecture

Memberships

Michigan Society of Architects
American Institute of Architects
Florida Association of Architects

Offices Held

President of Daytona Beach Chapter, A. I. A.

Experience

Navy, 1942—Assistant Public Works Officer
Designer in various Detroit offices, 1945-48
This office since 1948

Licensed to Practice in:

Michigan—License No. 5646, 1946
Florida—License No. 1671, 1949

KEY PERSONNEL

C. FRANKLIN BRANAN, *Designer*

University of Florida, B.A. in Architecture, 1947
This office since July, 1947

Memberships

Associate Member, A. I. A.
Florida Association of Architects
Registered Florida—No. 1622, 1948

JOEL W. SAYERS, JR., *Chief Draftsman*
University of Florida, B. A. in Architecture, 1948

Memberships

American Institute of Architects
Florida Association of Architects

Offices Held

Secretary of Daytona Beach Chapter, A. I. A.

Experience

This office since September, 1948
Registered Florida—No. 1672, 1949

HARRY I. REYNOLDS, *Specification Writer*

Beaux Arts, 3 years

Memberships

Associate Member of A. I. A. and
Florida Association of Architects

Experience

Draftsman 1912-1917
Air Force 1917-1919
Office Manager 1919-1921
Principal 1921-1931
Sales Engineer and Partner 1932-1950
This office since 1950
Registered, Indiana—No. 726, 1945
Florida—No. 1790, 1951

JAMES G. MOORE, *Structural Engineer*

Massachusetts Institute of Technology, 1907
B. S. in Engineering

Memberships

American Society of Professional Engineers
Florida Engineering Society.
Society of Professional Engineers of Florida
Engineers Professional Club of Jacksonville
Life Member, American Society of Civil Engineers
Associate of A. I. A.
License to practice in Florida, No. 453, 1922
With this office since 1948

KENNETH G. COOPER, *Mechanical Engineer*

Architectural Engineering, Alabama Polytechnic Institute
Georgia School of Technology
Temple University
Registered, Florida No. 3333
With this office since 1950

WILLIAM P. GREENING

University of Florida, 1947-50
B. A. in Architecture, 1950

Memberships

Associate Member A. I. A. and
Florida Association of Architects

Experience

This office since 1952
Registered, Florida No. 1871—1952

STANLEY W. JENSEN, *Chief Building Superintendent*

Steel Construction Superintendent 2 years
General Contractor 5 years
This office since 1952

Assisted by Carl Pistor, Morton Parks,
Gordon Hiers, and C. T. Montgomery.

The Firm of Griffin & Gomon is a Partnership between Harry M. Griffin and William R. Gomon. This Firm is operated with the personnel set forth herein, together with draftsmen, secretaries, bookkeepers, and other office employees. The space which we occupy has six thousand feet area, and we have equipment to fully utilize all of this space.

In addition to the Firm members and key personnel, certain Associates are available to us, which make it possible to expand our Organization to a very considerable size.

When expanded the organization consists of the following:

- (a) AN ARCHITECTURAL DIVISION, consisting of the following Registered Architects:
Harry M. Griffin, William R. Gomon, Harry I. Reynolds, Joel W. Sayers, Jr., C. Franklin Branan, and William P. Greening; together with Stanley Jensen, Chief Building Superintendent; his assistants, draftsmen, secretaries, etc.
- (b) A STRUCTURAL ENGINEERING DIVISION, consisting of James G. Moore, Registered Structural Engineer, on the staff; together with Associate J. L. McCollough, of Jacksonville, Florida, available on request.
- (c) A MECHANICAL ENGINEERING DIVISION, consisting of Kenneth G. Cooper, Registered Mechanical Engineer, on the staff, together with Associates Richard A. Belsham, of Miami, Florida, or Ebaugh & Goethe, of Gainesville, Florida.
- (d) A MUNICIPAL ENGINEERING DIVISION, consisting of Associates Briley Wild and Associates, of Daytona Beach, Florida; and Russell & Axon, of Daytona Beach, Florida, who have offices in the same building with us.

This Organization is particularly qualified to perform, by virtue of experience and training, the following:
Housing Developments, Hospitals, School Buildings, Laboratories, Storage Buildings and Warehouses, Commercial Buildings, Industrial Plants, Military Installations, Municipal Installations, etc.

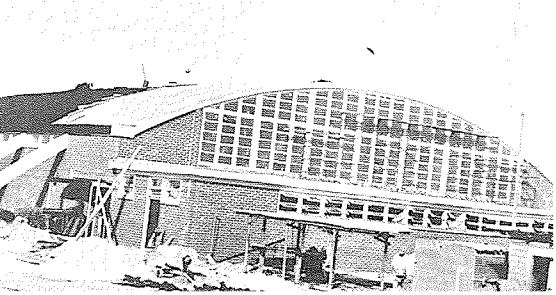
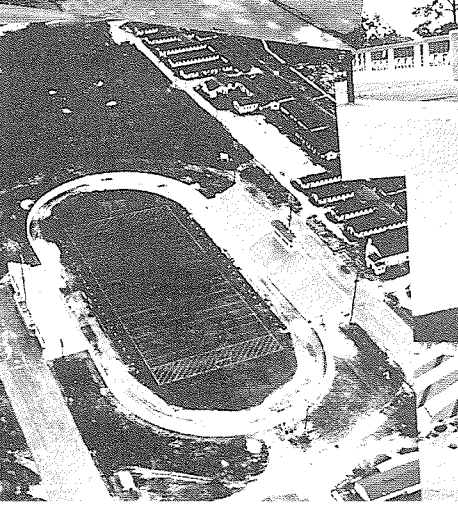
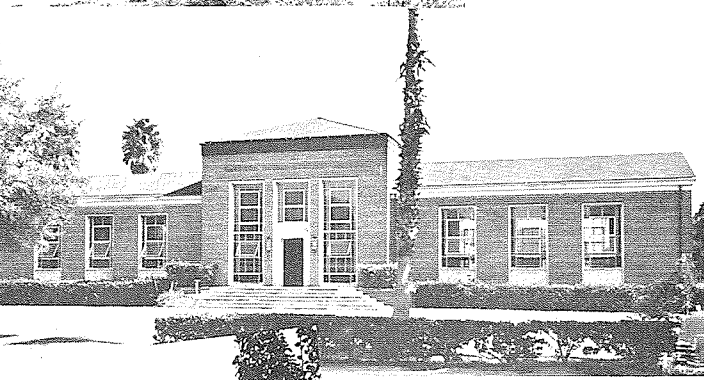
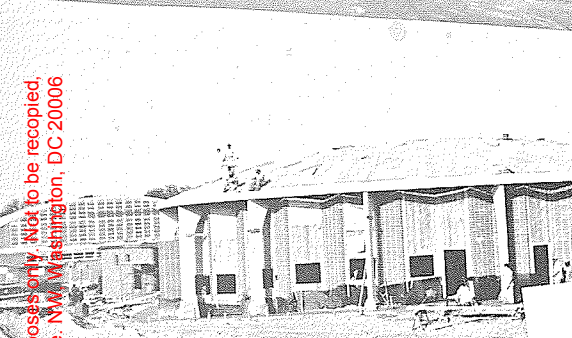
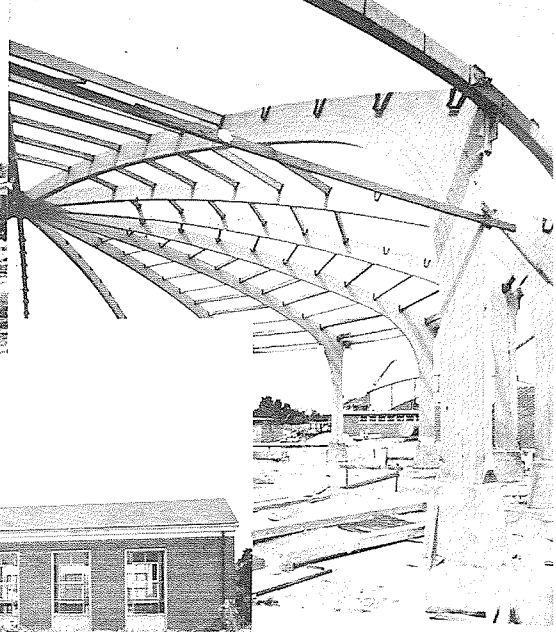

THE AMERICAN INSTITUTE OF ARCHITECTS ARCHIVES. For information or study purposes only. Not to be recycled, quoted, or published without written permission from the AIA Archives, 1735 New York Ave. NW, Washington, DC 20006

THE AMERICAN INSTITUTE OF ARCHITECTS ARCHIVES. See information for study purposes only. Not to be reproduced, copied, or published without written permission from the AIA Archives, 1735 Broadway, New York, NY 10019.



OFFICE OF
GRIFFIN & GOMON
DAYTONA BEACH, FLA.

