

**IMPORTANT NOTE**—If you reside or have your principal office in the localities of a Chapter or Chapters of The Institute which are opposed to the "Architects' Roster" or the "Register of Architects Qualified for Federal Public Works", do not answer or fill out the questionnaire.

RECEIVED

CITY OF New York

STATE OF New York

DATE May 17, 1946

MAY 20 1946

**QUESTIONNAIRE FOR ARCHITECTS' ROSTER AND/OR REGISTER OF ARCHITECTS QUALIFIED FOR FEDERAL PUBLIC WORKS**

**TYPING IS MANDATORY. PARTNERSHIPS SHOULD MAKE A JOINT RETURN ONLY.**  
Pink copy is to be retained by the author; other copies to be mailed to The American Institute of Architects, 1741 New York Avenue, N. W., Washington 6, D. C.

1. (a) **FIRM** (individual or partnership) The Firm of Frederick G. Frost, Architects
- (b) **FORMER FIRM**, if any Frederick G. Frost
2. **BUSINESS ADDRESS** 144 East 30th Street
3. **YEAR ESTABLISHED** 1936

4. PERSONAL HISTORIES OF PRINCIPALS	Name of Principal	Name of Principal
	<u>Frederick G. Frost</u>	<u>Frederick G. Frost Jr.</u>

Furnish data complete, but keep to essentials. Describe each member of firm individually; if more than two, append extra sheets.

- |                          |   |  |
|--------------------------|---|--|
| (a) <b>Date of Birth</b> | <u>August 22, 1876</u>  | <u>June 10, 1907</u>   |
| (b) <b>Education</b>     | <u>Atelier Masqueray, N.Y.C.</u><br><u>Eleve d' Ecole des Beaux Arts, Paris, France</u> | <u>Princeton University</u><br><u>Yale School of Fine Arts</u><br><u>Studied housing and site planning with Henry Wright</u> |

- (c) **Experience Prior to Own Practice**  
(Give architect or architectural firm affiliations, positions held, and approximate dates of employment.)
- |  |   |
|--|---|
| <u>Trowbridge &amp; Livingston 1903-1917</u> | <u>Dennison &amp; Hiron 1928</u>                |
| <u>Own practice 1917 - 1936</u>              | <u>Hiron &amp; Mellor 1929</u>                  |
|  | <u>Historic American Building Survey 1932-3</u> |
|  | <u>Frederick G. Frost 1933-36</u>               |

- (d) **Commenced Practice** 1917 1936

- (e) **Number of Years a Principal** 29 10

THE AMERICAN INSTITUTE OF ARCHITECTS ARCHIVES. For information or study purposes only. Not to be recycled, quoted, or published without written permission from the AIA Archives, 1735 New York Ave. NW, Washington, DC 20006

*N.Y. Chap.*

(f) **Architectural Licenses**

(Give State, Number and Year Issued.)

Conn. #414 - 1935, New York #945 - 1916	New York #4652 - 1935
Minn. #2131 - 1941, N. J. C-1039 - 1919	
Penn. B-1741 - 1939, Wis. A-1629 - 1942	
N.C.A.R.B. - 1446	

(g) **Professional Societies and Offices Held**

N.Y. Chapter A.I.A. - Past President	N. Y. Chapter, A.I.A. - Past Treas.
Architectural League of New York	Architectural League of New York
American Institute of Architects - Fellow	Beaux Arts, N. Y. Building Congress
	American Institute of Architects

(h) **Service in World Wars I and II.** (Append data if desired.)

.....	.....
.....	.....
.....	.....
.....	.....
.....	.....

(i) **Civic Activities**

Member National Technological Advisory Committee	Member Board of Directors - Gramatan National Bank & Trust Co.
Chairman, Architects Committee A.S.A.	Member Building Code Revisory Committee, Bronxville
.....	.....
.....	.....

**5. CONSULTANTS USUALLY EMPLOYED:**

(If a member of your staff, so state)

(a) **STRUCTURAL ENGINEERS**

Name of Firm or Individual	Fred N. Severud, Consulting Engineer
Business Address	415 Lexington Avenue, New York, N. Y.

(b) **HEATING & VENTILATING ENGINEERS**

Name of Firm or Individual	Meyer, Strong & Jones, Inc.
Business Address	101 Park Avenue, New York, N. Y.

(c) **ELECTRICAL ENGINEERS**

Name of Firm or Individual	Meyer, Strong & Jones, Inc.
Business Address	101 Park Avenue, New York, N. Y.

(d) **PLUMBING OR SANITARY ENGINEERS**

Name of Firm or Individual	Meyer, Strong & Jones, Inc.
Business Address	101 Park Avenue, New York, N. Y.

(e) **LANDSCAPE ARCHITECTS**

Name of Firm or Individual	Clarke, Rapuano & Holleran
Business Address	145 East 32nd Street, New York, N. Y.

**6. OTHER REMARKS RE QUALIFICATIONS:**

(Append extra sheet if necessary) Working drawings completed; construction pending:-  
 Brownsville Houses \$10,000,000.00 New York, N. Y. N.Y.C. Housing Authority  
 Graceland Terrace 1,200,000.00 Port Chester, N.Y. Port Chester Housing Authority  
 Physical Research Laboratory 250,000.00 Philadelphia, Pa. Sun Oil Company  
 \* Maspeth Health Center 450,000.00 New York, N. Y. City of New York  
 Office Building 200,000 Mercedes, Venezuela The Texas Company  
 Work under construction:  
 Field Hospital 200,000.00 Anaco, Venezuela Socony Vacuum Oil Co. Inc.  
 Housing, etc. 200,000.00 Anaco, Venezuela Socony-Vacuum Oil Co. Inc.

**7. SUMMARY OF PROJECT COSTS:**

	Largest Single Job	All Jobs Valuation	Annual Average
1930			
Work Completed 1930-1940	10,000,000.00	14,935,154.00	1,493,515.00
Work Completed 1941-1946	400,000.00	2,205,943.00	441,189.00
Current Work under construction or working drawings authorized	7,500,000.00	10,600,000.00	

**8. REPRESENTATIVE WORK FOR WHICH YOU WERE ARCHITECT OR WERE ASSOCIATED WITH OTHERS:**

**(a) Three Projects Not Exceeding Cost of \$300,000:**

Name of Project	Cost	Location	Owner
U. S. Post Office	240,000.00	New Rochelle, N. Y.	U.S. Government
Parish House	200,000.00	" " "	North Ave. Presbyterian Church
Roosevelt School	250,000.00	" " "	City of New Rochelle

**(b) Three Projects Costing From \$300,000 to \$1,000,000:**

Name of Project	Cost	Location	Owner
Branch Store	480,000.00	East Orange, N. J.	B. Altman & Co.
Houdry Laboratory	400,000.00	Marcus Hook, Pa.	Houdry Process Corp.
Residence	350,000.00	New Rochelle, N.Y.	W. H. Aldridge

**(c) Three Projects Costing Over \$1,000,000:**

Name of Project	Cost	Location	Owner
* Queensbridge Houses	10,000,000.00	New York, N. Y.	N.Y.C. Housing Authority
* South Jamaica "	1,500,000.00	" " "	" " "
Miscellaneous Lab. Bldgs.	1,500,000.00	Paulshoro, N. J.	Socony-Vacuum Oil Co., Inc.

\* Other architects associated

9. PHOTOGRAPHS/PHOTOSTATS:

The author submits herewith photographs or photostats (size 8" x 10") of several buildings for which he has been the Architect, as follows: (N.C.A.R.B. presentation acceptable.)

- N.C.A.R.B. Presentation (2-F.G.Frost; 1- F.G.Frost, Jr.)
- Houdry Laboratory - Houdry Process Corp., Marcus Hook, Pa.
- Queensbridge Houses - New York City Housing Authority, N.Y.
- Lubricating Oil Pilot Plant - Socony-Vacuum Oil Co. Inc., Paulsboro, N. J.
- South Jamaica Houses - New York City Housing Authority, N. Y.

10. COLLABORATION WITH JUNIOR ARCHITECTS:

- (a) If an established individual or firm, are you willing to collaborate with other firms or individuals which would permit junior architects to qualify and help further their professional careers?

Yes

- (b) If in private practice at this time, name associates (if additional architects are to be added to your organization) for the purpose of qualifying:

.....

- (c) If **not** in private practice at this time, name established architect or firm with whom you have agreed to collaborate, for the purpose of qualifying:

.....

- 11.(a) I/We wish to be  } included in the **Architects' Roster**  
do not wish to be

- (b) I/We would like to be  } considered for the **Register of Architects Qualified for Federal Public Works**  
do not wish to be

I/We hereby certify that the above is a true statement of facts.

Name of Firm or Individual The Firm of Frederick G. Frost, Architects.

Signed by all Principals:

*Frederick G. Frost*  
*Frederick G. Frost*





#### 4 PERSONAL HISTORIES OF PRINCIPALS

Furnish data complete, but keep to essentials. Describe each member of firm individually; if more than four, append extra sheets.

"SEE ATTACHED PAGES"

NAME OF PRINCIPAL

NAME OF PRINCIPAL

**a** Date of Birth.....

**b** Place of Birth.....

**c** Education.....

.....

.....

.....

.....

**d** Experience Prior to Own Practice

(Give architect or architectural firm affiliations, positions held, and approximate dates of employment.)

.....

.....

.....

.....

.....

.....

.....

.....

**e** Commenced Practice.....

**f** Number of Years a Principal.....

**g** Architectural Licenses (Give State, Number and Year issued.)

.....

.....

.....

.....

.....

**h** Membership in Professional Societies and Offices Held

.....

.....

.....

**i** Service in World Wars I and II (Append data if desired.)

.....

.....

.....

.....

**j** Civic Activities

.....

.....

.....

.....

THE FIRM OF FREDERICK G. FROST, ARCHITECTS

PARTNER

FREDERICK G. FROST

Born - London, England, 1876 (Citizen through father's papers).

Education - Public Schools of Syracuse  
Student Atelier Masquery, New York  
Eleve D'Ecole des Beaux Arts, Paris, France

Licenses - New York #945, New Jersey, Connecticut, Pennsylvania  
National Council of Architectural Registration Boards.

Business Affiliations -

1903 - 1917 Office manager for Trowbridge & Livingston, Architects.  
During that period, the following buildings were planned  
and executed under his direct supervision:

B. Altman & Co. (Department Store) New York City  
Chemical National Bank (Bank Building) New York City  
Bankers Trust Co. (Office & Bank Building) New York City  
Massachusetts Mutual Life Insurance Co. (Office & Bank  
Building) Springfield, Mass.  
J. G. Myers & Co. (Department Store) Albany, N.Y.  
J. P. Morgan & Co. (Bank Building) New York City  
New York Dispensary, New York City  
Westchester & Bronx Title & Mortgage Guaranty Co. (Office  
and Bank Building) White Plains, N. Y.

1917 - 1936 Conducted own office.

1936 Partnership of The Firm of Frederick G. Frost established.

Professional Societies -

Fellow, American Institute of Architects  
Past President, New York Chapter, A.I.A.  
Member, Architectural League of New York  
Member, Society of Beaux Arts Architects  
Member, Beaux Arts Institute of Design

Civic and Professional Affairs -

Trustee, New Rochelle Public Library (1932-1944)  
Past President, New Rochelle Art Association  
Member, National Technological Advisory Committee, appointed  
by Secretary of War to represent A.I.A. (1941 - date)  
Chairman, Architects Committee, American Standards Association

PARTNER

FREDERICK G. FROST, JR.

Born - New York City, 1907

Education - New Rochelle High School 1926.  
Princeton University with highest honors in  
Architecture and B.A. degree 1930.  
Yale School of Fine Arts 1930-31  
Princeton University, M.F.A. degree in Architecture 1932.  
Studied Housing and Site Planning with Henry Wright, Architect.

Licenses - New York (#4652), New Jersey, Connecticut, Pennsylvania.  
Registered with National Council of Architectural  
Registration Boards.

Business Affiliations -

1933 - 1936 Draftsman, Designer, Specification Writer with  
Frederick G. Frost.

1936 - Pres. Partnership of The Firm of Frederick G. Frost.

Professional Societies -

American Institute of Architects  
N.Y. Chapter, American Institute of Architects  
Architectural League of New York  
New York Building Congress  
Beaux Arts Institute of Design  
Municipal Art Society

Civic and Professional Affairs -

Member, Board of Directors, Gramatan National Bank &  
Trust Company, Bronxville, N. Y.  
Member Building Code Revisory Committee, Bronxville,  
New York (1945-1949)  
Past Treasurer, New York Chapter, AIA (1943-1945)  
Visiting Architect, Professional Practice, Princeton  
University, 1947-1948  
Vice-President, Board of Governors, Lawrence Hospital,  
Bronxville, N. Y.  
Member, Board of Zoning Appeals, Bronxville, N. Y.  
Member, Board of Directors, Citizens Housing & Planning Council  
Member, East Midtown Planning Committee, Manhattan

THE FIRM OF FREDERICK G. FROST, ARCHITECTS

PARTNER

NEMBARD N. CULIN

Born - Coquille, Oregon, 1908

Education - 1921 - 25 Technical High School, Oakland, Cal.  
1921 - 25 Assistant to Inventor, Oakland, Cal.  
1925 - 27 Cadet to Quartermaster, U. S. Merchant Marine  
1927 - 30 Boston Architectural Club  
1931 - 33 Special Scholarship Student, Harvard University  
1933 - 34 Special Scholarship Student, M.I.T.  
1934 - 36 Rotch Travelling Scholarship - Europe

Licenses - New York #5916, New Jersey, Pennsylvania  
National Council of Architectural Registration Boards

Business Affiliations -

1927-30 Cram & Ferguson, Architects, Boston, Mass.  
1930-31 Gordon Allen, Architect, Boston, Mass.  
1936 L. B. Anderson, Architect, M.I.T.  
1936-40 Board of Design Staff, N. Y. World's Fair  
1936-41 The Firm of Frederick G. Frost, Architects  
(part time)  
1941-45 Sperry Gyroscope Co., Inc. - Design of Lake Success  
Plant, Plant Maintenance and Alterations.  
Assistant to President  
1945-46 Saarinen & Swanson, Architects, Birmingham, Mich.  
1947-48 Associate, The Firm of Frederick G. Frost, Architects  
Jan. 1949 Partner, The Firm of Frederick G. Frost, Architects

Honors - Harvard and M.I.T. Scholarships  
Rotch Travelling Scholarship  
Mention with F. G. Frost, Jr. - N. Y. World's  
Fair Competition

Member - American Institute of Architects  
N. Y. Chapter, American Institute of Architects  
Architectural League of New York  
New York State Association of Architects

**5 REMARKS CONCERNING QUALIFICATIONS OF FIRM**

(This space is best used to present qualifying information such as number of employees, amount of office space, financial information and other information presumed of interest to a prospective client. Append extra sheet or use back of this form, if necessary.)

- 1. PERSONNEL: Partners - 3; Associates - 5; Peak Staff - 31 (1949)
- 2. Associate Architects: Carl J. Carlson, A.I.A., Specifications, Supervision  
Carl Feltz, Assoc. N.Y. Chapter, Chief Draftsman
- 3. Associate Engineers: Samuel A. Bogen, P.E. (electrical)  
Clyde M. Alston, P.E. (mechanical)  
Sigmund Roos, P.E. (structural)
- 4. OFFICE: 3,390 sq. ft. in building owned by 2 Partners
- 5. AVERAGE ANNUAL VOLUME (last 10 years) - \$6,377,850.00
- 6. LARGEST SINGLE PROJECT: \$20,000,000.00 (1949)
- 7. BANKS: Firm & F. G. Frost, Sr. - National City Bank of New York, 32nd St. Branch  
F. G. Frost, Jr. - Gramatan National Bank & Trust Co., Bronxville, N.Y.  
N. N. Culin - County Trust Company, White Plains, N. Y.

**6 CONSULTANTS USUALLY EMPLOYED: (If a member of your staff, so state.)**

**a STRUCTURAL ENGINEERS**

Name of Firm or Individual Severud - Elstad - Kreuger  
Business Address 415 Lexington Avenue, New York, N. Y.

**b HEATING AND VENTILATING ENGINEERS**

Name of Firm or Individual Meyer, Strong & Jones, Inc.  
Business Address 101 Park Avenue, New York, N. Y.

**c ELECTRICAL ENGINEERS**

Name of Firm or Individual Meyer, Strong & Jones, Inc.  
Business Address 101 Park Avenue, New York, N. Y.

**d PLUMBING OR SANITARY ENGINEERS**

Name of Firm or Individual Meyer, Strong & Jones, Inc.  
Business Address 101 Park Avenue, New York, N. Y.

**e LANDSCAPE ARCHITECTS**

Name of Firm or Individual Janet Darling and Richard Webel  
Business Address 111 East 40th Street, New York, N. Y.

**f OTHER (Civil, Foundation or Mechanical Engineers, Appraiser, Equipment Designers, Valuators, Industrial Lay-out Engineers, etc.)**

Site Engineer: Ralph Eberlin, 123 East 77th Street, New York, N. Y.

NOTE: ABOVE ARE IN ADDITION TO OUR ASSOCIATE ENGINEERS





**8 PHOTOGRAPHS/PHOTOSTATS**

Not mandatory. Submit herewith photographs or photostats (size 8" x 10") of several buildings for which you have been the Architect, as follows: (N.C.A.R.B. presentation acceptable.)

-----  
SEE ATTACHED PHOTOS  
-----  
-----  
-----  
-----

**9 COLLABORATION WITH OTHER ARCHITECTS:**

**a** As an established individual firm, are you willing to collaborate with other firms or individuals?

YES

**b** Are you and/or your firm agreeable to accepting supervision of work where designs are produced by others—or vice versa?

YES

**c** List firms (or individuals) with which you are associated at present or have an associate or working agreement: (Please furnish a letter from the other party verifying the association.)

No architectural association at present.

-----  
-----  
-----  
-----  
-----  
-----  
-----  
-----

**10 THIS QUESTIONNAIRE MAY BE MADE AVAILABLE TO GOVERNMENTAL AGENCIES**

yes  no

The undersigned hereby certify that the above is a true statement of facts.

Name of Firm or Individual: The Firm of Frederick G. Frost

Signed by all Principals:

*Frederick G. Frost*  
*Frederick G. Frost*  
*NANCY MEMPHARD D. CULIN*

THE AMERICAN INSTITUTE OF ARCHITECTS ARCHIVES. For information or study purposes only. Not to be recycled, quoted, or published without written permission from the AIA Archives, 1735 New York Ave. NW, Washington, DC 20006



RAVENSWOOD HOUSES

THE FIRM OF FREDERICK G. FROST, ARCHITECTS





THE AMERICAN INSTITUTE OF ARCHITECTS ARCHIVES For information or study purposes only. Not to be recycled, quoted, or published without written permission from the AIA Archives, 1735 New York Ave. NW, Washington, DC 20006

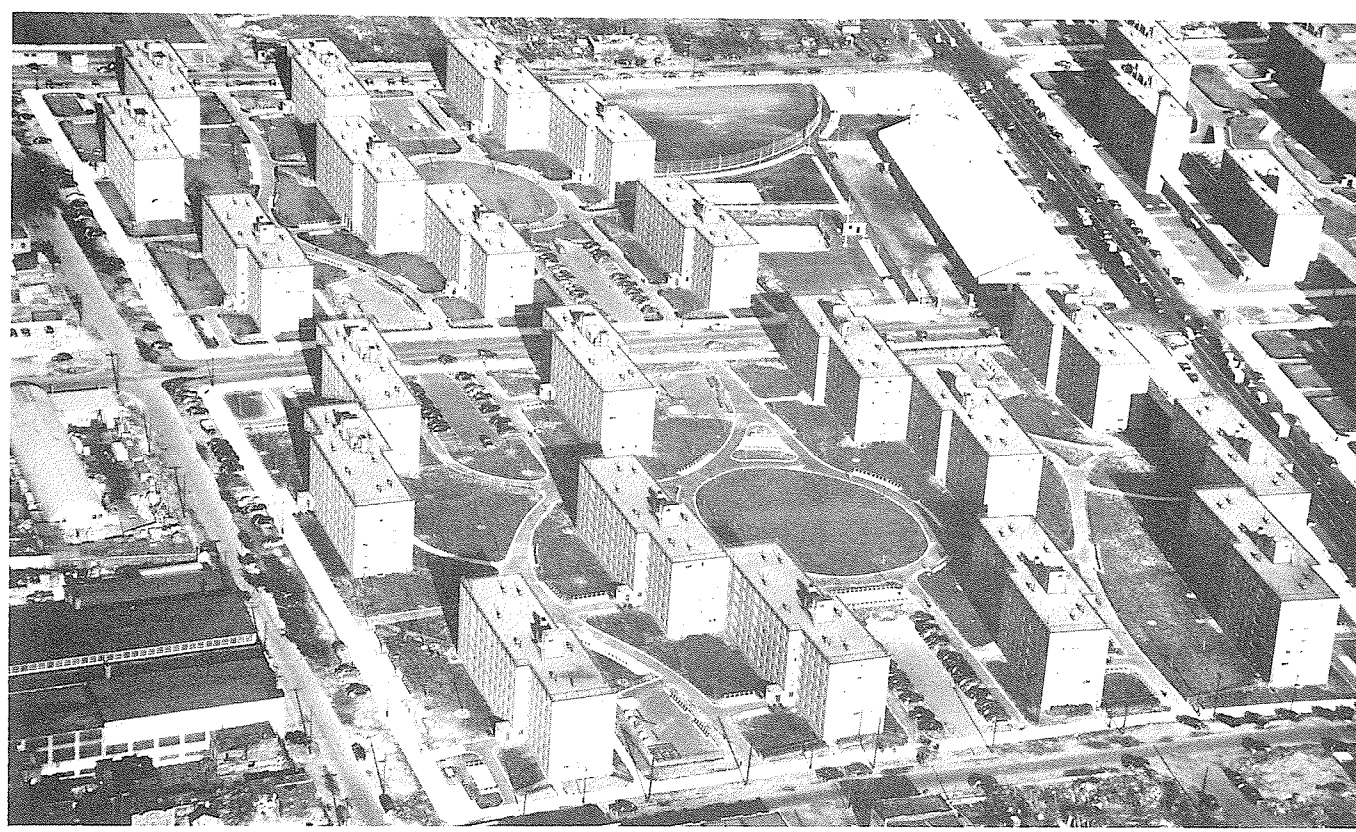

RAVENWOOD HOUSES



THE FIRM OF FREDERICK G. FROST, ARCHITECTS

THE AMERICAN INSTITUTE OF ARCHITECTS ARCHIVES. For information or study purposes only. Not to be recycled, quoted, or published without written permission from the AIA Archives, 1735 New York Ave. NW, Washington, DC 20006

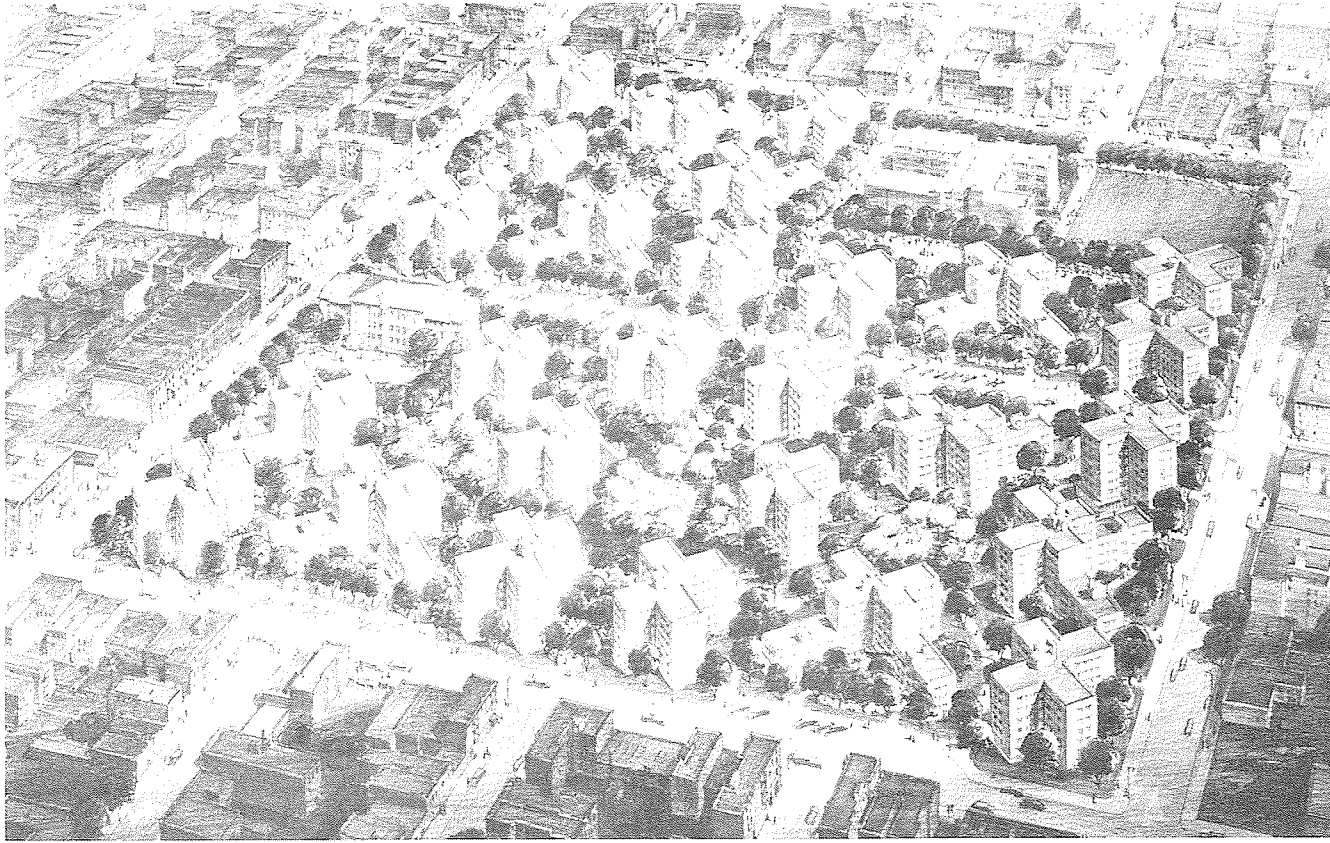

BROWNSVILLE HOUSES

THE FIRM OF FREDERICK G. FROST, ARCHITECTS





BROWNSVILLE HOUSES



THE AMERICAN INSTITUTE OF ARCHITECTS ARCHIVES. For information or study purposes only. Not to be recycled, quoted, or published without written permission from the AIA Archives, 1735 New York Ave. NW, Washington, DC 20006

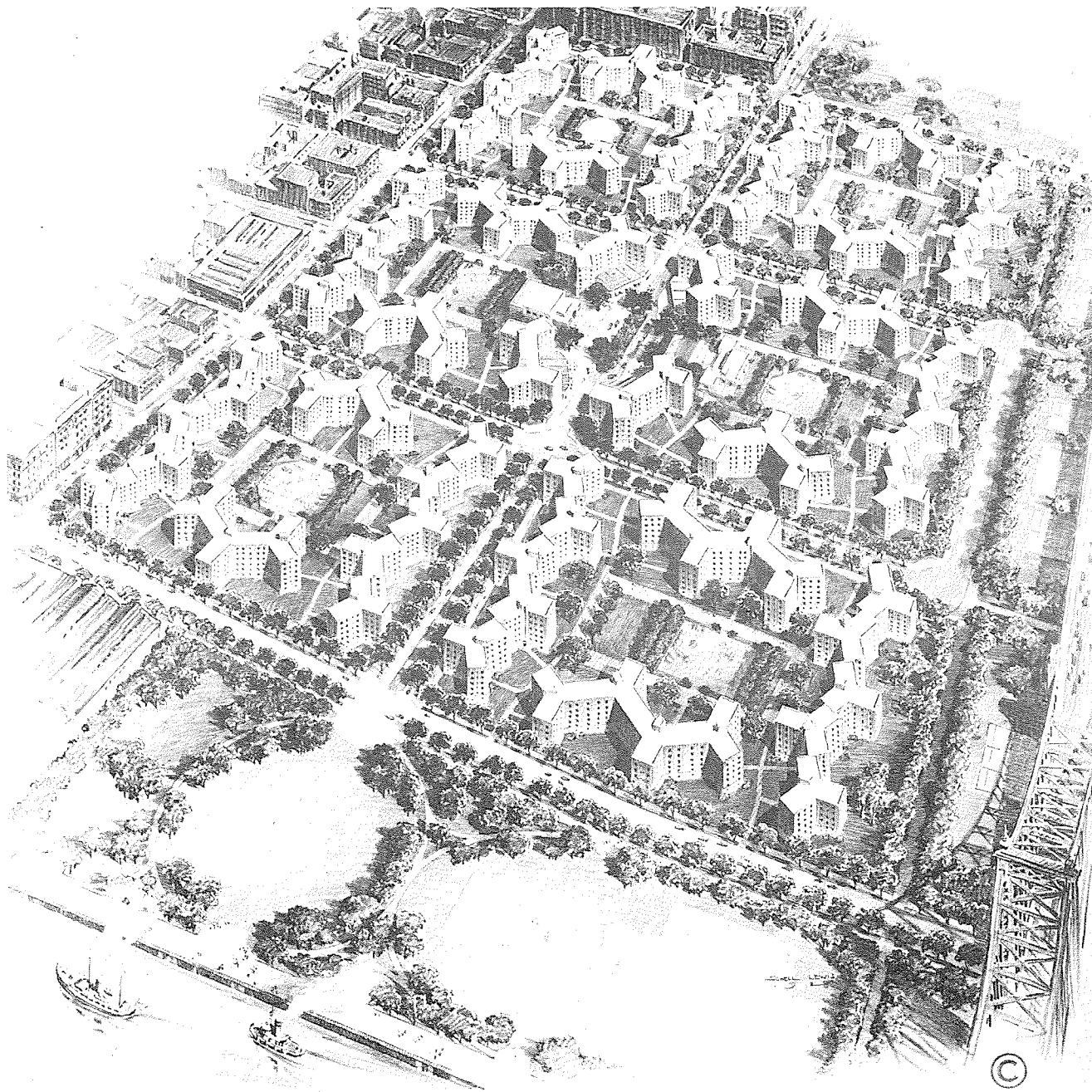

©

QUEENSBRIDGE HOUSES

THE FIRM OF FREDERICK G. FROST, ARCHITECTS



THE AMERICAN INSTITUTE OF ARCHITECTS ARCHIVES. For information or study purposes only. Not to be recycled, quoted, or published without written permission from the AIA Archives, 1735 New York Ave. NW, Washington, DC 20006



QUEENSBRIDGE HOUSES

THE FIRM OF FREDERICK G. FROST, ARCHITECTS

THE AMERICAN INSTITUTE OF ARCHITECTS ARCHIVES. For information or study purposes only. Not to be recycled, quoted, or published without written permission from the AIA Archives, 1735 New York Ave. NW, Washington, DC 20006

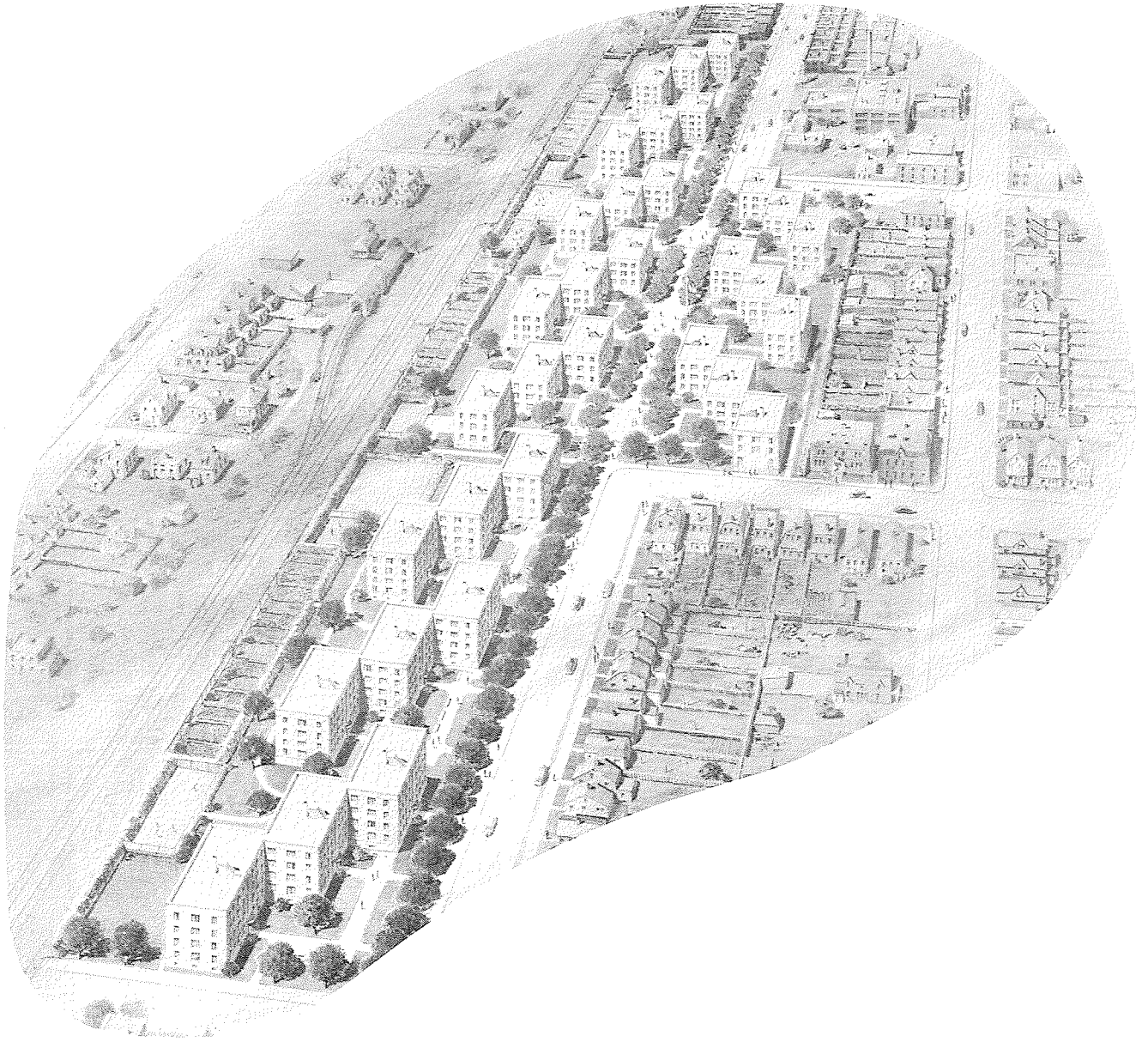

## SOUTH JAMAICA HOUSES

THE FIRM OF FREDERICK G. FROST, ARCHITECTS





SOUTH JAMAICA HOUSES



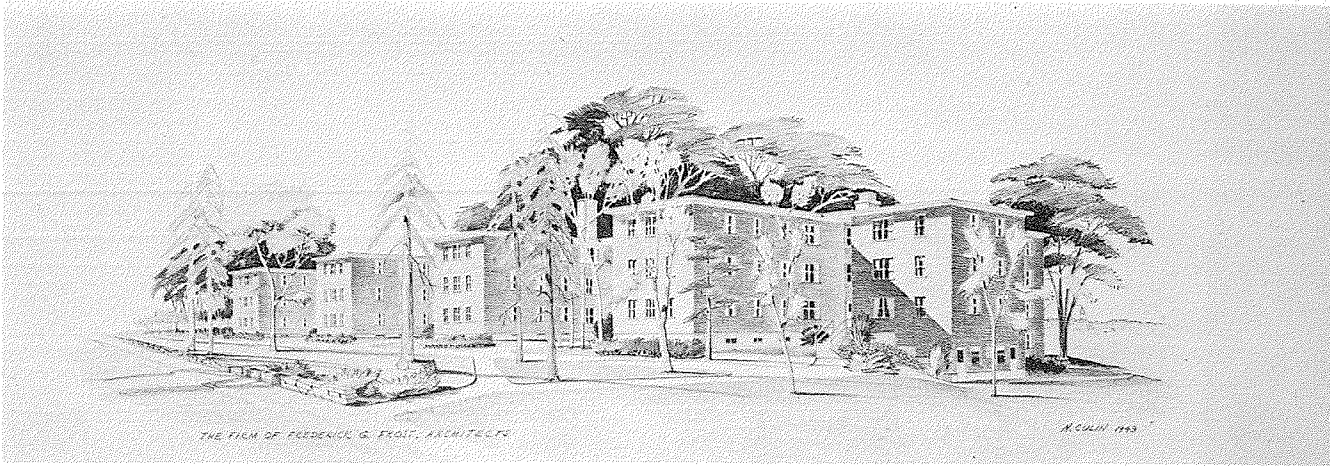

GRACELAND TERRACE



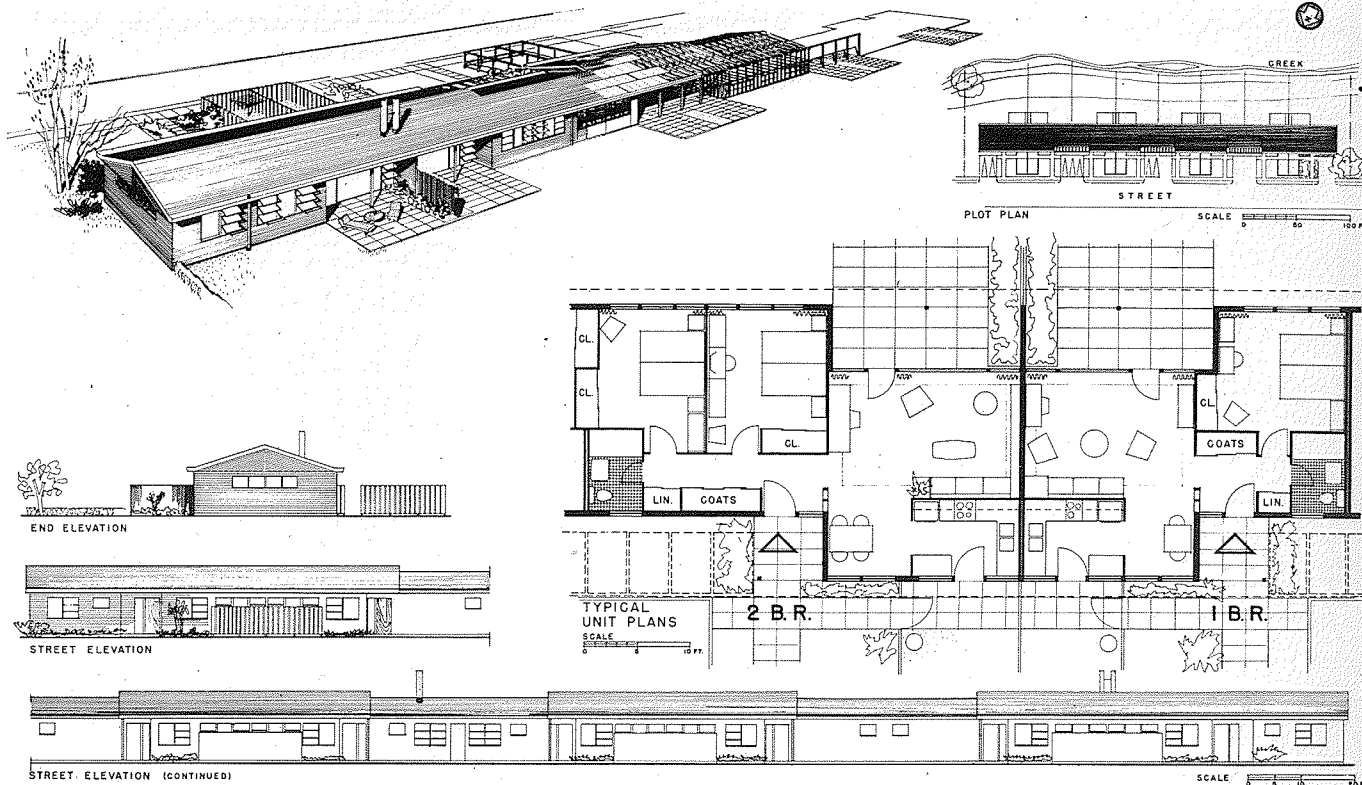

## WOOD GARDEN APARTMENT COMPETITION

### THE JURY REPORT

In judging this contest the Jury gave first consideration to the desirability of the apartments to tenants, to compact planning and to economical construction. These requirements were stressed in the competition program and are obviously essential for successful rental housing.

The Honorable Mention design by N.N. Culin, Architect, of New York City, a one story building of eight units, included a concise statement of the essential features of the problem and a clear presentation of the design.

Units are exceptionally well planned for privacy within the individual apartment. The extensive width of each unit and offset wall lines make possible front, and rear entrances on the north side of the building with a reasonable separation.



THE AMERICAN INSTITUTE OF ARCHITECTS ARCHIVES. For information or study purposes only. Not to be recycled, quoted, or published without written permission from the AIA Archives, 1735 New York Ave. NW, Washington, DC 20006



HOUDRY LABORATORY

THE FIRM OF FREDERICK G. FROST, ARCHITECTS



THE AMERICAN INSTITUTE OF ARCHITECTS ARCHIVES. For information or study purposes only. Not to be recycled, quoted, or published without written permission from the AIA Archives, 1735 New York Ave. NW, Washington, DC 20006

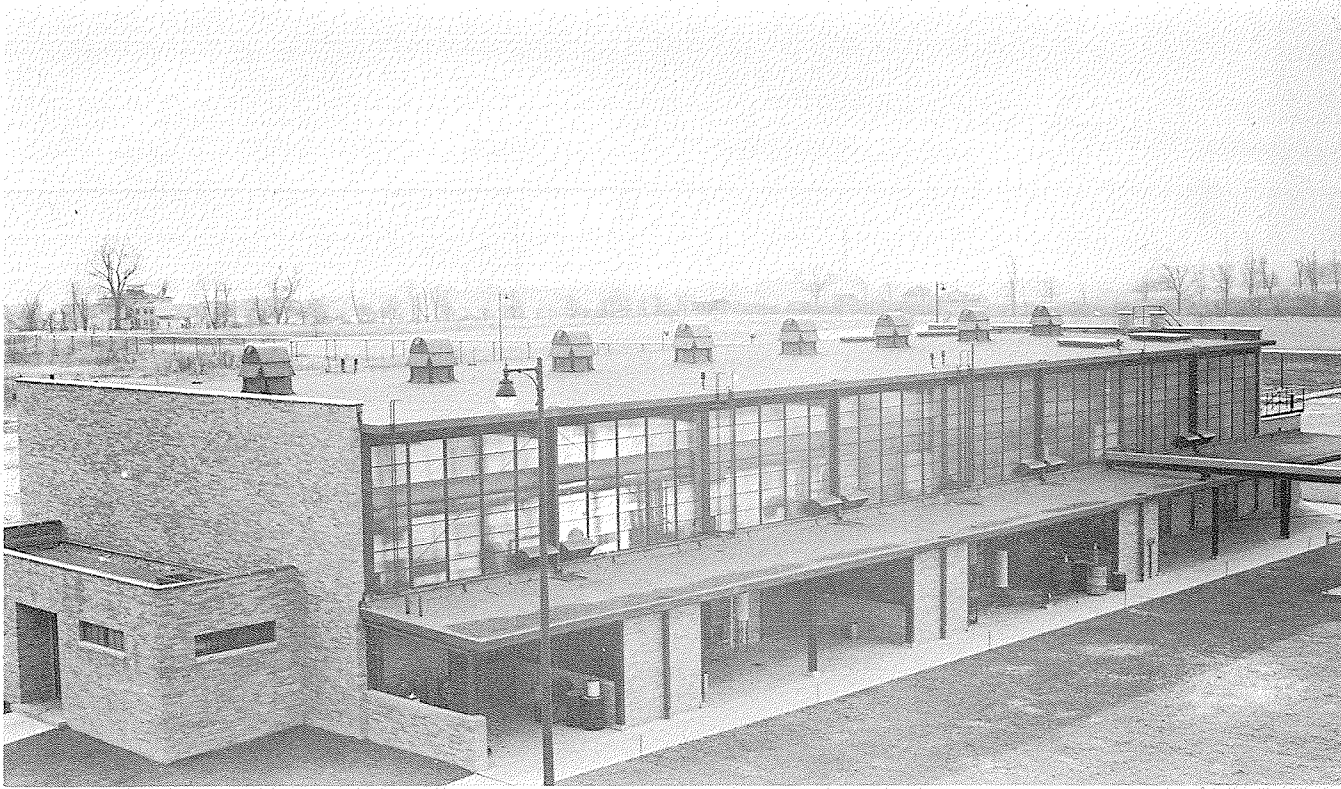

HOUDRY LABORATORY

THE FIRM OF FREDERICK G. FROST, ARCHITECTS



THE AMERICAN INSTITUTE OF ARCHITECTS ARCHIVES. For information or study purposes only. Not to be recycled, quoted, or published without written permission from the AIA Archives, 1735 New York Ave. NW, Washington, DC 20006

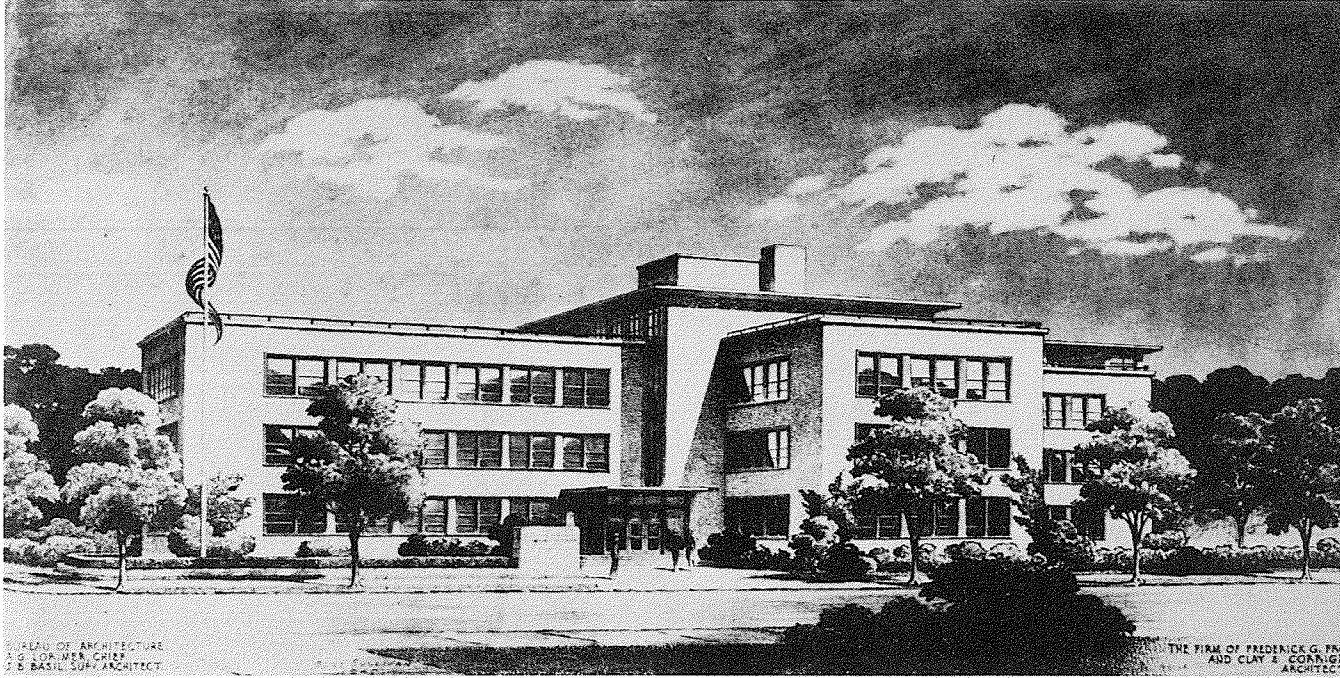

BUREAU OF ARCHITECTURE  
A. G. LORIMER, CHIEF  
J. S. BASIL, SUPV. ARCHITECT

THE FIRM OF FREDERICK G. FROST  
AND CLAY S. CORNING  
ARCHITECTS

## MASPETH-FOREST HILLS HEALTH CENTER

THE FIRM OF FREDERICK G. FROST, ARCHITECTS



THE AMERICAN INSTITUTE OF ARCHITECTS ARCHIVES. For information or study purposes only. Not to be recycled, quoted, or published without written permission from the AIA Archives, 1735 New York Ave. NW, Washington, DC 20006

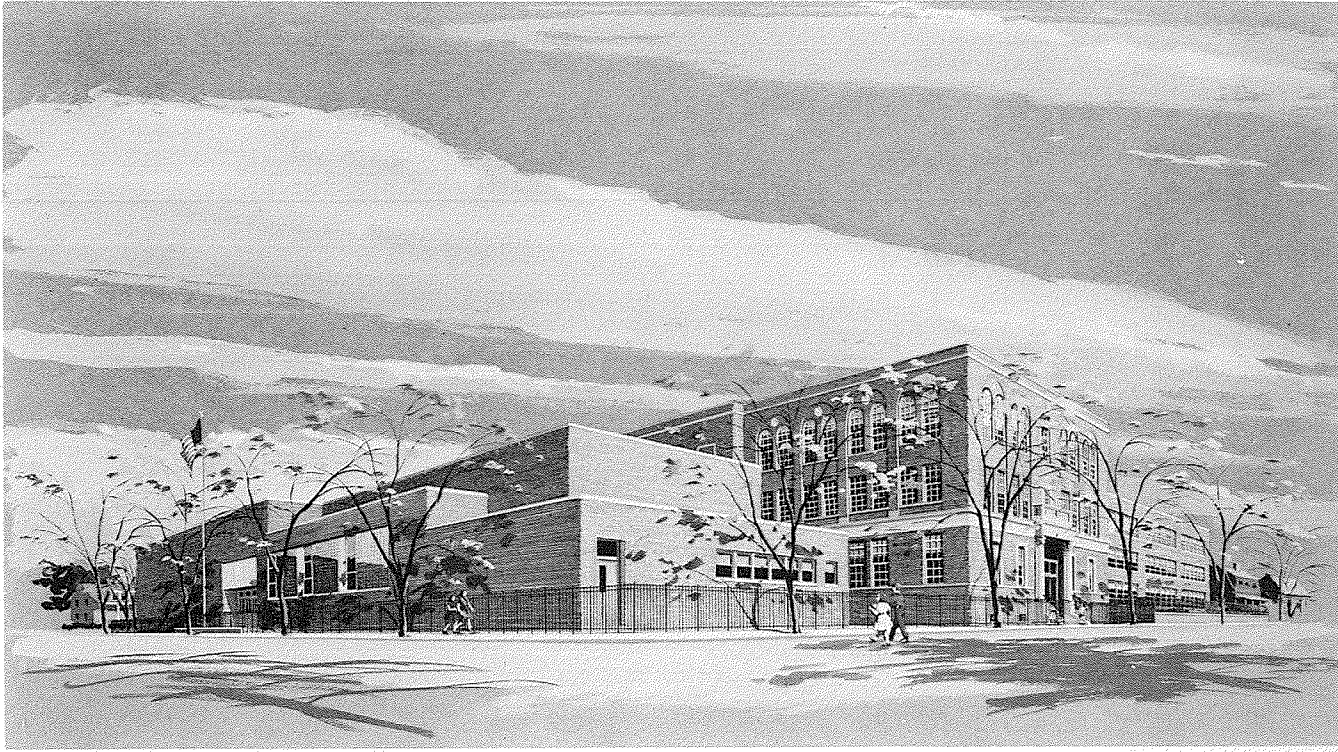

NEW YORK CITY P. S. 114

THE FIRM OF FREDERICK G. FROST, ARCHITECTS



THE AMERICAN INSTITUTE OF ARCHITECTS ARCHIVES. For information or study purposes only. Not to be recycled, quoted, or published without written permission from the AIA Archives, 1735 New York Ave. NW, Washington, DC 20006



THE SPERRY GYROSCOPE COMPANY

THE FIRM OF FREDERICK G. FROST, ARCHITECTS



THE AMERICAN INSTITUTE OF ARCHITECTS ARCHIVES. For information or study purposes only. Not to be recopied, quoted, or published without written permission from the AIA Archives, 1735 New York Ave. NW, Washington, DC 20006

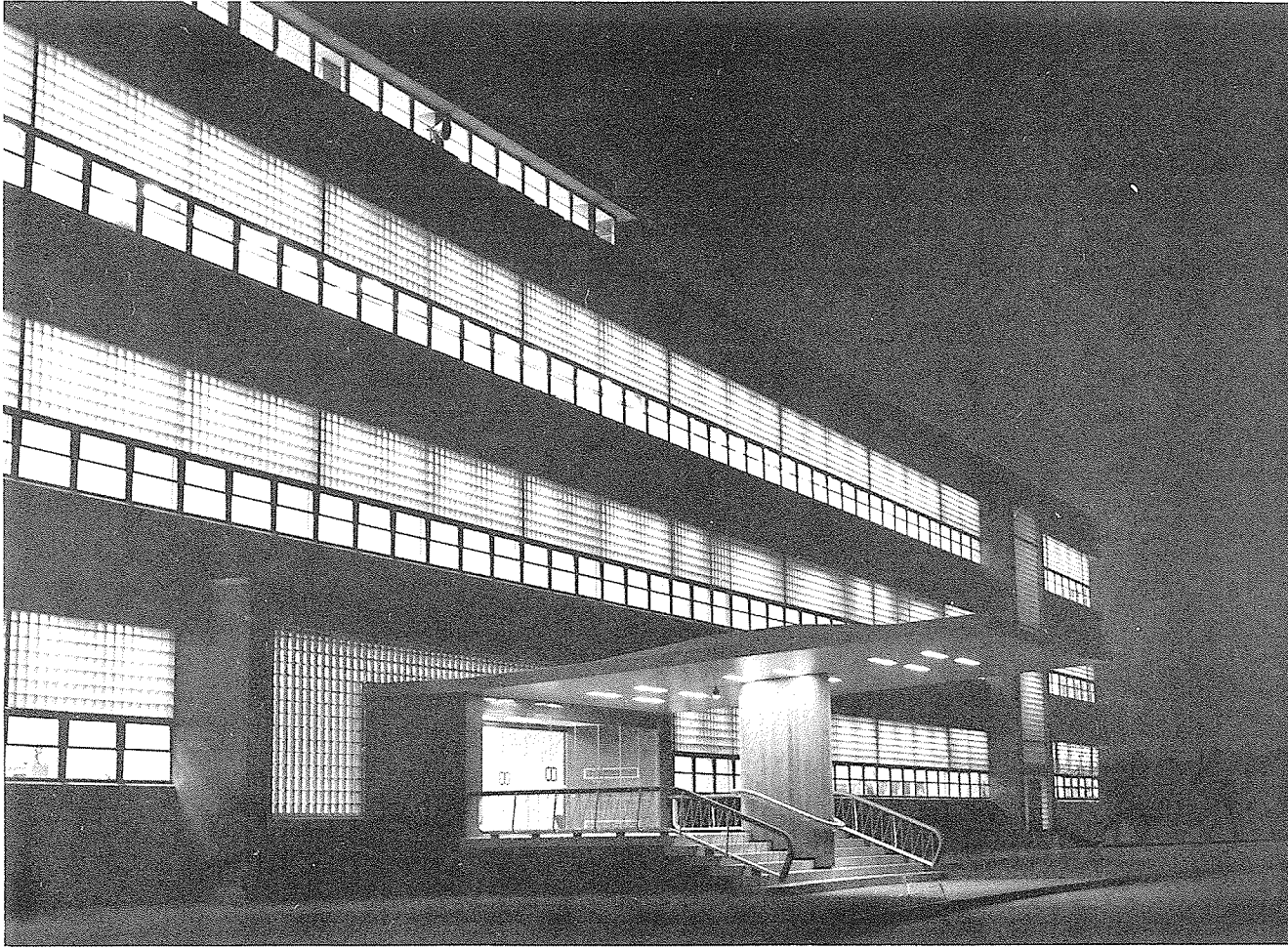

SPERRY GYROSCOPE COMPANY

THE FIRM OF FREDERICK G. FROST, ARCHITECTS



THE AMERICAN INSTITUTE OF ARCHITECTS ARCHIVES. For information or study purposes only. Not to be recycled, quoted, or published without written permission from the AIA Archives, 1735 New York Ave. NW, Washington, DC 20006

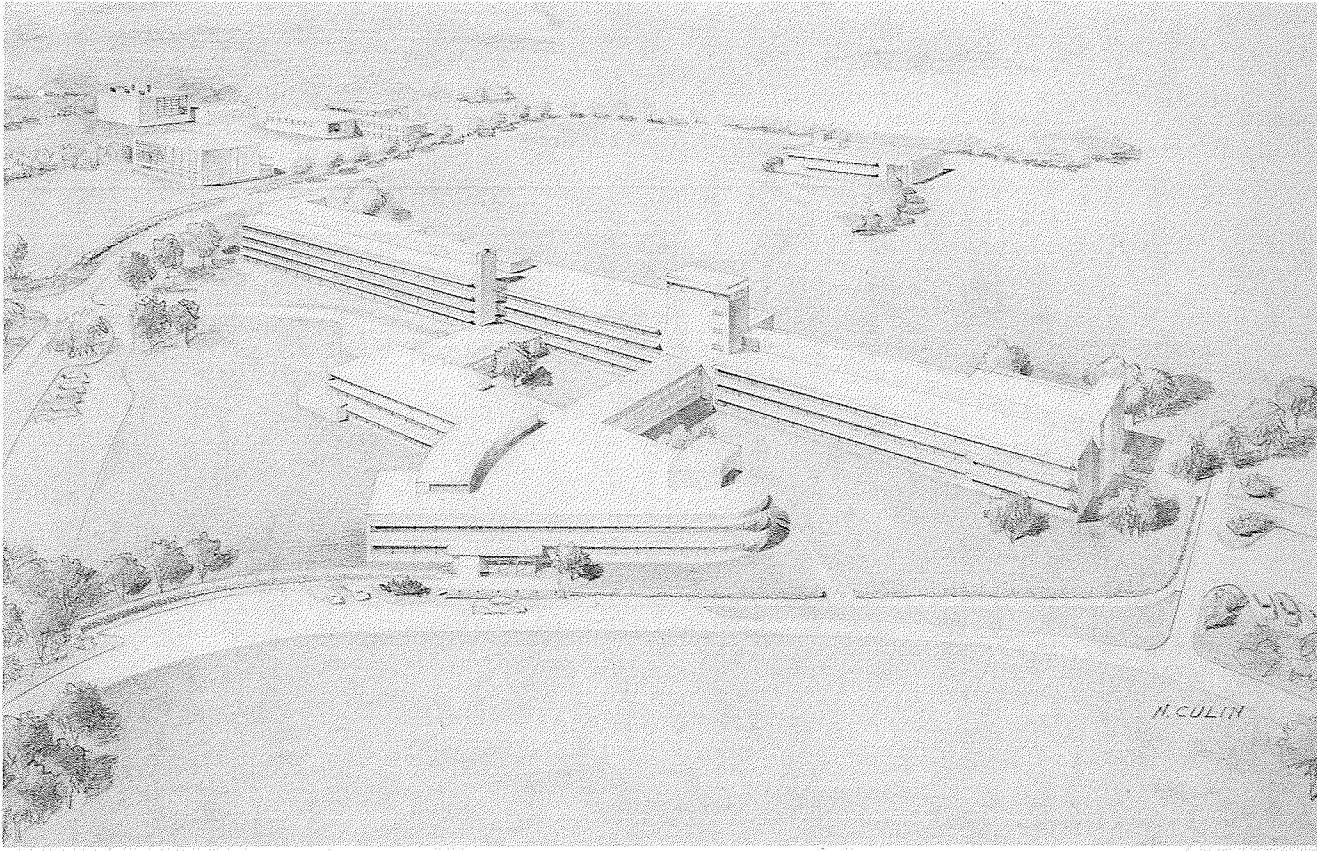

SUN SCIENCE CENTER



THE AMERICAN INSTITUTE OF ARCHITECTS ARCHIVES. For information or study purposes only. Not to be recycled, quoted, or published without written permission from the AIA Archives, 1735 New York Ave. NW, Washington, DC 20006

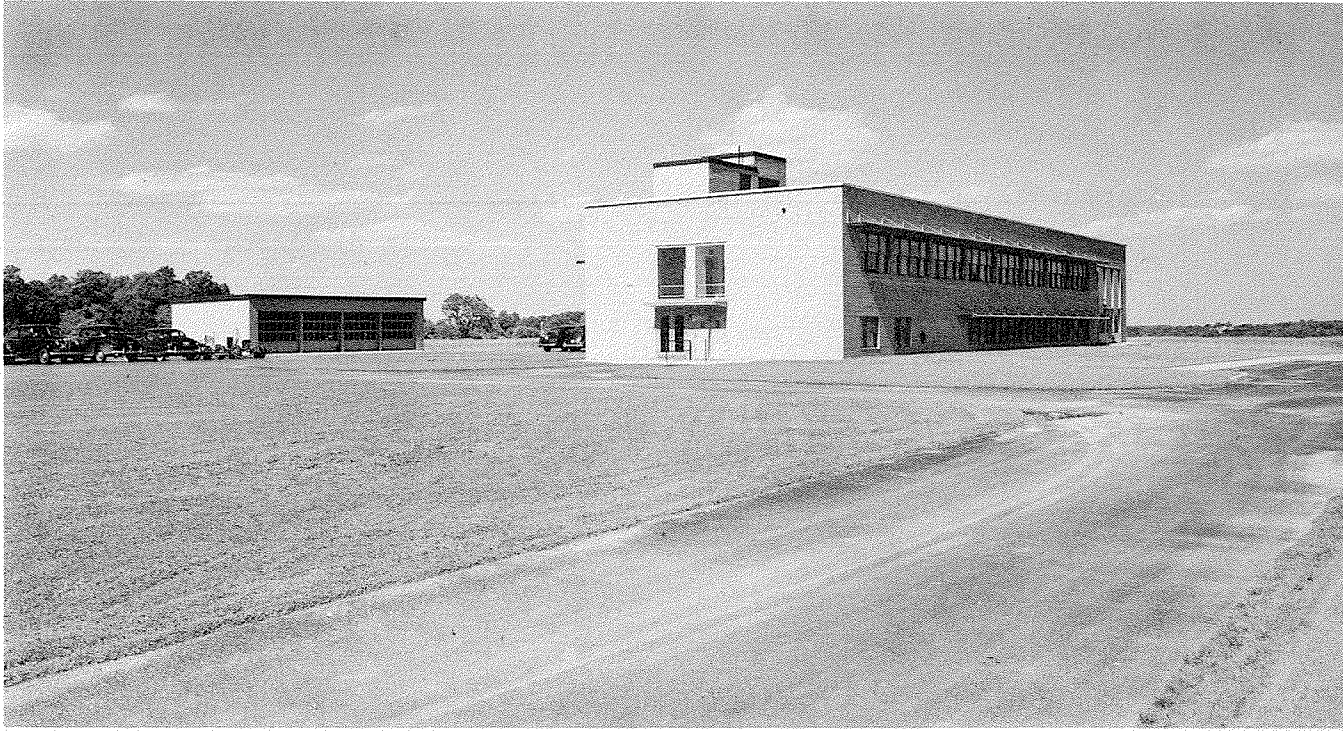

SUN SCIENCE CENTER

THE FIRM OF FREDERICK G. FROST, ARCHITECTS

THE AMERICAN INSTITUTE OF ARCHITECTS ARCHIVES. For information or study purposes only. Not to be recycled, quoted, or published without written permission from the AIA Archives, 1735 New York Ave. NW, Washington, DC 20006

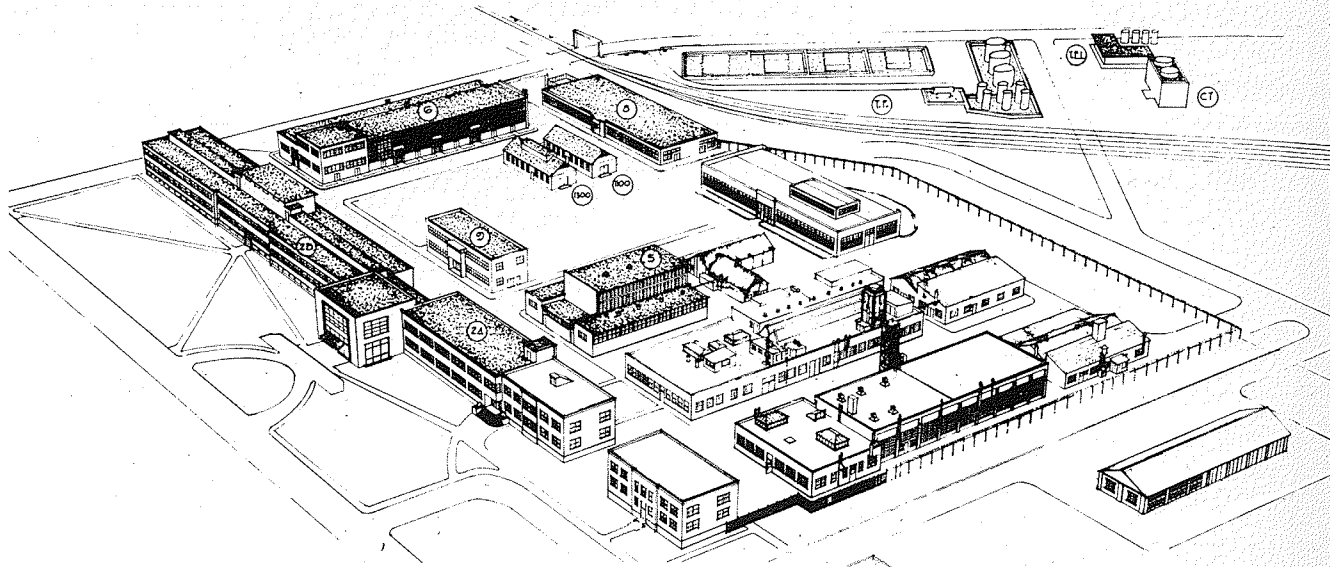

KEY TO BUILDINGS DESIGNED  
BY THE FIRM

BLDG. NO.	NAME	DATE COMPLETED
2A	RESEARCH & DEVELOPMENT BLDG.	1938
2B	CHEMICAL & PHYSICAL RESEARCH BLDG.	1948
5	CHEMICAL ENGINEERING BUILDING	1941
6	LUBE OIL PILOT BUILDING	1946
8	STORAGE BUILDING	1945
9	AVIATION BUILDING	1946
1100	AERO LABORATORIES	1946
1300	AERO LABORATORIES	1946
T.E.L.	TETRA ETHYL LEAD	1946
C.T.	COOLING TOWER	1946
T.F.	TANK FARM	1946

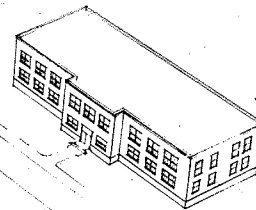

AERIAL PERSPECTIVE  
SOCONY - VACUUM LABORATORIES  
PAULSBORO, N. J.

SOCONY-VACUUM LABORATORIES



THE AMERICAN INSTITUTE OF ARCHITECTS ARCHIVES. For information or study purposes only. Not to be recopied, quoted, or published without written permission from the AIA Archives, 1735 New York Ave. NW, Washington, DC 20006



SOCONY-VACUUM LABORATORIES

THE FIRM OF FREDERICK G. FROST, ARCHITECTS



THE AMERICAN INSTITUTE OF ARCHITECTS ARCHIVES. For information or study purposes only. Not to be recycled, quoted, or published without written permission from the AIA Archives, 1735 New York Ave. NW, Washington, DC 20006



NEW ROCHELLE POST OFFICE

THE FIRM OF FREDERICK G. FROST, ARCHITECTS