

IMPORTANT NOTE—If you reside or have your principal office in the localities of a Chapter or Chapters of The Institute which are opposed to the "Architects' Roster" or the "Register of Architects Qualified for Federal Public Works", do not answer or fill out the questionnaire.

CITY OF Houston

STATE OF Texas

DATE May 10, 1946

*S. Texas
chpt.*

QUESTIONNAIRE FOR ARCHITECTS' ROSTER AND/OR REGISTER OF ARCHITECTS QUALIFIED FOR FEDERAL PUBLIC WORKS

TYPING IS MANDATORY. PARTNERSHIPS SHOULD MAKE A JOINT RETURN ONLY.
Pink copy is to be retained by the author; other copies to be mailed to The American Institute of Architects, 1741 New York Avenue, N. W., Washington 6, D. C.

1. (a) **FIRM** (individual or partnership) Kenneth Franzheim
- (b) **FORMER FIRM**, if any.....
2. **BUSINESS ADDRESS** 2306 Crawford Street, Houston, Texas
3. **YEAR ESTABLISHED** 1921

4. PERSONAL HISTORIES OF PRINCIPALS	Name of Principal	Name of Principal
	<u>Kenneth Franzheim</u>	

Furnish data complete, but keep to essentials. Describe each member of firm individually; if more than two, append extra sheets.

- (a) **Date of Birth** October 28, 1890
- (b) **Education** Lawrenceville School; Massachusetts Institute of Technology - B.S. 1913
- (c) **Experience Prior to Own Practice**
(Give architect or architectural firm affiliations, positions held, and approximate dates of employment.)

<u>William Wells Bosworth</u>	<u>New York</u>
<u>Little & Russell</u>	<u>Boston</u>
<u>Weary & Alford Company</u>	<u>Chicago</u>
- (d) **Commenced Practice** 1921
- (e) **Number of Years a Principal** 25 years

(f) **Architectural Licenses**

(Give State, Number and Year Issued.)

Chicago, New York, District of Columbia, Texas, and 20 others

(g) **Professional Societies and Offices Held**

American Institute of Architects - Former Vice-President,
South Texas Chapter

(h) **Service in World Wars I and II.** (Append data if desired.)

First Lieutenant Air Force, U.S. Army, World War I

(i) **Civic Activities**

5. CONSULTANTS USUALLY EMPLOYED:

(If a member of your staff, so state)

(a) **STRUCTURAL ENGINEERS**

Name of Firm or Individual Francis J. Niven
Business Address 2306 Crawford Street, Houston, Texas

(b) **HEATING & VENTILATING ENGINEERS**

Name of Firm or Individual R. F. Taylor
Business Address Bankers Mortgage Bldg., Houston, Texas

(c) **ELECTRICAL ENGINEERS**

Name of Firm or Individual R. F. Taylor
Business Address Bankers Mortgage Bldg., Houston, Texas

(d) **PLUMBING OR SANITARY ENGINEERS**

Name of Firm or Individual
Business Address

(e) **LANDSCAPE ARCHITECTS**

Name of Firm or Individual Miss Ruth London
Business Address 6451 South Main, Houston, Texas

6. OTHER REMARKS RE QUALIFICATIONS:

(Append extra sheet if necessary)

Have completed the planning, designing, and supervision of over \$2,500,000.00 of construction work in all classifications, with branch offices in Washington, D.C., and New York City.

7. SUMMARY OF PROJECT COSTS:

	Largest Single Job	All Jobs Valuation	Annual Average
Work Completed 1930-1940	\$25,000,000.00	\$140,000,000.00	\$14,000,000.00
Work Completed 1941-1946	52,000,000.00	120,000,000.00	20,000,000.00
Current Work under construction or working drawings authorized	5,000,000.00	17,000,000.00	

8. REPRESENTATIVE WORK FOR WHICH YOU WERE ARCHITECT OR WERE ASSOCIATED WITH OTHERS:

(a) Three Projects Not Exceeding Cost of \$300,000:

Name of Project	Cost	Location	Owner
Houston Country Club	\$175,000.00	Houston, Texas	Houston Country Club
Nurses' Home (Hermann Hospital)	275,000.00	Houston, Texas	Hermann Hospital
Catesby Spears Residence	95,000.00	Paris, Ky.	Mrs. Catesby Spears

(b) Three Projects Costing From \$300,000 to \$1,000,000:

Name of Project	Cost	Location	Owner
Guild Theatre	\$850,000.00	New York, N. Y.	The Theatre Guild
Oil & Gas Bldg.	950,000.00	Houston, Texas	Continental Oil Co.
Y.M.C.A. Bldg.	1,000,000.00	Houston, Texas	Y.M.C.A.

(c) Three Projects Costing Over \$1,000,000:

Name of Project	Cost	Location	Owner
*Gulf Building	\$3,250,000.00	Houston, Texas	Jesse H. Jones
Housing Project	52,000,000.00	Washington, D.C.	Defense Homes Corp.
Airport Projects	25,000,000.00	Various Locations	Curtiss-Wright Corp.

*Prepared all of the original architectural drawings, details, and specifications in our New York Office.

9. PHOTOGRAPHS/PHOTOSTATS:

The author submits herewith photographs or photostats (size 8" x 10") of several buildings for which he has been the Architect, as follows: (N.C.A.R.B. presentation acceptable.)

Enclosed is brochure illustrating current work now under construction, on which drawings are being prepared.

10. COLLABORATION WITH JUNIOR ARCHITECTS:

- (a) If an established individual or firm, are you willing to collaborate with other firms or individuals which would permit junior architects to qualify and help further their professional careers?

Yes

- (b) If in private practice at this time, name associates (if additional architects are to be added to your organization) for the purpose of qualifying:

- (c) If not in private practice at this time, name established architect or firm with whom you have agreed to collaborate, for the purpose of qualifying:

11.(a) I/~~We~~ wish to be included in the Architects' Roster

(b) I/~~We~~ would like to be considered for the Register of Architects Qualified for Federal Public Works

I/We hereby certify that the above is a true statement of facts.

Name of Firm or Individual Kenneth Franzheim

Signed by all Principals: [Signature]

IMPORTANT NOTE—If you reside or have your principal office in the localities of a Chapter or Chapters of The Institute which are opposed to the "Architects' Roster" or the "Register of Architects Qualified for Federal Public Works", do not answer or fill out the questionnaire.

CITY OF Houston

STATE OF Texas

DATE April 11, 1947

Smith Texas
Chap

QUESTIONNAIRE FOR ARCHITECTS' ROSTER AND/OR REGISTER OF ARCHITECTS QUALIFIED FOR FEDERAL PUBLIC WORKS

TYPING IS MANDATORY. PARTNERSHIPS SHOULD MAKE A JOINT RETURN ONLY. Pink copy is to be retained by the author; other copies to be mailed to The American Institute of Architects, 1741 New York Avenue, N. W., Washington 6, D. C.

- 1. (a) FIRM (individual or partnership) Kenneth Franzheim
- (b) FORMER FIRM, if any _____
- 2. BUSINESS ADDRESS 2306 Crawford Street, Houston, Texas
- 3. YEAR ESTABLISHED 1922

4. PERSONAL HISTORIES OF PRINCIPALS	Name of Principal	Name of Principal
	<u>Kenneth Franzheim</u>	

Furnish data complete, but keep to essentials. Describe each member of firm individually; if more than two, append extra sheets.

- (a) Date of Birth October 28, 1890
- (b) Education Lawrenceville School 1909
Massachusetts Inst. of Technology 1913

- (c) Experience Prior to Own Practice
(Give architect or architectural firm affiliations, positions held, and approximate dates of employment.)

<u>William Wells Bosworth 1913-1914</u>	<u>Draftsman</u>
XXXXXXXXXXXX	DRAFTSMAN
<u>Little & Russell 1915</u>	<u>Job Captain</u>
<u>Weary & Alford 1916</u>	<u>Job Captain and Designer</u>

- (d) Commenced Practice 1922
- (e) Number of Years a Principal 25 years

(f) **Architectural Licenses**

(Give State, Number and Year Issued.)

Illinois, #1685, 1920	Florida	555	1925
New York 1716 1922	Maryland	426-R	1942
Virginia 474 1942	Alabama	234	1945
Indiana 162 1929	Missouri	A-522	1945
Georgia 493 1945	Pennsylvania	B-1213	1929

(g) **Professional Societies and Offices Held**

American Institute of Architects, Vice-President Houston Chapter

(h) **Service in World Wars I and II.** (Append data if desired.)

Flight Lieutenant, Army Air Forces, World War I.

(i) **Civic Activities**

Chamber of Commerce, Traffic Safety Committee

5. CONSULTANTS USUALLY EMPLOYED:

(If a member of your staff, so state)

(a) **STRUCTURAL ENGINEERS**

Name of Firm or Individual Ward Butterwick (Member of Staff)
Business Address 2306 Crawford Street, Houston

(b) **HEATING & VENTILATING ENGINEERS**

Name of Firm or Individual R. F. Taylor
Business Address Bankers Mortgage Bldg., Houston

(c) **ELECTRICAL ENGINEERS**

Name of Firm or Individual R. F. Taylor
Business Address Bankers Mortgage Bldg., Houston

(d) **PLUMBING OR SANITARY ENGINEERS**

Name of Firm or Individual R. F. Taylor
Business Address Bankers Mortgage Bldg., Houston;
also Hollis U. Bible, Milam Building, Houston

(e) **LANDSCAPE ARCHITECTS**

Name of Firm or Individual Ruth London
Business Address 6451 Main Street, Houston

9. PHOTOGRAPHS/PHOTOSTATS:

The author submits herewith photographs or photostats (size 8" x 10") of several buildings for which he has been the Architect, as follows: (N.C.A.R.B. presentation acceptable.)

Brochure of Houston Post-War Work for 1946 enclosed.

10. COLLABORATION WITH JUNIOR ARCHITECTS:

- (a) If an established individual or firm, are you willing to collaborate with other firms or individuals which would permit junior architects to qualify and help further their professional careers?

Yes

- (b) If in private practice at this time, name associates (if additional architects are to be added to your organization) for the purpose of qualifying:

We do not contemplate adding additional architects to our organization.

- (c) If not in private practice at this time, name established architect or firm with whom you have agreed to collaborate, for the purpose of qualifying:

- 11.(a) I/We wish to be included in the Architects' Roster

~~do not wish to be~~

- (b) I/We would like to be considered for the Register of Architects Qualified for Federal Public Works

~~do not wish to be~~

I/We hereby certify that the above is a true statement of facts.

Name of Firm or Individual Kenneth Franzheim

Signed by all Principals:

Kenneth Franzheim

6. OTHER REMARKS RE QUALIFICATIONS:

(Append extra sheet if necessary)

Main office in Houston, and branch offices maintained in Washington and Mexico City. Houston office staff consists of 40 to 45 persons.

7. SUMMARY OF PROJECT COSTS:

	Largest Single Job	All Jobs Valuation	Annual Average
Work Completed 1930-1940	Curtiss-Wright Corp. \$18,000,000.00	\$100,000,000.00	\$10,000,000.00
Work Completed 1941-1946	Defense Homes Corp. \$52,000,000.00	\$125,000,000.00	\$21,000,000.00
Current Work under construction or working drawings authorized	Veterans' Adminis. Hospital \$17,000,000.00	\$ 34,000,000.00	

8. REPRESENTATIVE WORK FOR WHICH YOU WERE ARCHITECT OR WERE ASSOCIATED WITH OTHERS:

(a) Three Projects Not Exceeding Cost of \$300,000:

Name of Project	Cost	Location	Owner
Store Building	\$215,000.00	Houston, Texas	Varner Company
Nurses' Home	230,000.00	Houston, Texas	Hermann Hospital
Department Store	245,000.00	New Rochelle, N.Y.	Arnold Constable

(b) Three Projects Costing From \$300,000 to \$1,000,000:

Name of Project	Cost	Location	Owner
Oil & Gas Building	\$821,000.00	Houston, Texas	Continental Oil Co.
Y.M.C.A.	744,000.00	Houston, Texas	Y.M.C.A.
South Main State Bank	500,000.00	Houston, Texas	South Main State Bank

(c) Three Projects Costing Over \$1,000,000:

Name of Project	Cost	Location	Owner
Airports	\$18,000,000.00	Various	Curtiss-Wright Corp.
Housing Projects	52,000,000.00	Washington, D.C.	Defense Homes Corp.
Veterans' Hospital	17,000,000.00	Houston, Texas	Veterans' Administration

P O S T - W A R

P L A N N I N G

H O U S T O N

KENNETH FRANZHEIM

Architect

1946

THE AMERICAN INSTITUTE OF ARCHITECTS ARCHIVES. For information or study purposes only. Not to be recycled, quoted, or published without written permission from the AIA Archives, 1735 New York Ave. NW, Washington, DC 20006

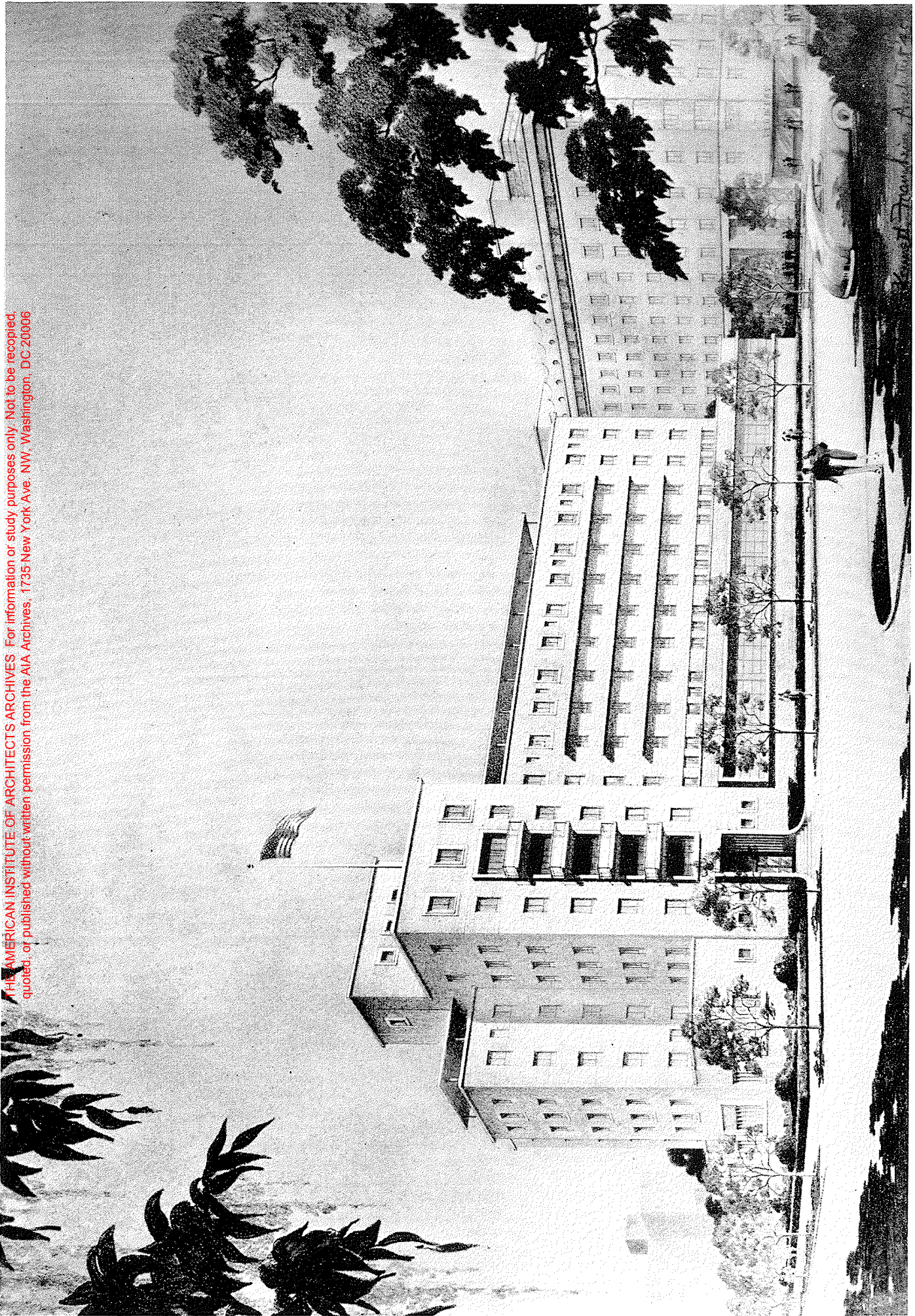

BEN A. DORE, DEL.

MEMORIAL HOSPITAL
CULLEN NURSES BUILDING

THE AMERICAN INSTITUTE OF ARCHITECTS ARCHIVES. For information or study purposes only. Not to be recycled, stored, or published without written permission from the AIA Archives, 1735 New York Ave. NW, Washington, DC 20006

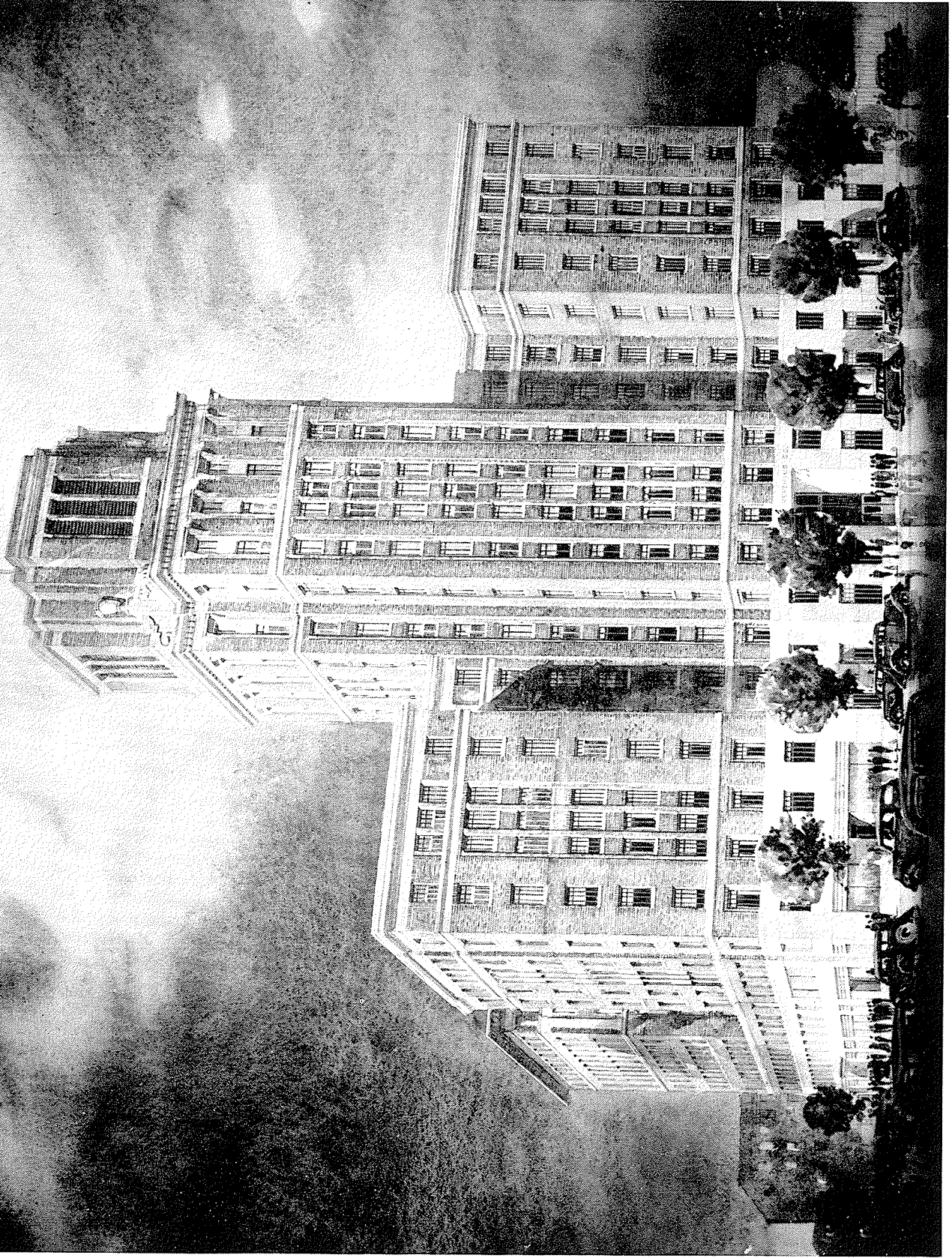

FLOYD YEWELL, DEL.

HUMBLE BUILDING
DALLAS AVENUE FACADE

STAUB AND RATHER, ASSOCIATE ARCHITECTS

THE AMERICAN INSTITUTE OF ARCHITECTS ARCHIVES For information or study purposes only. Not to be recycled, quoted, or published without written permission from the AIA Archives, 1735 New York Ave. NW, Washington, DC 20006



ALMEDA PARK
HOUSTON, TEXAS
FERRIS FERRARBEIN ARCHITECT

“ALMEDA PARK”
APARTMENT GROUP

BEN A. DORE, DEL.

THE AMERICAN INSTITUTE OF ARCHITECTS ARCHIVES. For information or study purposes only. Not to be recycled, copied, or published without written permission from the AIA Archives, 1735 New York Ave. NW, Washington, DC 20006



BEN A. DORE, DEL.

HEDRICK AND LINDSLEY, ASSOCIATE ARCHITECTS

HERMANN HOSPITAL
HERMANN PROFESSIONAL BUILDING
TEXAS MEDICAL CENTER

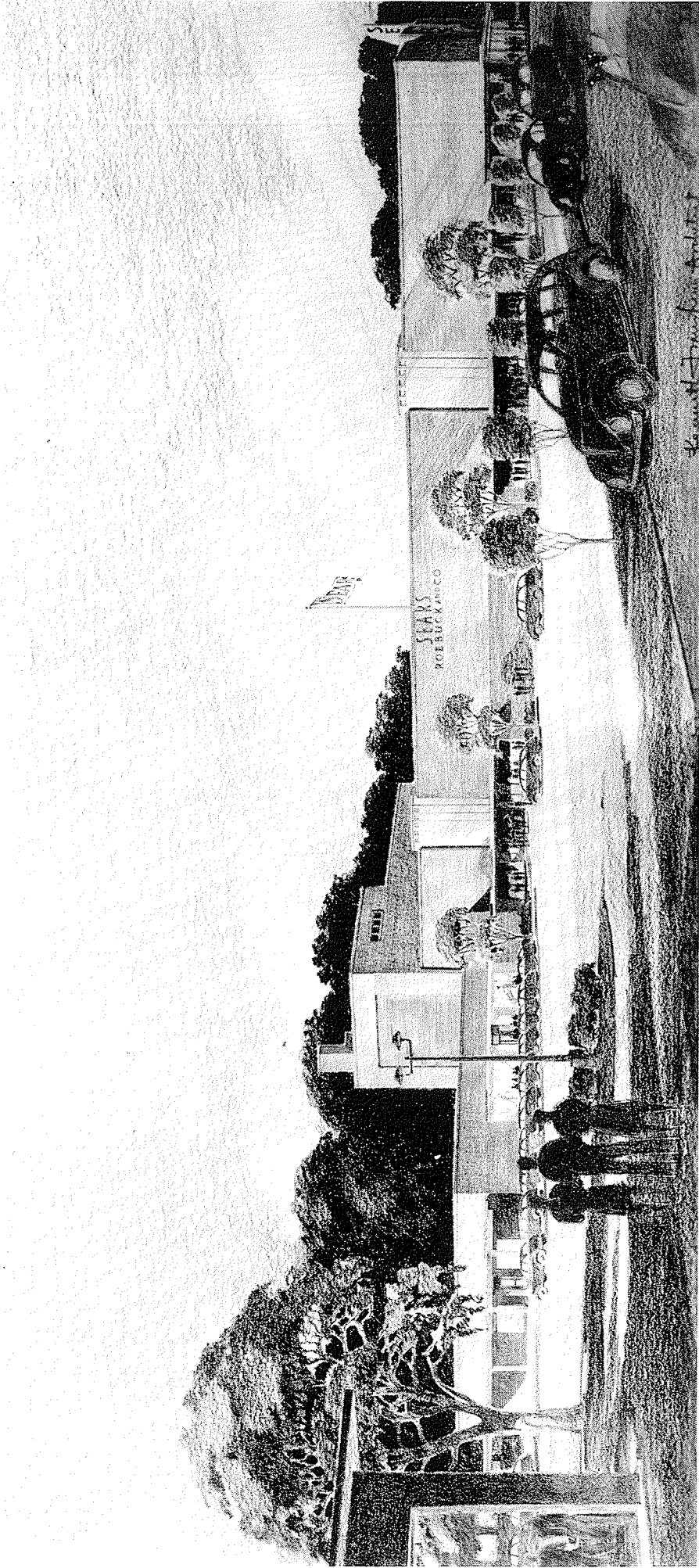

T. E. GREACEN, DEL.

SEARS, ROEBUCK AND COMPANY
HARRISBURG AND WAYSIDE

THE AMERICAN INSTITUTE OF ARCHITECTS ARCHIVES. For information or study purposes only. Not to be recycled.
Images or pictures viewed without permission from the AIA Archives, 1735 New York Ave. N.W. Washington, DC 20002

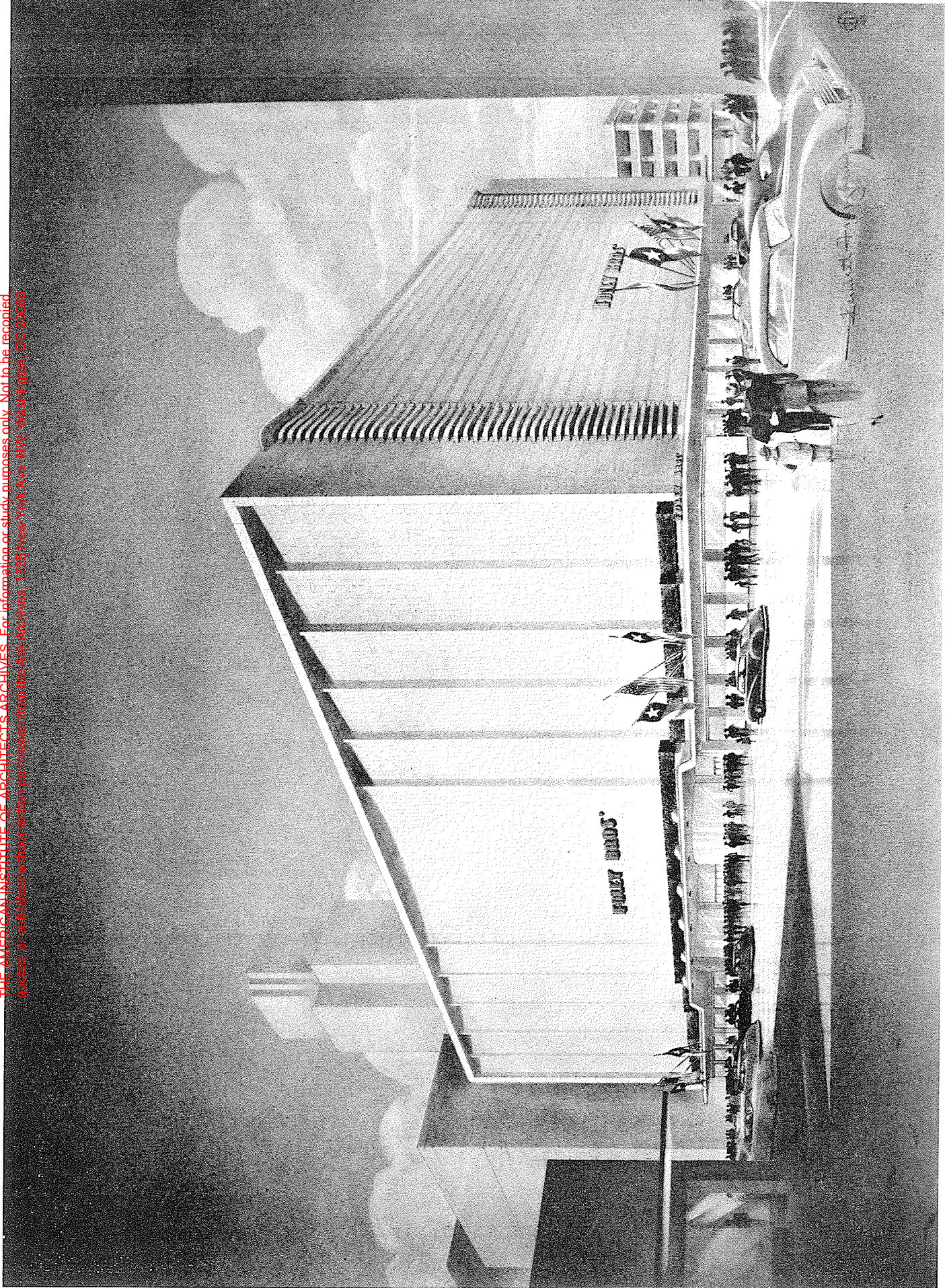

BEN A. DORE, DEL.

FOLEY BROS.

THE AMERICAN INSTITUTE OF ARCHITECTS ARCHIVES For information or study purposes only. Not to be recycled, quoted, or published without written permission from the AIA Archives, 1725 New York Ave. NW, Washington, DC 20006

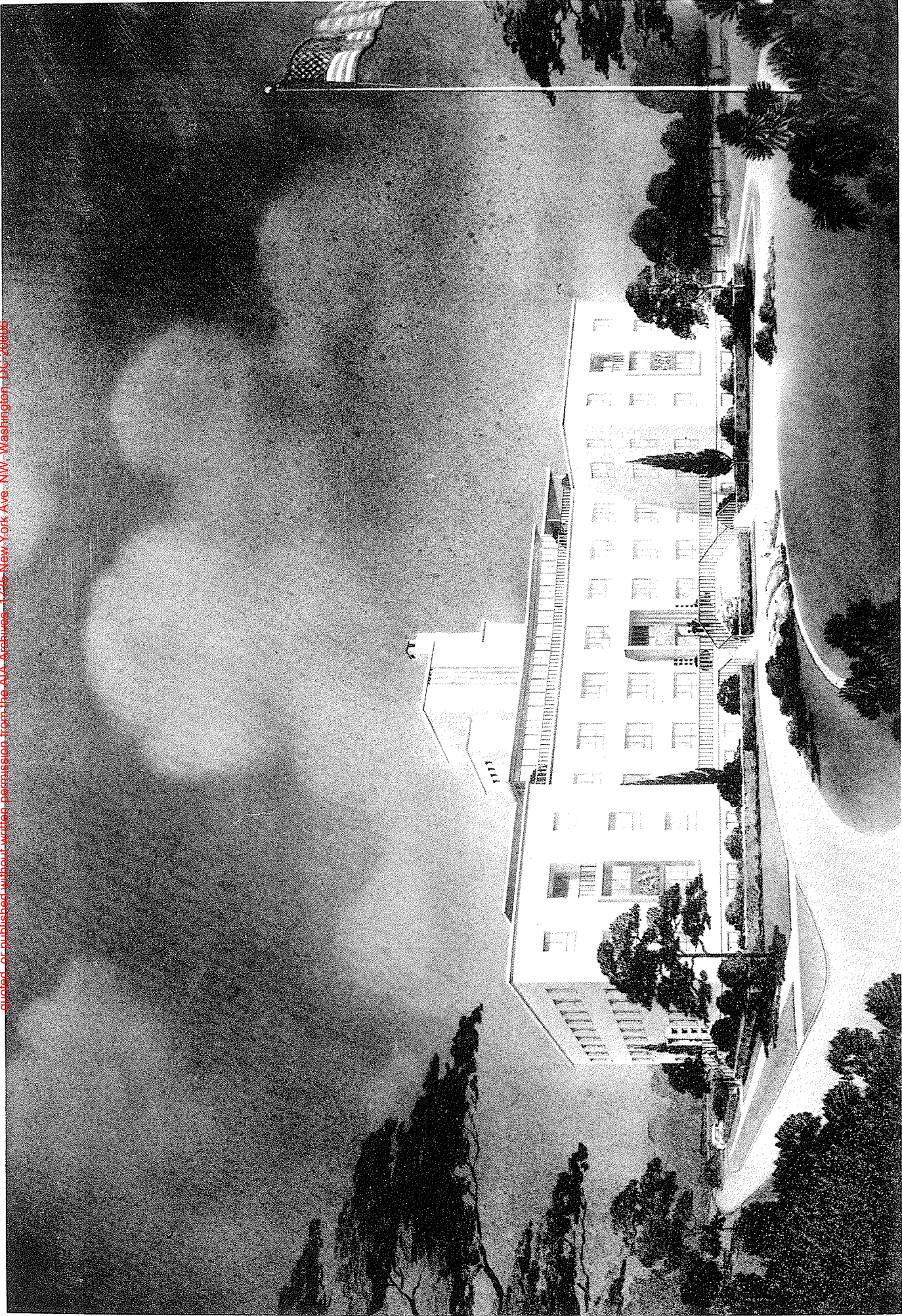

BEN A. DORE, DEL.

SAN JACINTO MEMORIAL HOSPITAL

LOWELL LAMMERS, ASSOCIATE ARCHITECT

THE AMERICAN INSTITUTE OF ARCHITECTS ARCHIVES. For information or study purposes only. Not to be recycled, quoted, or published without written permission from the AIA Archives, 1735 New York Ave. NW, Washington, DC 20006



BEN A. DORE, DEL.

SHOPPING CENTER
HOUSTON HEIGHTS

THE AMERICAN INSTITUTE OF ARCHITECTS ARCHIVES. For information or study purposes only. Not to be recycled, quoted or published without written permission from the AIA Archives, 1735 New York Ave. NW, Washington, DC 20006

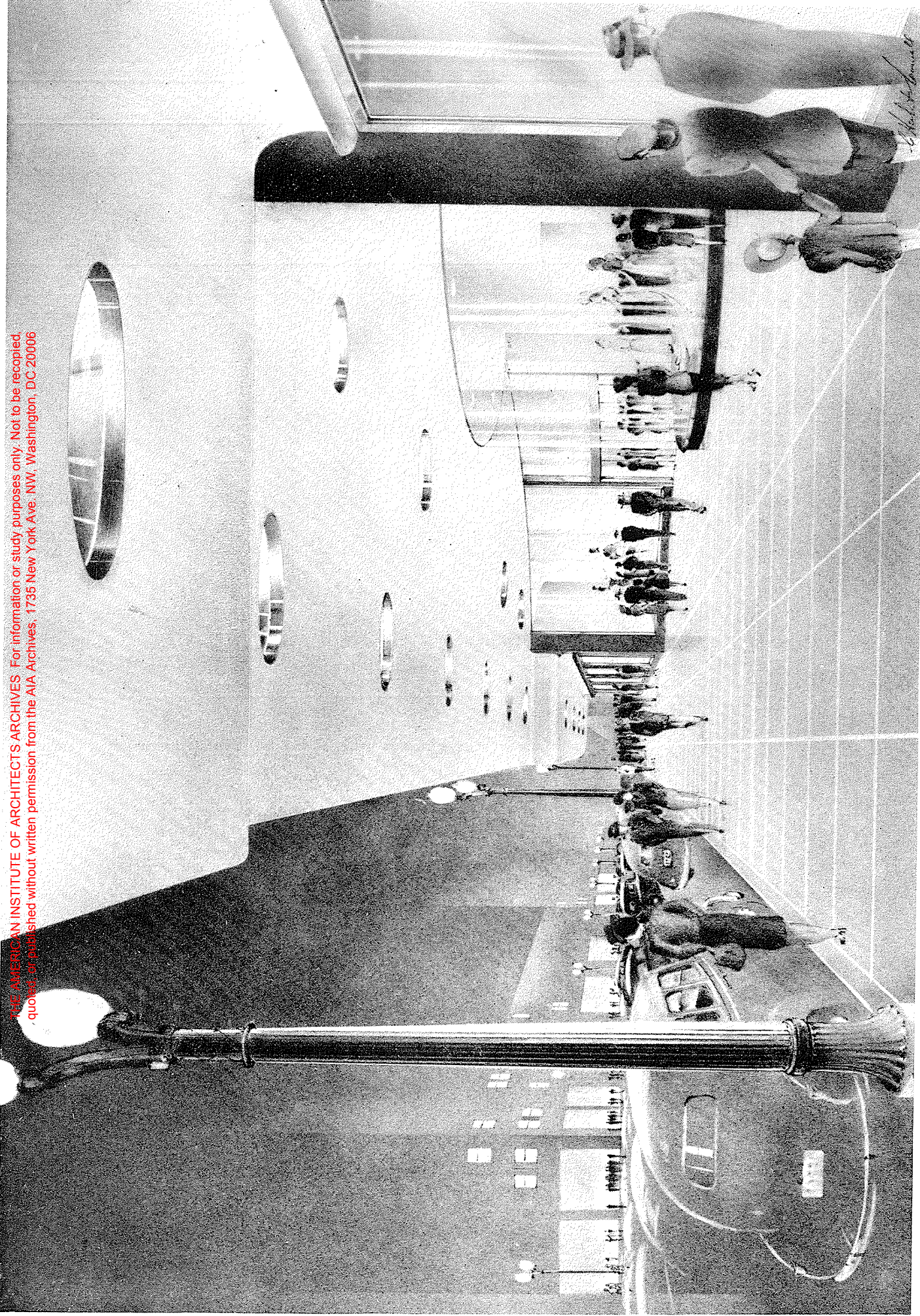

C. HERBERT COWELL, DEL.

FOLEY BROS.
(MAIN ENTRANCE)

THIS ARCHITECTURAL SKETCH OR ARCHITECT'S ARTWORKS, FOR INFORMATION OR STUDY PURPOSES ONLY. NOT TO BE REPRODUCED OR TRANSMITTED IN ANY FORM OR BY ANY MEANS, WITHOUT PERMISSION FROM THE AIA ARCHIVES, 1735 NEW YORK AVE. NW, WASHINGTON, DC 20006

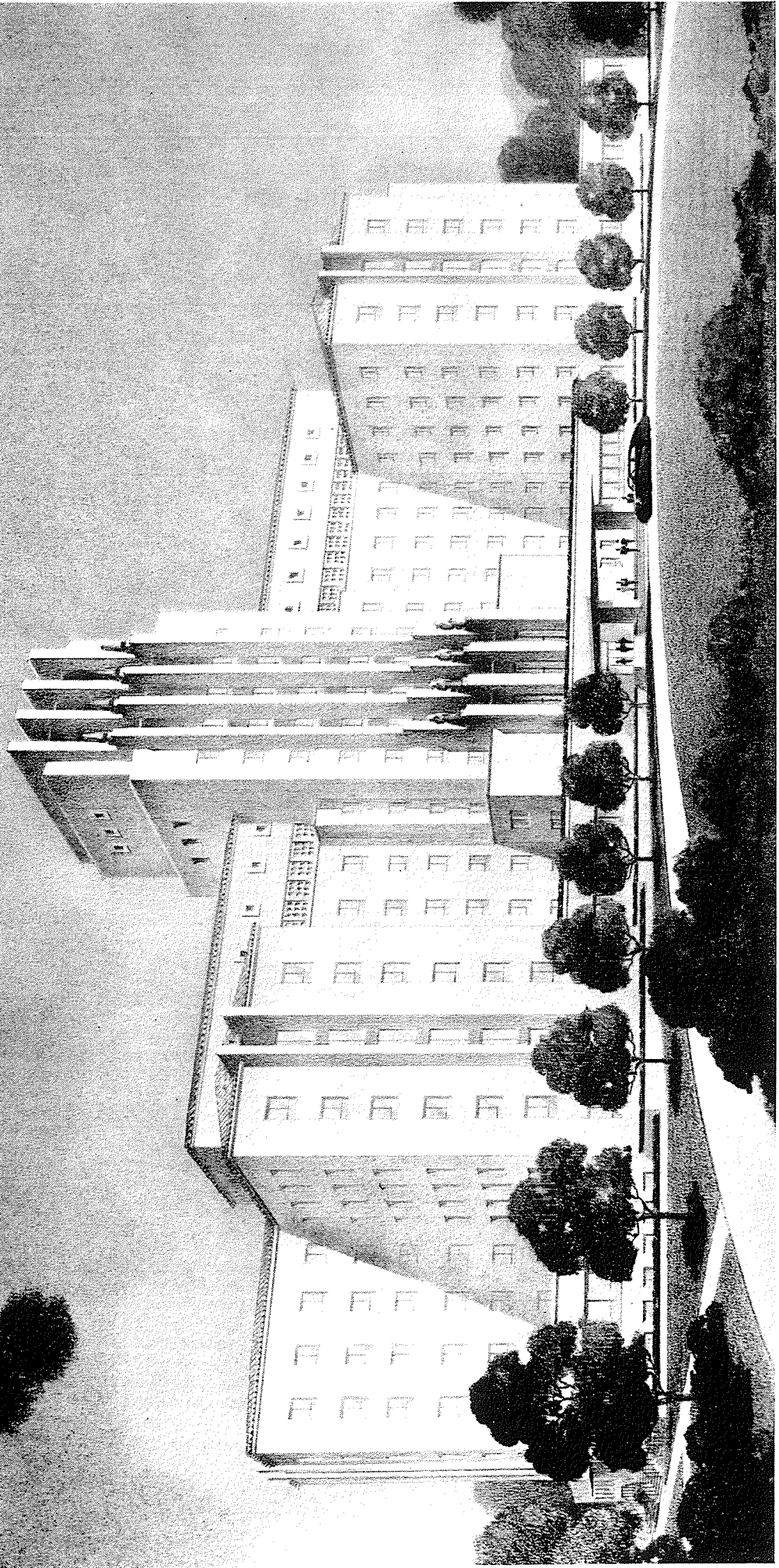

BEN A. DORE, DEL.

HERMANN HOSPITAL
NEW HOSPITAL BUILDING

HEDRICK AND LINDSLEY, ASSOCIATE ARCHITECTS

THE AMERICAN INSTITUTE OF ARCHITECTS ARCHIVES. For information or study purposes only. Not to be recycled, quoted, or published without written permission from the AIA Archives, 1735 New York Ave. NW, Washington, DC 20006



BEN A. DORE, DEL.

MEMORIAL HOSPITAL
HOSPITAL ADDITION
AND
PROPOSED DOCTORS OFFICE BUILDING

THE AMERICAN INSTITUTE OF ARCHITECTS ARCHIVES. For information or study purposes only. Not to be recycled, quoted, or published without written permission from the AIA Archives, 1735 New York Ave. NW, Washington, DC 20006



BEN A. DORE, DEL.

GONZALO GARITA, ASSOCIATE ARCHITECT

STUDY
BANK AND OFFICE BUILDING
MEXICO CITY

THE AMERICAN INSTITUTE OF ARCHITECTS ARCHIVES. For information or study purposes only. Not to be recycled, quoted, or published without written permission from the AIA Archives, 1735 New York Ave. NW, Washington, DC 20006

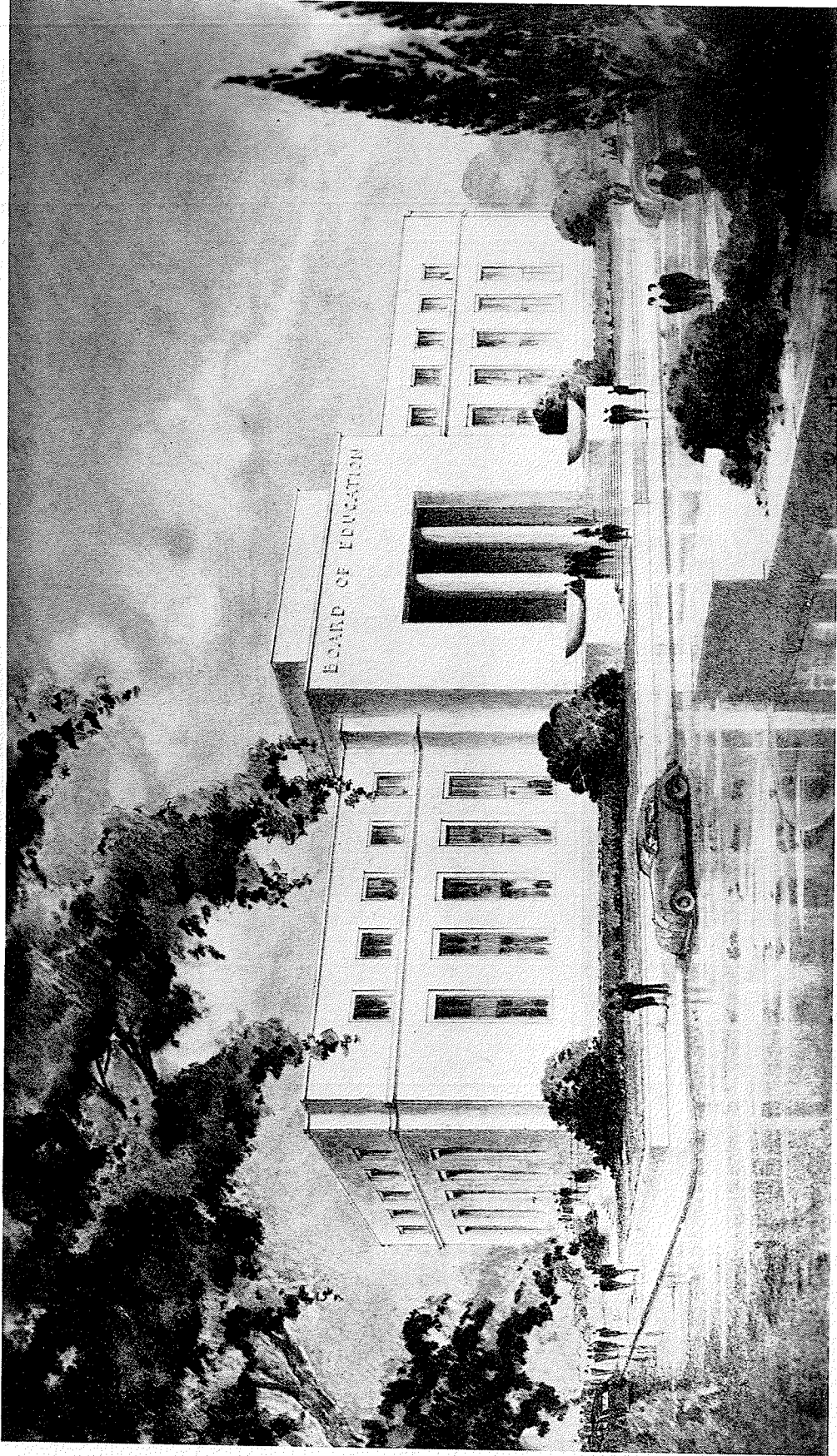

BEN A. DORE, DEL.

ADMINISTRATION BUILDING
BOARD OF EDUCATION

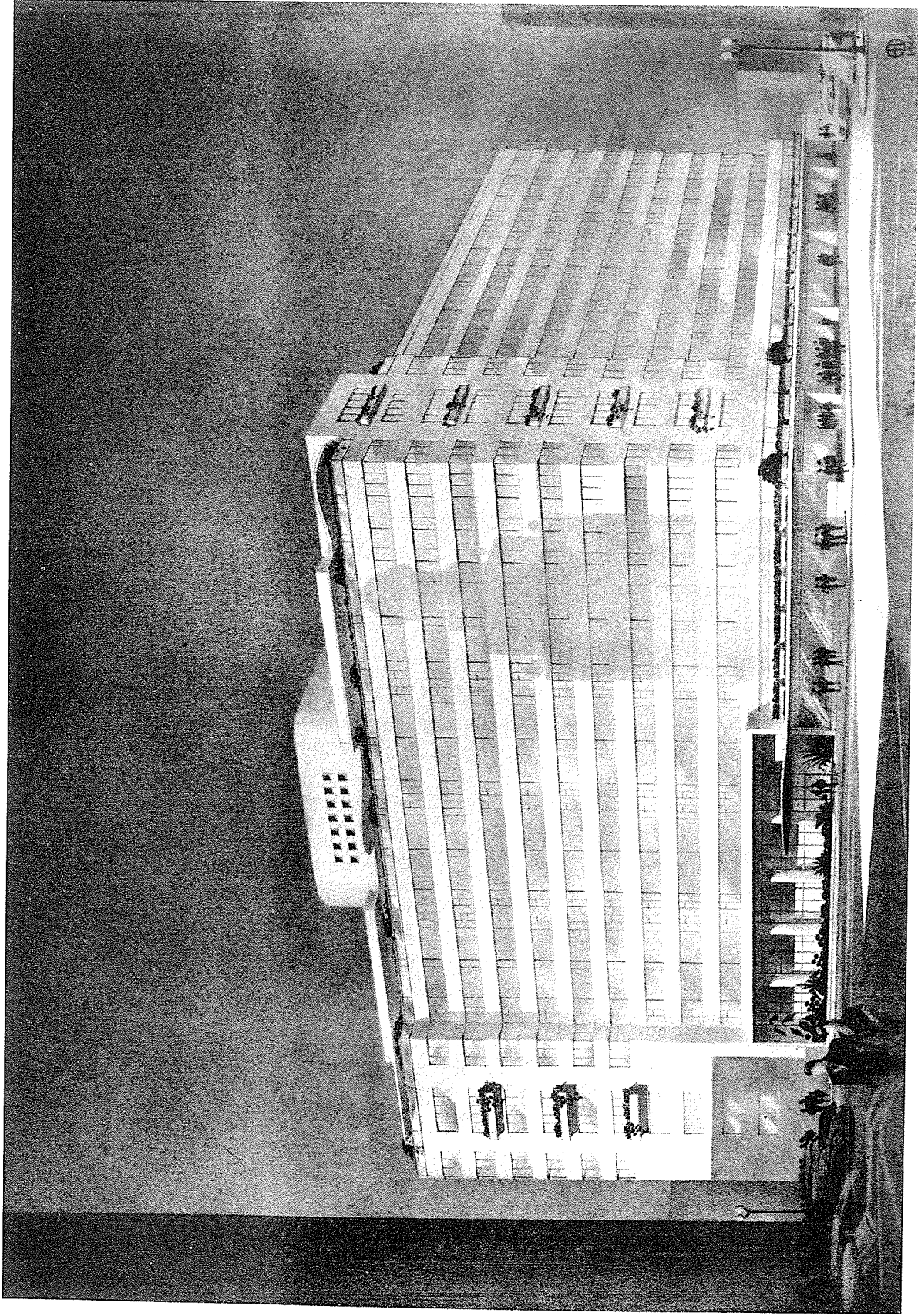

BEN A. DORE, DEL.

''THE RANGER''
APARTMENT HOTEL



STATE..... Texas

CITY..... Houston COUNTY..... Harris

DATE..... January 13, 1953

ARCHITECTS' ROSTER QUESTIONNAIRE

TO EVERY ARCHITECT IN THE UNITED STATES AND ITS POSSESSIONS:

The Architects' Roster is maintained by The American Institute of Architects as a service to the profession as a whole and to agencies of the United States Government. Every registered architect, whether or not a member of The Institute, is eligible for inclusion in the Roster. The Institute maintains custody of the Roster, keeps it up to date and in good order for use. The Roster is available to any representative of the Government and to representatives of foreign governments in Washington. Reference may be made to The Architects' Roster in negotiations with government agencies and other interested parties. Experience with the Roster since its establishment in 1946 has shown its usefulness. Growing out of an earlier Register of architects qualified for public works, The Roster provides at The Octagon an accurate, current record of the qualifications and achievements of members of the profession. It allows a positive and helpful response to requests for factual information on architects, and in that way constitutes a service to the profession.

The American Institute of Architects assumes no responsibility for the accuracy of statements made in this Questionnaire. The obligation to maintain this record as a current description of an architectural firm rests with the firm, and supplementary record forms are available for this purpose.

PARTNERSHIPS SHOULD MAKE A JOINT RETURN ONLY.

Original and one copy to be mailed to **THE ARCHITECTS' ROSTER, The American Institute of Architects, 1735 New York Avenue, N. W., Washington 6, D. C.** One copy to be retained by the author.

1 a FIRM (Indicate whether individual, partnership or corporation.)
Kenneth Franzheim

b FORMER FIRM, Name if any.....

2 STREET ADDRESS..... 2402 Crawford **Phone** CE 7311-12-13-14-15

3 YEAR ESTABLISHED 1920

4 PERSONAL HISTORIES OF PRINCIPALS

Furnish data complete, but keep to essentials. Describe each member of firm individually; if more than four, append extra sheets.

Kenneth Franzheim

	NAME OF PRINCIPAL	NAME OF PRINCIPAL
a	Date of Birth..... October 28, 1890	
b	Place of Birth..... Wheeling, W. Va.	
c	Education..... Lawrenceville School 1909; Massachusetts Institute of Technology 1913	
d	Experience Prior to Own Practice (Give architect or architectural firm affiliations, positions held, and approximate dates of employment.) William Wells Bosworth, New York 1913-1914 Little & Russell, Boston 1915-1916 Weary & Alfred, Chicago 1919	
e	Commenced Practice..... 1920	
f	Number of Years a Principal..... 33	
g	Architectural Licenses (Give State, Number and Year issued.) MD. 426-R, 1942; N. Y. 1716, 1922; Ill., 1920; Pa., 1929; Mich. 1025, 1924; Ohio 1476, 1945; D. C. 419, 1941; Wis. 1663, 1945; Fla. 1925; N. J. 1929; W. Va. 215, 1934; Va. 474, 1942; Ind. 1929; Tex. 295, 1937; Mo. 522, 1945; Ala. 234, 1945; Ga., 1945; N. C., 1945.	
h	Membership in Professional Societies and Offices Held Fellow, American Institute of Architects; Member, La Sociedad de Arquitectos Mexicanos; President, Houston Chapter, A. I. A., 1948;	
i	Service in World Wars I and II (Append data if desired.) Flight Lieutenant, Army Air Forces, First World War, 1917, 1918.	
j	Civic Activities Chairman of the Board, Allied Arts Association - Houston.	

5 REMARKS CONCERNING QUALIFICATIONS OF FIRM

(This space is best used to present qualifying information such as number of employees, amount of office space, financial information and other information presumed of interest to a prospective client. Append extra sheet or use back of this form, if necessary.)

Organization of approximately fifty, furnishing architectural, structural engineering, civil engineering, site planning, bank planning, and interior design services. Have two buildings at 2306 and 2402 Crawford Street, Houston, containing approximately 7000 sq. ft. Own building at 802 Lovett Blvd. containing approximately 4000 sq. ft. No unpaid accounts. Bank credit \$150,000.00

6 CONSULTANTS USUALLY EMPLOYED: (If a member of your staff, so state.)

a STRUCTURAL ENGINEERS

Name of Firm or Individual... None. We have structural engineers on our own staff.
Business Address.....

b HEATING AND VENTILATING ENGINEERS

Name of Firm or Individual... R. F. Taylor Dale S. Cooper Howard & Johnson
Business Address... Bkrs. Mtg. Bldg. 420 Sul Ross 4926 Travis

c ELECTRICAL ENGINEERS

Name of Firm or Individual... Ditto
Business Address.....

d PLUMBING OR SANITARY ENGINEERS

Name of Firm or Individual... Ditto
Business Address.....

e LANDSCAPE ARCHITECTS

Name of Firm or Individual... Ruth London C. C. Fleming Thos. Bell Foster
Business Address... 1309 Anita 1915 S. Shepherd 12895 Greens Bayou

f OTHER (Civil, Foundation or Mechanical Engineers, Appraiser, Equipment Designers, Valuators, Industrial Lay-out Engineers, etc.)

Willard Simpson, San Antonio - Foundations.

7 REPRESENTATIVE WORK FOR WHICH YOU WERE OR ARE ARCHITECTS; OR WERE OR ARE ASSOCIATED WITH OTHERS: (In left margin, mark *—U. S. Government projects, **—projects not yet complete.)

Name and type of project	Location	Date	Cost	Indicate whether as Architect or Associate Architect
	(McLean Gardens)		\$ 5,400,000	
Defense Homes Corp.	(Langley Village)	1942	\$14,415,000	Alan B. Mills -
	(Naylor Gardens)		\$ 3,943,000	Assoc. Architect
	(Seminary Heights)		\$18,500,000	Arch.
RFC Warehouse Prog	Seattle, Wash.	1943	\$17,000,000	/ Alan B. Mills - Assoc.
Veterans' Hospital	Houston, Tex.	1947	\$15,400,000	
Humble Oil & Ref. Co.	"	1938	\$ 1,200,000	Hedrick & Lindsley
Hermann Hospital	"	1946	\$ 4,000,000	Assoc., Architects
Federated Stores	"	1945	\$ 7,600,000	
RFC Office Bldg.	Washington, D. C.	1943	\$ 2,300,000	Alan B. Mills - Assoc. Ar.
Federal Land Bank	Houston, Texas	1941	\$ 52,000	(Alterations)
Texas A & M	Col. Station, Tex.	1939	\$ 1,800,000	
Cullen Nurses' Bldg.	Houston, Texas	1943	\$ 1,300,000	
Drs' Office Bldg.	"	1954	\$ 2,000,000	
Sears, Roebuck Store	"	1944	\$ 1,700,000	
Rice Hotel Alteration	"	1946	\$ 1,800,000	
San Jacinto Hospital	Baytown, Texas	1944	\$ 1,300,000	
South Main Bank	Houston, Texas	1947	\$ 500,000	
Arnold Constable Store	N. Y.	1937	\$ 245,000	
Clayton Foundation	Houston, Texas	1939	\$ 97,500	
Continental Oil Co.	"	1939	\$ 821,600	
Memorial Hosp. Addn	"	1945		
Foley Bros.	"	1945		
" Warehouse	"	1946		
San Jacinto Office Bldg.	"	1952		
Woolworth Bldg.	"	1948		
Lamar High Sch. Alter. & Addn.	Houston	1949		
Police Admin. Bldg.	"	1952		
Ziegler Hospital	Galveston	1953		
Laboratory Bldg.	"	1953		
Prudential Bldg.	Houston	1952		
So. Tex. Natl. Bank	"	1953		
Museum of Fine Arts	"	1953		
Alter. & Addn.				
2nd Nat. Bank	"	1954		
Victoria Bank Bldg.	Victoria, Tex.	1953		
" Garage	"	1953		

7. (continued)

Houston Bk & Tr. Co.	Houston	1954
Additions, Petroleum		
Bldg.	"	1954

8 PHOTOGRAPHS/PHOTOSTATS

Not mandatory. Submit herewith photographs or photostats (size 8" x 10") of several buildings for which you have been the Architect, as follows: (N.C.A.R.B. presentation acceptable.)

.....Book enclosed.....
.....
.....
.....
.....

9 COLLABORATION WITH OTHER ARCHITECTS:

a As an established individual firm, are you willing to collaborate with other firms or individuals?

.....Yes, under satisfactory circumstances.....

b Are you and/or your firm agreeable to accepting supervision of work where designs are produced by others—or vice versa?

.....No.....

c List firms (or individuals) with which you are associated at present or have an associate or working agreement: (Please furnish a letter from the other party verifying the association.)

.....
.....
.....
.....
.....
.....
.....
.....

10 THIS QUESTIONNAIRE MAY BE MADE AVAILABLE TO GOVERNMENTAL AGENCIES

yes

no

The undersigned hereby certify that the above is a true statement of facts.

Name of Firm or Individual.....

Signed by all Principals:.....

Kenneth Johnson

.....
.....
.....
.....

THE AMERICAN INSTITUTE OF ARCHITECTS ARCHIVES For information or study purposes only. Not to be recopied, quoted, or published without written permission from the AIA Archives, 1735 New York Ave. NW, Washington, DC 20006