



STATE Texas  
 CITY Dallas COUNTY Dallas  
 DATE 12 January 1953

## ARCHITECTS' ROSTER QUESTIONNAIRE

### TO EVERY ARCHITECT IN THE UNITED STATES AND ITS POSSESSIONS:

The Architects' Roster is maintained by The American Institute of Architects as a service to the profession as a whole and to agencies of the United States Government. Every registered architect, whether or not a member of The Institute, is eligible for inclusion in the Roster. The Institute maintains custody of the Roster, keeps it up to date and in good order for use. The Roster is available to any representative of the Government and to representatives of foreign governments in Washington. Reference may be made to The Architects' Roster in negotiations with government agencies and other interested parties. Experience with the Roster since its establishment in 1946 has shown its usefulness. Growing out of an earlier Register of architects qualified for public works, The Roster provides at The Octagon an accurate, current record of the qualifications and achievements of members of the profession. It allows a positive and helpful response to requests for factual information on architects, and in that way constitutes a service to the profession.

The American Institute of Architects assumes no responsibility for the accuracy of statements made in this Questionnaire. The obligation to maintain this record as a current description of an architectural firm rests with the firm, and supplementary record forms are available for this purpose.

### PARTNERSHIPS SHOULD MAKE A JOINT RETURN ONLY.

Original and one copy to be mailed to THE ARCHITECTS' ROSTER, The American Institute of Architects, 1735 New York Avenue, N. W., Washington 6, D. C. One copy to be retained by the author.

- 1 a FIRM** (~~Indicate whether individual, partnership or corporation~~)  
Broad and Nelson  
Thos. D. Broad Flint and Broad  
to April 1946 1 March 1923 to Feb. 1938  
 (Flint deceased 18 January 1938)
- 2 STREET ADDRESS** 505 N. Ervay, Dallas 1, Texas Phone PR-0277
- 3 YEAR ESTABLISHED** Original 1 March 1923; present partnership 1 April 1946

#### 4 PERSONAL HISTORIES OF PRINCIPALS

Furnish data complete, but keep to essentials. Describe each member of firm individually; if more than four, append extra sheets.

<p>Thos. D. Broad  <small>NAME OF PRINCIPAL</small></p> <p><b>a Date of Birth</b> 27 April 1893</p> <p><b>b Place of Birth</b> Paris, Texas</p> <p><b>c Education</b> Public Schools - Paris, Texas          B. S. Arch., U. of Texas, 1915          Graduate Study, Harvard Univ.          Independent Study - Europe -          March - December 1921</p> <p><b>d Experience Prior to Own Practice</b>          (Give architect or architectural firm affiliations, positions held, and approximate dates of employment.)          Wight &amp; Wight, Architects          Jan. 1919 - March 1921 &amp; Jan. 1922 -          March 1923, draftsman &amp; designer</p> <p><b>e Commenced Practice</b> (a) May 1916, Paris, Tex. 1940-42, Dallas, Texas.          (b) Mar. 1923, Dallas, Tex. 1933 - Chicago</p> <p><b>f Number of Years a Principal</b> (a) 1½ plus (b) 30 15          equais 31½</p> <p><b>g Architectural Licenses</b> (Give State, Number and Year issued.)          Texas #11 - 1937 (Reg. Arch.)          Texas #5081 - (Reg. Prof. Eng.)</p> <p><b>h Membership in Professional Societies and Offices Held</b>          F.A.I.A. - Former Pres., No. Tex. Chap.          Tex. Soc. Ar. - " " , Dallas Sect.          State Director, Member Texas State Bd.          Arch. Examiners, Tex. Soc. Prof. Eng.          Director F.A.I.A. for Texas Region</p> <p><b>i Service in World Wars I and II</b> (Append data if desired.)          War I - 1st. Lt. Avia. Sect. Air Corps,          RMA, Asst. Field Sup. Off., Kelly Field,          Sup. Off., Kelly Field #2, OIC,          Field Maintenance - Flying Duty.          War II - Civilian Member Renegotia-          tion Bd. War Engineers, Dallas, Tex.</p> <p><b>j Civic Activities</b>          Kivans Club - Member Bd. Directors          Citizens Traffic Comm. - Member          Dallas Art Assn. - former Director          Dallas Art Inst. - " "          Community Guidance Serv., Chairman          Greater Dallas Council of Churches -          Member Exec. Committee</p>	<p>Donald S. Nelson  <small>NAME OF PRINCIPAL</small></p> <p>10 February 1907</p> <p>Chicago, Illinois</p> <p>Public Schools, Chicago, Illinois          Mass. Inst. of Technology 1924-1927          Fontanebleau School F.A. France '25          Ecole Des Beaux Arts 1927-30 as          holder of 20th National Paris Prize          in Architecture.</p> <p>Alfred Granger, Chicago, '22-24 (Jr.)          Howard Greenley, N.Y., 1926-27 (Designer)          Chas. A. Platt, N.Y., 1927 (Designer)          Assoc. Bennett, Parsons &amp; Frost, Chicago          1930-35 (Chief of Designing &amp; Planning)          Chief of Designing, Dallas Centennial Ex-          position 1935-37 (Charge of all Design          and Planning). Associate H. W. Ahlschlager,          planned and designed Dallas new Mercantile          Natl. Bank and Office Bldg. (\$5,000,000.00)</p> <p>Illinois #2459, 1933          Texas #490, 1937</p> <p>A.I.A. Dallas Chapter          Texas Society Architects          B. A. Institute of Design          Trustee and Sec. - Treas., Texas          Architectural Foundation.</p> <p>War II - May 1942 - June 1946, Commis-          sioned Corps of Engineers, Troop Duty          to April 1943, Requested by Air Corps -          Became Chief of Planning &amp; Designing,          Hdqtrs., USA Air Corps, Washington, D.C.          Wrote Master Planning Manuals now used          for USAF Installations &amp; Airfield Plan-          ning.</p> <p>Member Highway Comm. &amp; Chairman of          Sub-Traffic Comm., Dallas Chamber of          Commerce, Member Engineering Committee,          Citizens Traffic Comm.</p>
--	--

THE AMERICAN INSTITUTE OF ARCHITECTS ARCHIVES For information or study purposes only. Not to be recycled, quoted, or published without written permission from the AIA Archives, 1735 New York Ave. NW, Washington, DC 20006

**5 REMARKS CONCERNING QUALIFICATIONS OF FIRM**

(This space is best used to present qualifying information such as number of employees, amount of office space, financial information and other information presumed of interest to a prospective client. Append extra sheet or use back of this form, if necessary.)

Organization has individual members, principally registered architects, of broad experience in all phases of building, site planning, airfield planning, etc., capable of fully coordinating the various engineering phases. We take pride in our ability to survey and program a client's needs and retain consultants on special operating phases that are pertinent to a project.

.....  
.....  
.....  
.....  
.....

**6 CONSULTANTS USUALLY EMPLOYED: (If a member of your staff, so state.)**

**a STRUCTURAL ENGINEERS**

Name of Firm or Individual..... Chappell & Brenneke  
..... Stokes & Wilson  
Business Address..... Burt Building, Dallas 1, Texas

**b HEATING AND VENTILATING ENGINEERS**

Name of Firm or Individual..... Zornwalt and Vinther, Mercantile Securities Bldg., Dallas  
Business Address..... Landauer & Guerrero, 4801 Lemmon, Dallas, Texas

**c ELECTRICAL ENGINEERS**

Name of Firm or Individual..... Same as (b)  
Business Address..... Illumination - W. E. Folsom, 4550 Arcady, Dallas, Tex.  
..... Electro-Acoustic Consultant, Dr. H. Wayne Rudnose, S.M.U.,  
..... Dallas, Texas

**d PLUMBING OR SANITARY ENGINEERS**

Name of Firm or Individual..... Same as (b)  
Business Address.....

**e LANDSCAPE ARCHITECTS**

Name of Firm or Individual..... Arthur S. Berger  
Business Address..... 3916 Stonebridge, Dallas, Texas

**f OTHER (Civil, Foundation or Mechanical Engineers, Appraiser, Equipment Designers, Valutors, Industrial Layout Engineers, etc.)**

.....  
.....  
.....  
.....

THE AMERICAN INSTITUTE OF ARCHITECTS ARCHIVES For information or study purposes only. Not to be recopied, quoted, or published without written permission from the AIA Archives, 1735 New York Ave. NW, Washington, DC 20006

**7 REPRESENTATIVE WORK FOR WHICH YOU WERE OR ARE ARCHITECTS; OR WERE OR ARE ASSOCIATED WITH OTHERS:** (In left margin, mark \*—U. S. Government projects, \*\*—projects not yet complete.)

Name and type of project	Location	Date	Cost	Indicate whether as Architect or Associate Architect
Science Building				
University of Texas	Austin, Texas	1948	\$4,000,000.00	Architect
Memorial Grand Lodge Temple	Waco, Texas	1947	\$2,000,000.00	Architect
Cockrell Hill School	Dallas, Texas	1947)		
Cowart School	Dallas, Texas	1948)	\$1,305,000.00	Architect
Master Plan, Carswell Air Force Base	Ft. Worth, Tex	1947-52		Assoc. with another Architect
Master Plan, Altus Air Force Base	Altus, Okla.	1952		Assoc. with another Engr.
Master Plan, Ardmore Air Force Base	Ardmore, Okla	1952		Assoc. with another Engineer
Amarillo Air Force Base, Amarillo, Tex.		1952		Assoc. with another Engr.
Airport Terminal	Gregg Co., Texas	1946	\$ 230,000.00	Architect
Airport Terminal Additions	Dallas, Texas	1946-48	\$ 340,000.00	Architect
U.S. Army Airfield	Tex. & N. Mex.	1942-43	\$30,000,000.00)	One of group of
FPHA	" " "	1943-44	\$ 5,000,000.00)	Associates
Airport Terminal	Dallas, Texas	1940	222,000.00	Architect
Masonic Temple	Dallas, Texas	1941	350,000.00	Architect
Medical Arts Bldg.	Shreveport, La.	1928	500,000.00	Architect
Medical-Dental Bldg.	Dallas, Texas	1929	500,000.00	Architect
Professional Bldg.	Waco, Texas	1929	450,000.00	Architect
26 Buildings, Buckner		1923 to		
Orphans' Home	Dallas County	1949	\$2,225,000.00	Architect
10 Schools	Dallas, Texas	1924 to 1938	900,000.00	Architect

THE AMERICAN INSTITUTE OF ARCHITECTS ARCHIVES For information or study purposes only. Not to be recycled, quoted, or published without written permission from the AIA Archives, 1735 New York Ave. NW, Washington, DC 20006

**8 PHOTOGRAPHS/PHOTOSTATS**

Not mandatory. Submit herewith photographs or photostats (size 8" x 10") of several buildings for which you have been the Architect, as follows: (N.C.A.R.B. presentation acceptable.)

- (a) Science Building, University of Texas
- (b) Terminal Building, Love Field, Dallas
- (c) Terminal Building, Gregg County, Texas
- (d) Masonic Temple, Dallas, Texas
- (e) Crafttown Meadows, Farmers Branch, Texas
- (f) L. C. Donald School, Dallas, Texas
- (g) Cowart School, Dallas, Texas
- (h) First Baptist Church, Arlington, Texas

**9 COLLABORATION WITH OTHER ARCHITECTS:**

a As an established individual firm, are you willing to collaborate with other firms or individuals?

Yes, if under satisfactory conditions.

b Are you and/or your firm agreeable to accepting supervision of work where designs are produced by others—or vice versa?

Would prefer not, but if case arises will judge individual case on its merits.

c List firms (or individuals) with which you are associated at present or have an associate or working agreement: (Please furnish a letter from the other party verifying the association.)

1. Zumwalt and Vinther, Mechanical Engineers
2. Landauer and Guerrero, Mechanical Engineers
3. Chappell & Brenneke, Structural Engineers
4. Stokes & Wilson, Structural Engineers
5. Dr. H. Wayne Rudnose, Electro-Acoustical Consultant
6. Arthur S. Berger, Landscape Architect
7. Smith & Warder, Architects
8. Jack Corgan, Architect

**10 THIS QUESTIONNAIRE MAY BE MADE AVAILABLE TO GOVERNMENTAL AGENCIES**

yes	no
<input checked="" type="checkbox"/>	<input type="checkbox"/>

The undersigned hereby certify that the above is a true statement of facts.

Name of Firm or Individual: BROAD AND NELSON

Signed by all Principals: *Sheldon Broad*

*Donald Nelson*

(a)

THE AMERICAN INSTITUTE OF ARCHITECTS ARCHIVES. For information or study purposes only. Not to be recycled, quoted, or published without written permission from the AIA Archives, 1735 New York Ave. NW, Washington, DC 20006

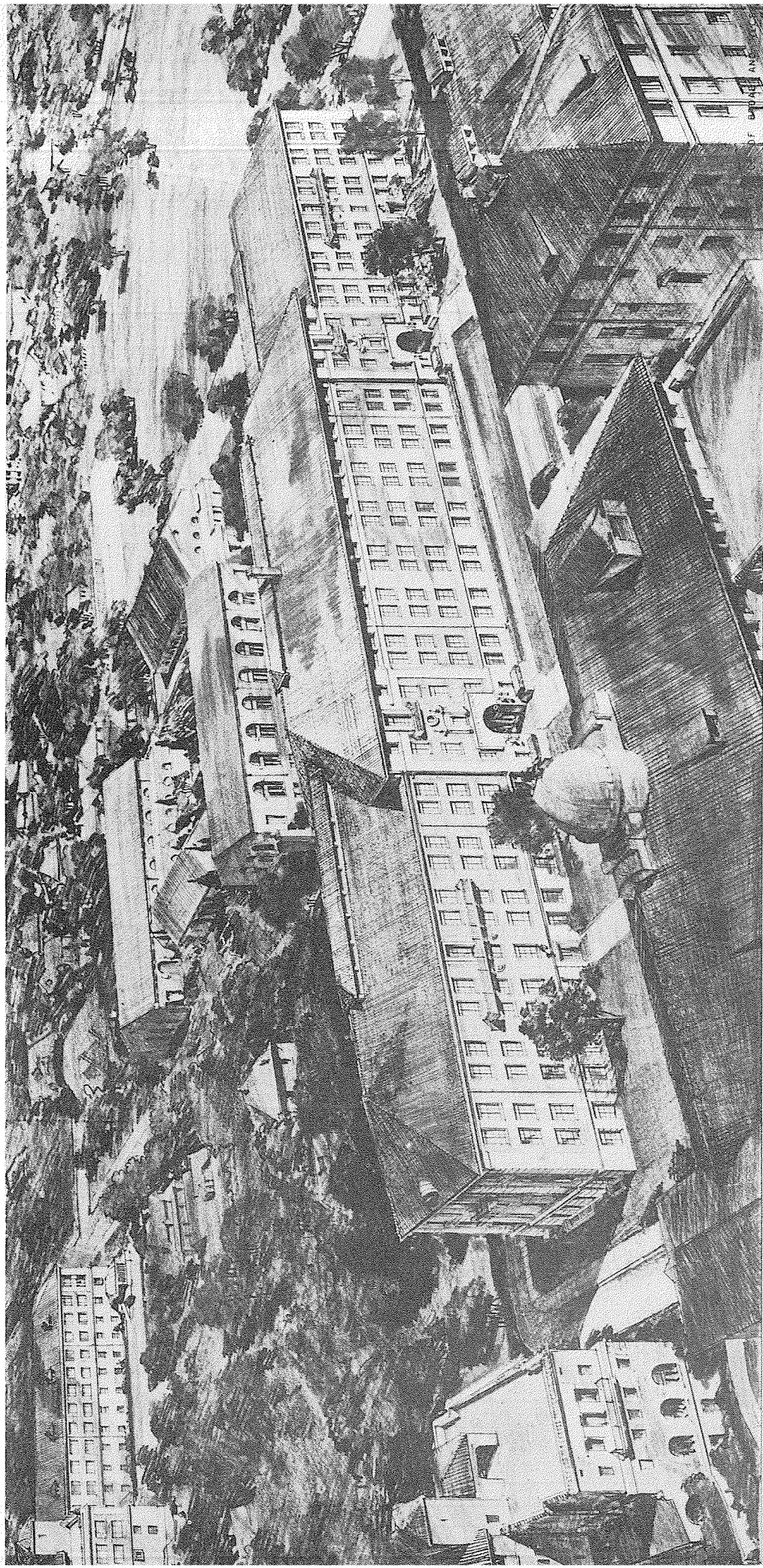

# SCIENCE BUILDING • THE UNIVERSITY OF TEXAS

BROAD & NELSON, ARCHITECTS HARBESON, HOUGH, LIVINGSTON & LARSON, CONSULTING ARCHITECTS ROBERT LEON WHITE, SUPERVISING ARCHITECT

(b)

THE AMERICAN INSTITUTE OF ARCHITECTS ARCHIVES. For information or study purposes only. Not to be recycled, quoted, or published without written permission from the AIA Archives, 1735 New York Ave. NW, Washington, DC 20006

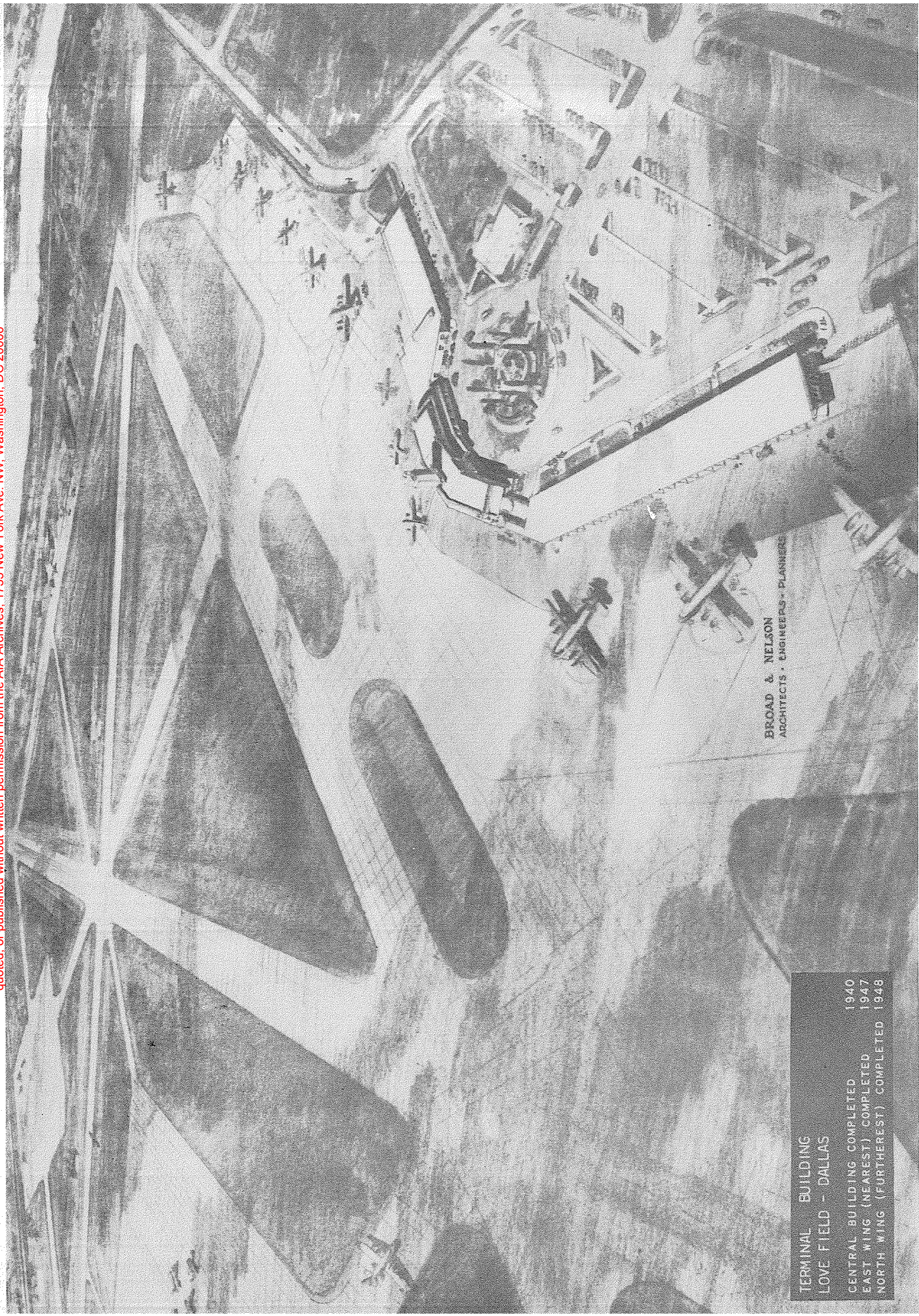

BROAD & NELSON  
ARCHITECTS - ENGINEERS - PLANNERS

TERMINAL BUILDING  
LOVE FIELD - DALLAS  
CENTRAL BUILDING COMPLETED 1940  
EAST WING (NEAREST) COMPLETED 1947  
NORTH WING (FURTHEST) COMPLETED 1948

THE AMERICAN INSTITUTE OF ARCHITECTS ARCHIVES. For information or study purposes only. Not to be recycled, quoted, or published without written permission from the AIA Archives, 1735 New York Ave. NW, Washington, DC 20006

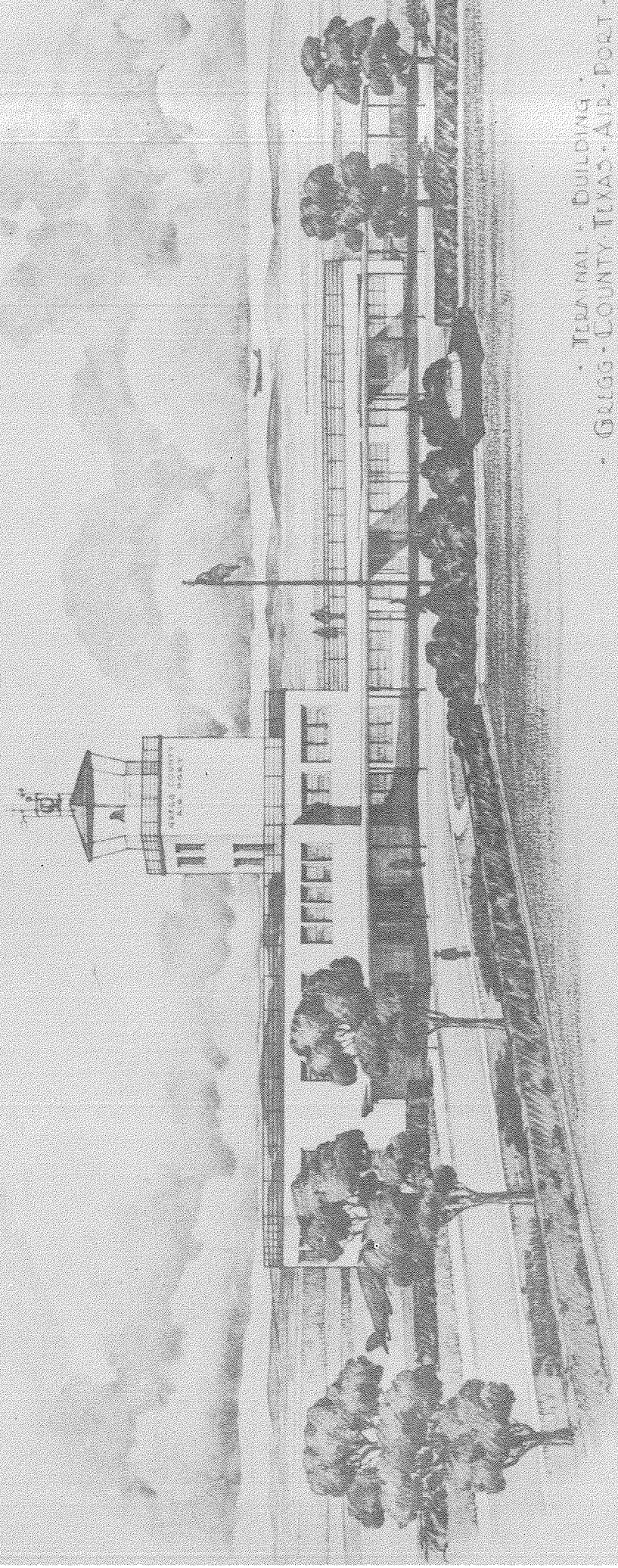

TERMINAL BUILDING  
GREGG COUNTY TEXAS AIRPORT  
THOS D BROAD ARCHITECT



(cd)

THE AMERICAN INSTITUTE OF ARCHITECTS ARCHIVES. For information or study purposes only. Not to be recycled, quoted, or published without written permission from the AIA Archives, 1735 New York Ave. NW, Washington, DC 20006

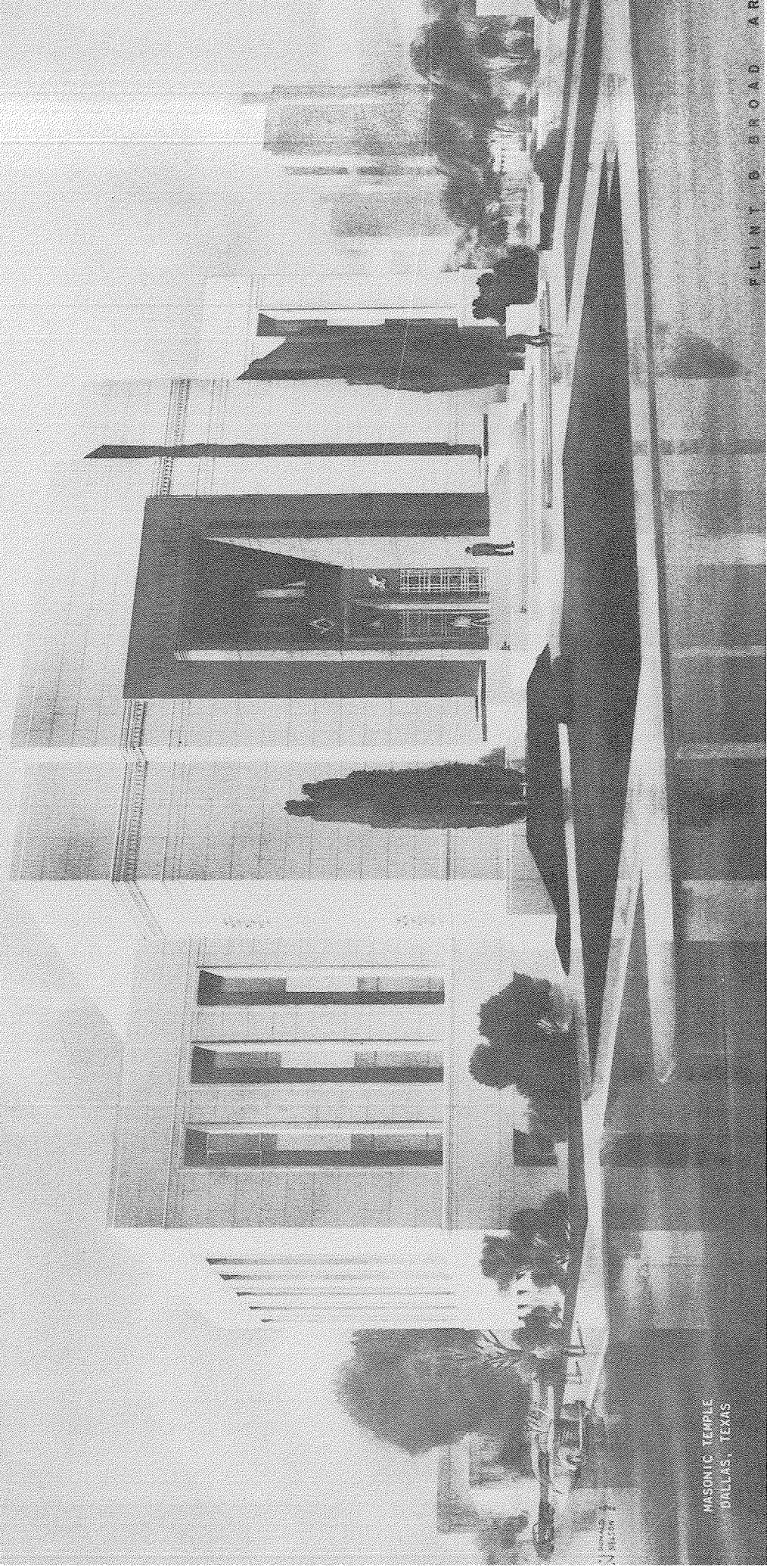

MASONIC TEMPLE  
DALLAS, TEXAS

FLINT & BROAD AR

THE AMERICAN INSTITUTE OF ARCHITECTS ARCHIVES. For information or study purposes only. Not to be recycled, quoted, or published without written permission from the AIA Archives, 1735 New York Ave. NW, Washington, DC 20006

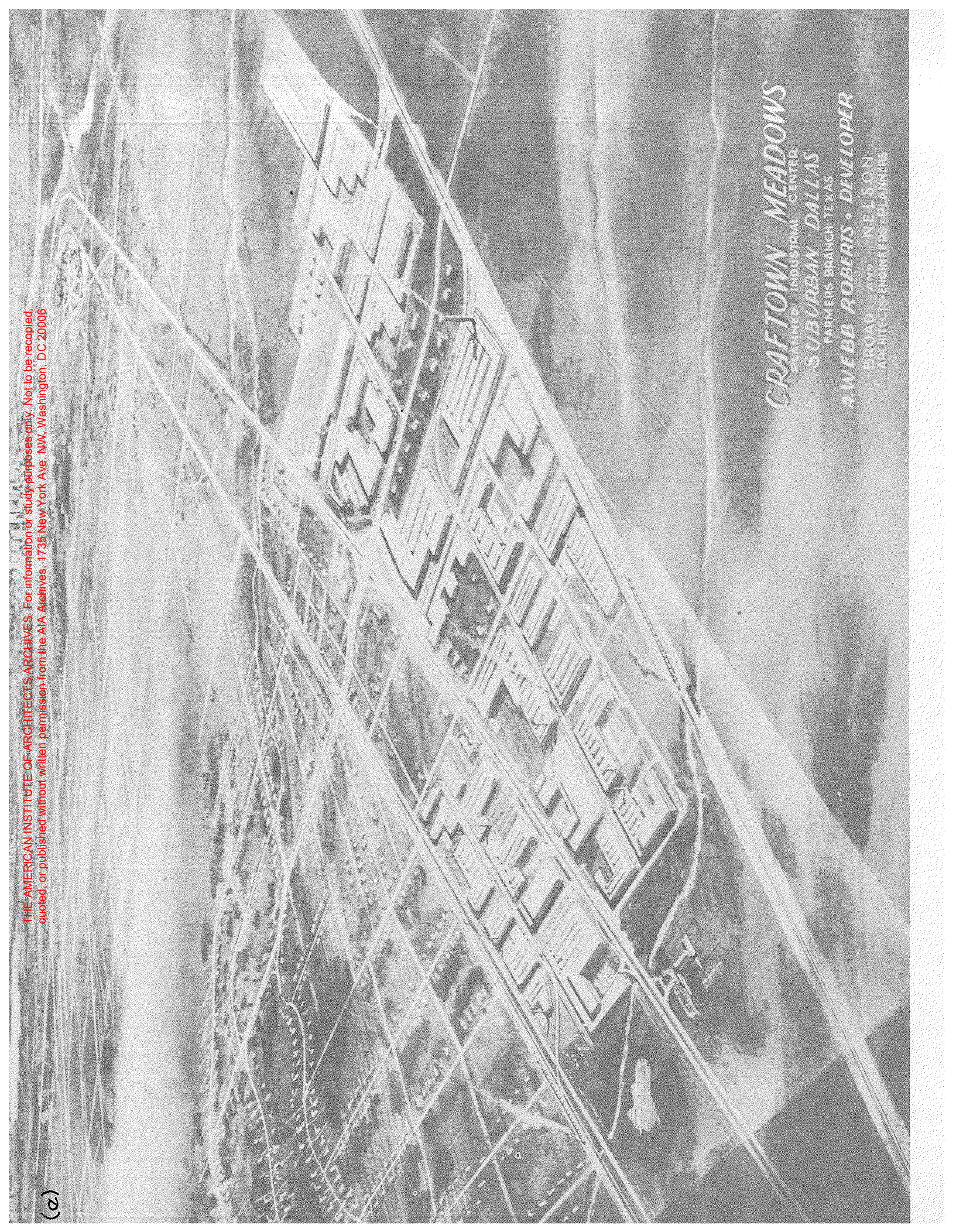

**CRAFTTOWN MEADOWS**  
PLANNED INDUSTRIAL CENTER  
**SUBURBAN DALLAS**  
FARMERS BRANCH, TEXAS  
**A WEBB ROBERTS • DEVELOPER**  
BROAD AND NELSON  
ARCHITECTS-ENGINEERS-PLANNERS

(f)

THE AMERICAN INSTITUTE OF ARCHITECTS ARCHIVES. For information or study purposes only. Not to be recycled, quoted, or published without written permission from the AIA Archives, 1735 New York Ave. NW, Washington, DC 20006

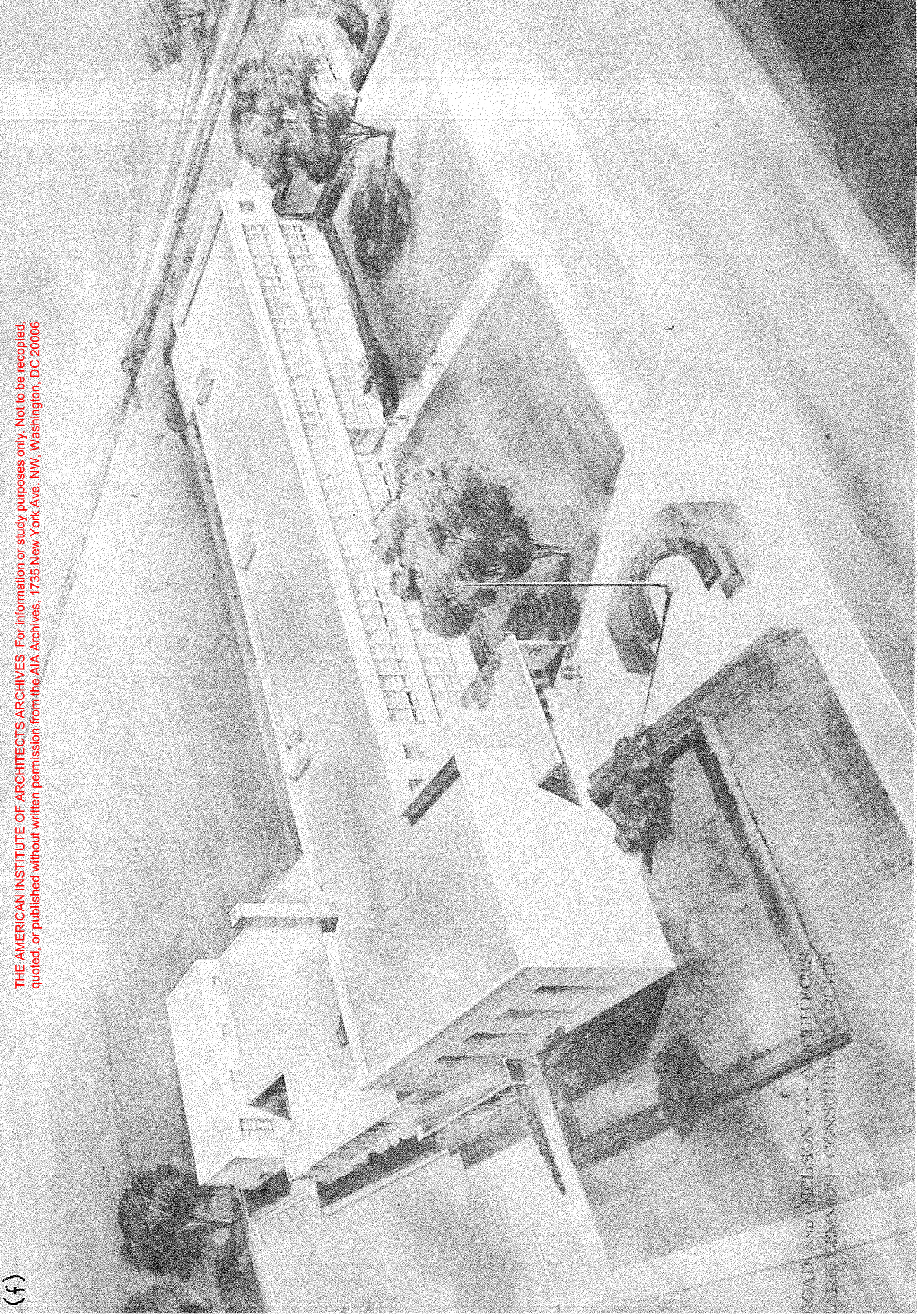

ROAD AND ALLISON . . . ARCHITECTS  
MARK J. JIMMON • CONSULTING ARCHITECT

L. O. DONALD SCHOOL FOR BOARD OF EDUCATION • DALLAS • TEXAS

THE AMERICAN INSTITUTE OF ARCHITECTS ARCHIVES. For information or study purposes only. Not to be recycled, quoted, or published without written permission from the AIA Archives, 1735 New York Ave., NW, Washington, DC 20006

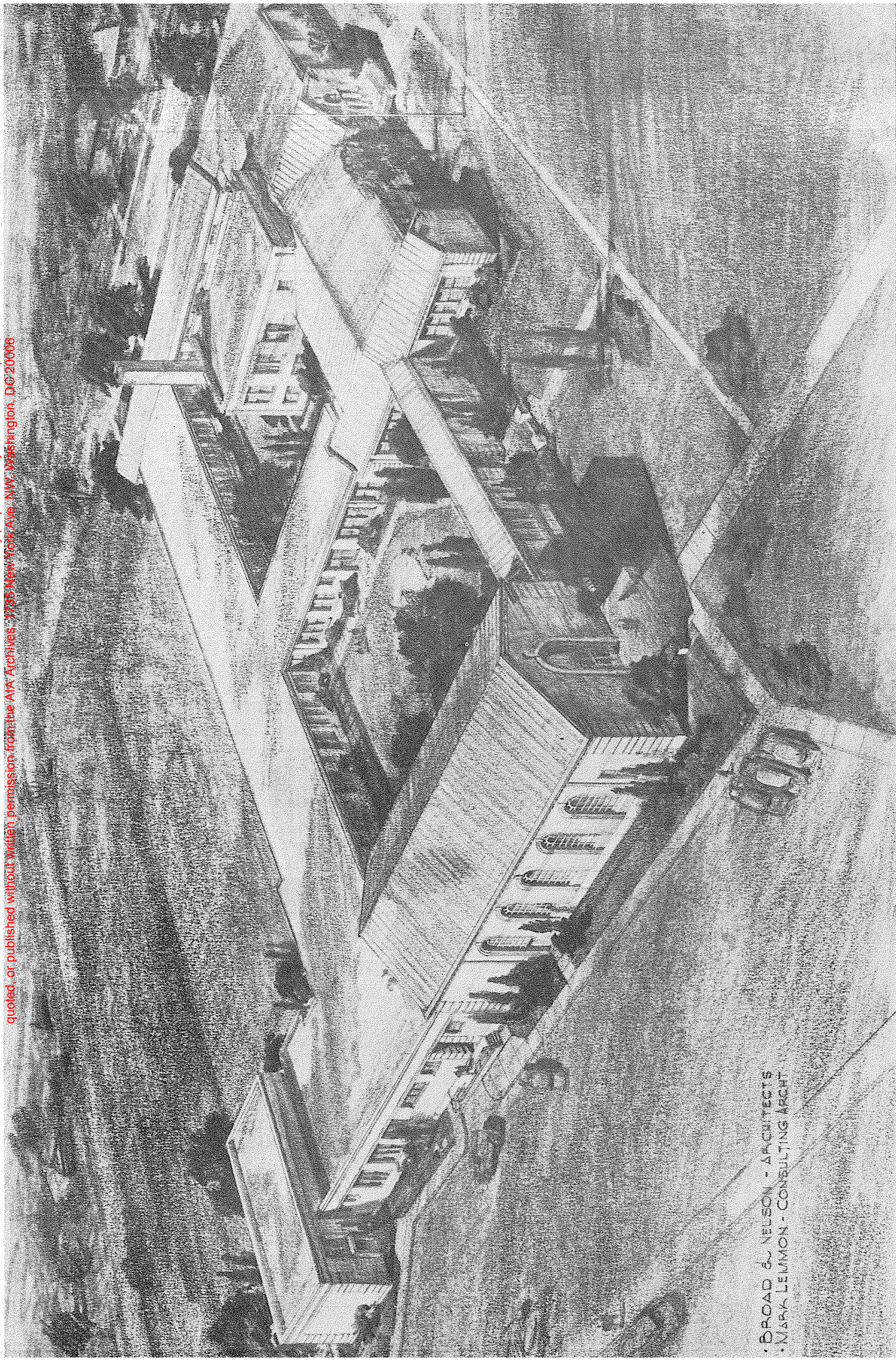

BROAD & NELSON - ARCHITECTS  
MARK LEMMON - CONSULTING ARCHT.

ADDITIONS TO LEILA P. COVART SCHOOL FOR THE DALLAS INDEPENDENT SCHOOL DIST

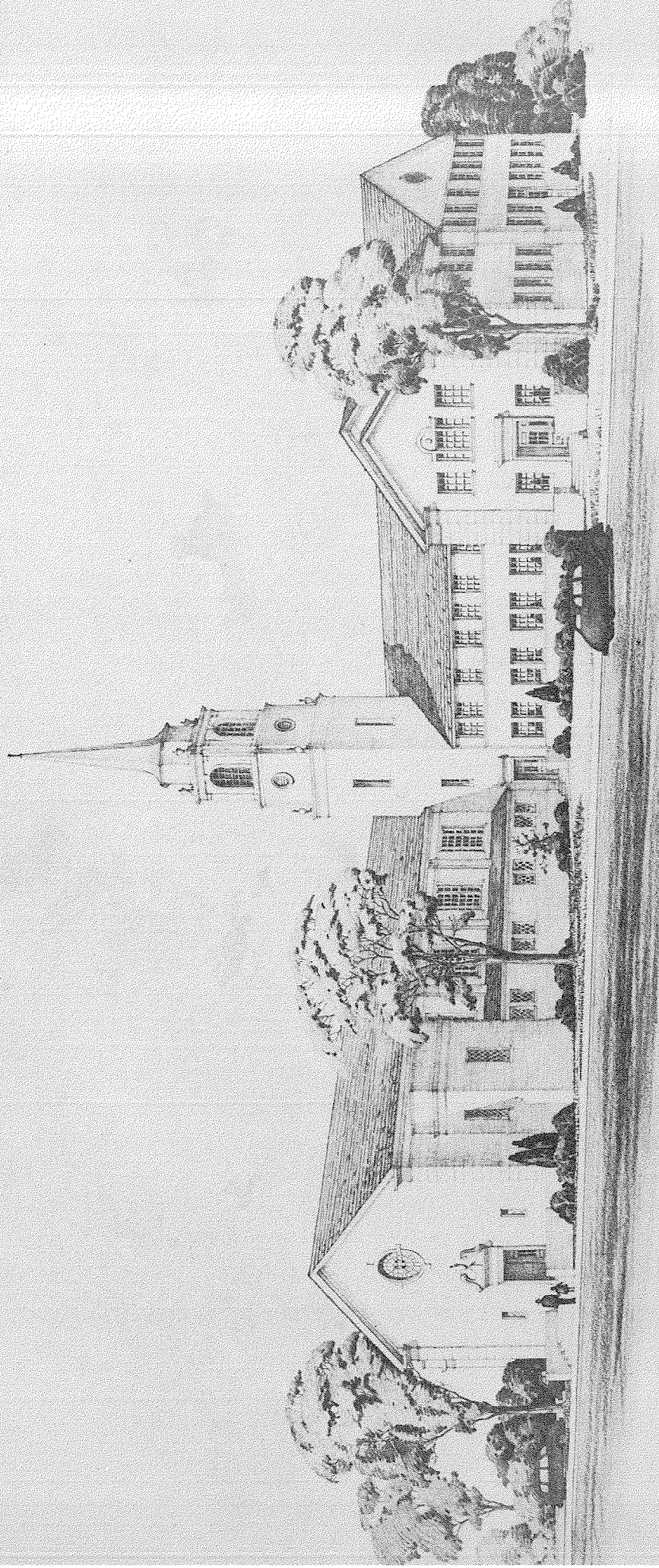

.. FIRST BAPTIST CHURCH .. ABILINGTON .. TEXAS .. .. THOS D BROAD ARCHITECT ..