

IMPORTANT NOTE—If you reside or have your principal office in the localities of a Chapter or Chapters of The Institute which are opposed to the "Architects' Roster" or the "Register of Architects Qualified for Federal Public Works", do not answer or fill out the questionnaire.

CITY OF Springfield

MAY 16 1946

STATE OF Mass.

EDMUND R. PURVES DATE May 11th, 1946

*Boston
copy*

QUESTIONNAIRE FOR ARCHITECTS' ROSTER AND/OR REGISTER OF ARCHITECTS QUALIFIED FOR FEDERAL PUBLIC WORKS

TYPING IS MANDATORY. PARTNERSHIPS SHOULD MAKE A JOINT RETURN ONLY. Pink copy is to be retained by the author; other copies to be mailed to The American Institute of Architects, 1741 New York Avenue, N. W., Washington 6, D. C.

- 1. (a) FIRM (individual or partnership) D.R. Baribault
- (b) FORMER FIRM, if any _____
- 2. BUSINESS ADDRESS 166 Buckingham St., Springfield, Mass.
- 3. YEAR ESTABLISHED 1920

4. PERSONAL HISTORIES OF PRINCIPALS	Name of Principal	Name of Principal
	<u>Same</u>	

Furnish data complete, but keep to essentials. Describe each member of firm individually; if more than two, append extra sheets.

- (a) Date of Birth Feb 3rd, 1885 New Haven, Conn.
- (b) Education Academy Three Rivers, P.Q., Canada
Ecole Polytechnique, Montreal, 1909:- Civil Engineer
Private (post-graduate) tuition in Architecture
Prof. J. Haynes, Montreal

- (c) Experience Prior to Own Practice
(Give architect or architectural firm affiliations, positions held, and approximate dates of employment.)
Private practice as Architect and Consulting
Engineer, Winnipeg, Man. 1912-1917
Designer with S.M. Green Co., Industrial Engrs & Architects
1918-1920, Springfield, Mass.

- (d) Commenced Practice 1912

- (e) Number of Years a Principal 30

(f) **Architectural Licenses**

(Give State, Number and Year Issued.)

Manitoba	No 76	1910	Connecticut	No 774	1943
New York	No 3041	1927			
Massachusetts	No 183	1942			
N.C.A.R.B.	No 386	1943			

(g) **Professional Societies and Offices Held**

Sec. Treas.	1942-43	Architectural Society of Western Mass.
President	1944-45	" " " " " "

(h) **Service in World Wars I and II.** (Append data if desired.)

(i) **Civic Activities**

5. CONSULTANTS USUALLY EMPLOYED:

(If a member of your staff, so state)

(a) **STRUCTURAL ENGINEERS**

Name of Firm or Individual	Myself
Business Address	

(b) **HEATING & VENTILATING ENGINEERS**

Name of Firm or Individual	Various & myself
Business Address	

(c) **ELECTRICAL ENGINEERS**

Name of Firm or Individual	Various
Business Address	

(d) **PLUMBING OR SANITARY ENGINEERS**

Name of Firm or Individual	Various
Business Address	

(e) **LANDSCAPE ARCHITECTS**

Name of Firm or Individual	Various
Business Address	

6. OTHER REMARKS RE QUALIFICATIONS:

(Append extra sheet if necessary) Architectural Examiner, FWA, for
Western Mass. since 1941

.....

7. SUMMARY OF PROJECT COSTS:

	Largest Single Job	All Jobs Valuation	Annual Average
Work Completed 1930-1940	480000.00	2000000.00	200000.00
Work Completed 1941-1946	135000.00	400000.00	80000.00
Current Work under construction or working drawings authorized	250000.00	600000.00	

8. REPRESENTATIVE WORK FOR WHICH YOU WERE ARCHITECT OR WERE ASSOCIATED WITH OTHERS:

(a) Three Projects Not Exceeding Cost of \$300,000:

Name of Project	Cost	Location	Owner
Stanicki Bakery	26000.00	Chicopee, Mass.	Th. Stanicki
Church	130000.00	Concord, N.H.	Sacred Heart Parish
College (Noviciate)	135000.00	Hudson, N.H.	Oblate Fathers

(b) Three Projects Costing From \$300,000 to \$1,000,000:

Name of Project	Cost	Location	Owner
Church	320000.00	Holyoke, Mass.	Imm. Conception Par.
Church	340000.00	Worcester, Mass.	Notre-Dame Parish
Church	480000.00	Leominster, Mass.	St. Cecilia Parish

(c) Three Projects Costing Over \$1,000,000:

Name of Project	Cost	Location	Owner
.....
.....
.....

9. PHOTOGRAPHS/PHOTOSTATS:

The author submits herewith photographs or photostats (size 8" x 10") of several buildings for which he has been the Architect, as follows: (N.C.A.R.B. presentation acceptable.)

Three sheets of N.C.A.R.B. Exhibits

10. COLLABORATION WITH JUNIOR ARCHITECTS:

(a) If an established individual or firm, are you willing to collaborate with other firms or individuals which would permit junior architects to qualify and help further their professional careers?

Yes

(b) If in private practice at this time, name associates (if additional architects are to be added to your organization) for the purpose of qualifying:

(c) If not in private practice at this time, name established architect or firm with whom you have agreed to collaborate, for the purpose of qualifying:

11.(a) I/~~We~~ wish to be included in the Architects' Roster
do not wish to be

(b) I/~~We~~ would like to be considered for the Register of Architects Qualified for Federal Public Works
do not wish to be

I/We hereby certify that the above is a true statement of facts.

Name of Firm or Individual D.R. Baribault

Signed by all Principals: [Signature]

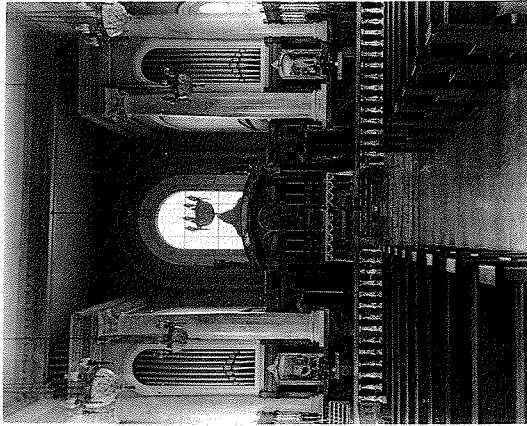

SANCTUARY - CHAPEL
LASALETTE SEMINARY, ENFIELD, N. H.

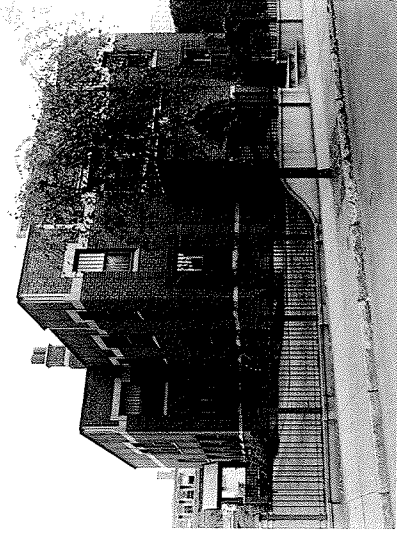

RECTORY - SPRINGFIELD, MASS.
PARISH OF ST. JOSEPH
REV. A. A. AUBERTIN - PASTOR
\$150000⁰⁰

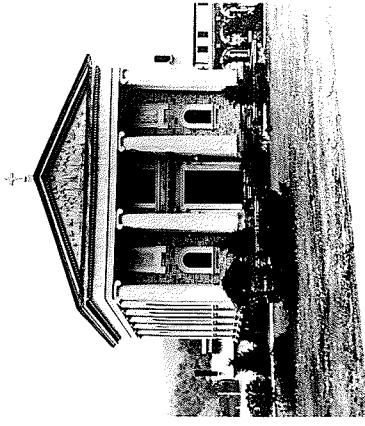

CHAPEL - ENFIELD, N. H.
LASALETTE SEMINARY, MS
REV. F. LEGLERC, M.S. SUPERIOR
\$105000⁰⁰

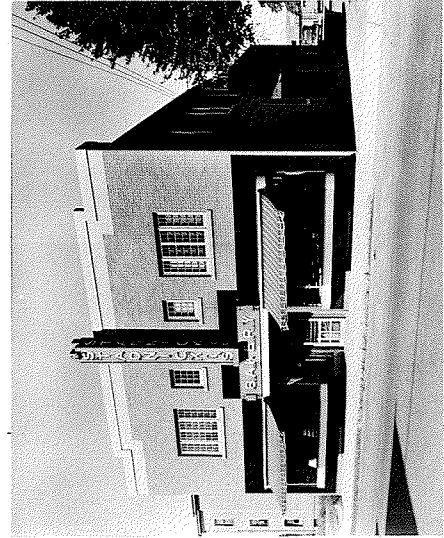

BAKERY - CHICOPEE, MASS.
MR. THOMAS STADNICKI - OWNER
\$26000⁰⁰



NOVICIAT - HUDSON, N. H.
FRANCO-AMERICAN OBLATE FATHERS
V. REV. L. G. BACHAND, O.M.I. PROVINCIAL
\$135000⁰⁰

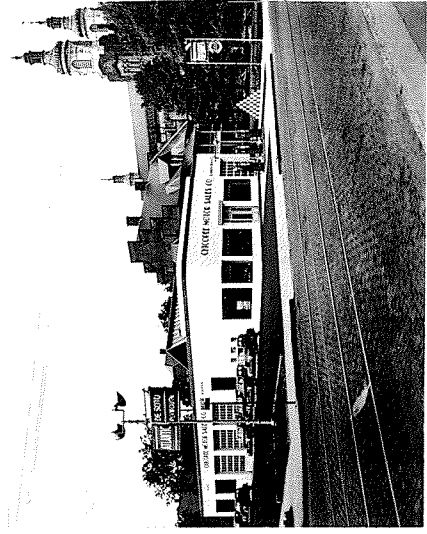

GARAGE - CHICOPEE, MASS.
CHICOPEE MOTOR SALES CO
\$22000⁰⁰

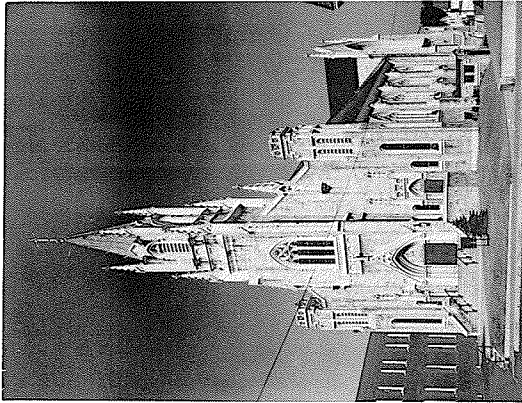

CHURCH - CONCORD, N. H.
PARISH OF THE SACRED HEART
REV. L. A. RAMSAY PASTOR
\$130000

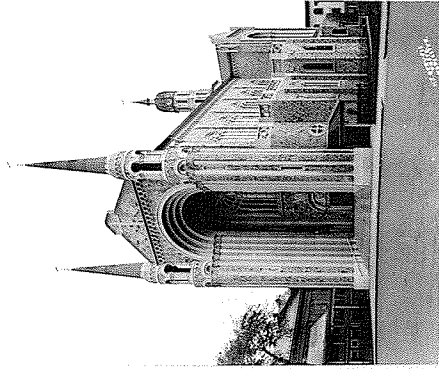

CHURCH - WORCESTER, MASS.
PARISH OF NOTRE-DAME
REV. A. J. TESSIER, PASTOR
\$340000

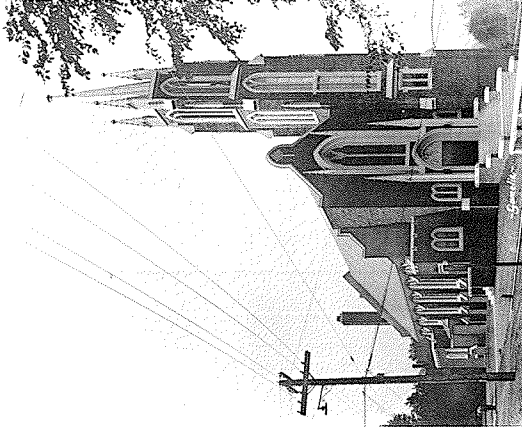

CHURCH - TURNERS FALLS, MASS.
PARISH OF O. I. OF CZESTOCHOWA
REV. A. A. SKONIECKI - PASTOR
\$95000

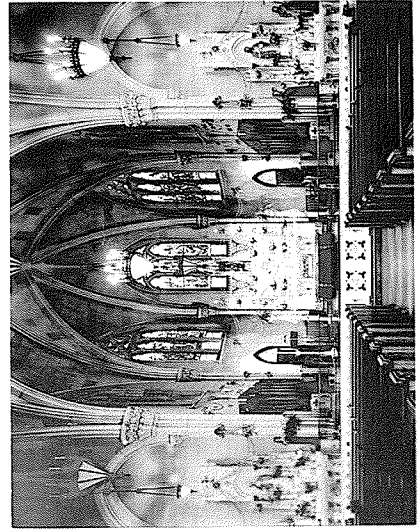

SANCTUARY
SACRED HEART - CONCORD, N.H.

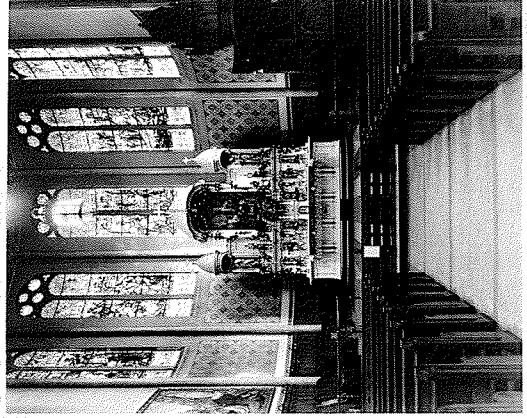

SANCTUARY
NOTRE-DAME - WORCESTER, MASS.

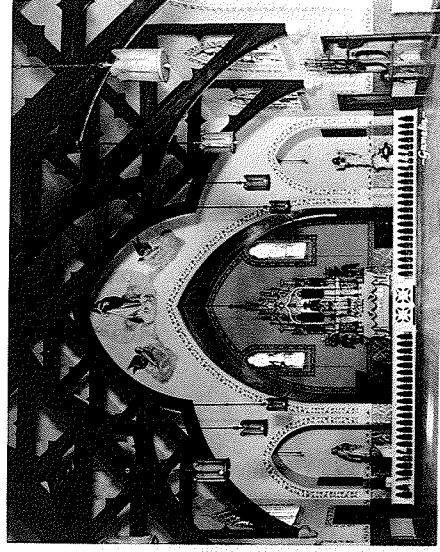

SANCTUARY
O. I. OF CZESTOCHOWA
TURNERS FALLS, MASS.

PART OF EXAMINATION EXHIBIT OF *Smart & Paik Architects*

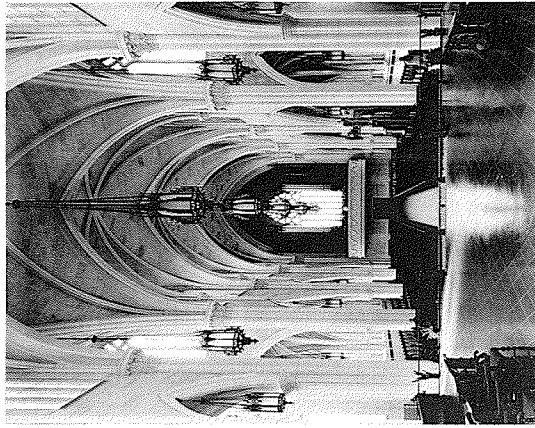

NAVE
ST CECILIA - LEOMINSTER, MASS.

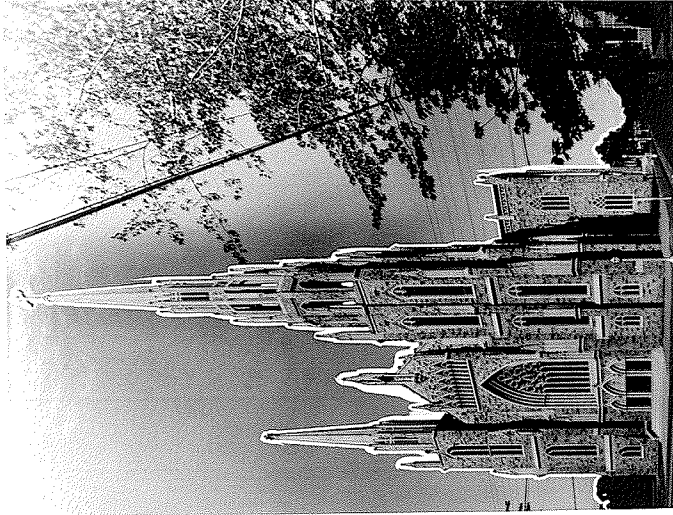

CHURCH - LEOMINSTER, MASS.
PARISH OF ST CECILIA
REV. JOSEPH CHICOINE - PASTOR
\$ 480000±

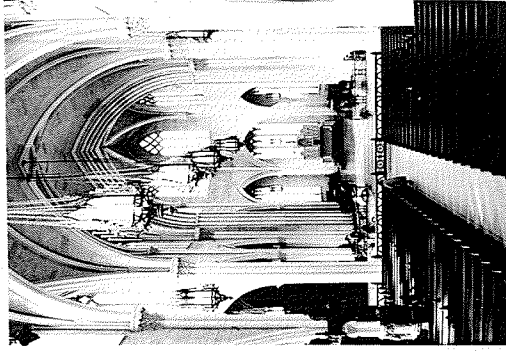

SANCTUARY
ST CECILIA - LEOMINSTER, MASS.

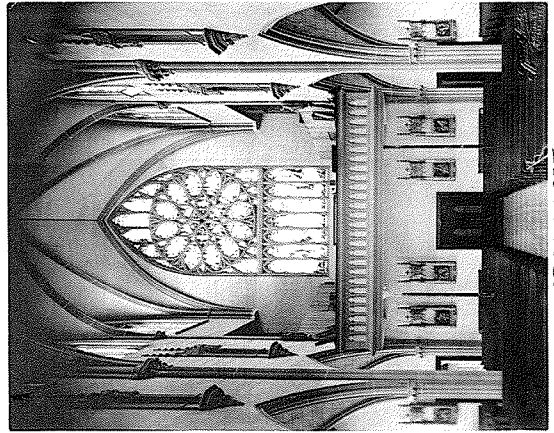

ORGAN LOFT
HOLYoke, MASS.

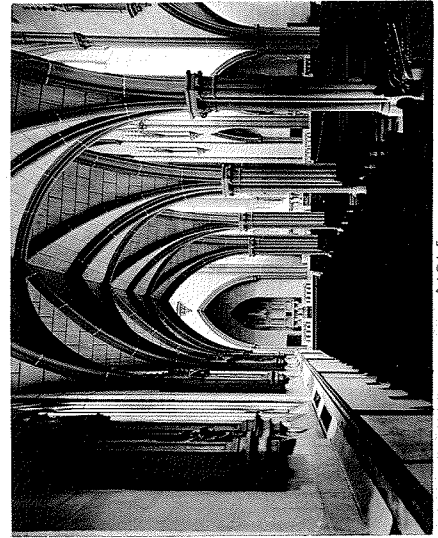

aisle
HOLYoke, MASS.



CHURCH - HOLYOKE, MASS
PARISH OF THE IMM. CONCEPTION
REV. M. J. GINET, M.S. - PASTOR
\$ 320000±